2 CENTS PAY NO MORE!

Chicago Daily Tribune

THE WORLD'S GREATEST NEWSPAPER

FINAL

VOLUME XCIX.—NO. 98 C [REG. U. S. PAT. OFFICE. COPYRIGHT 1940 BY THE CHICAGO TRIBUNE.] TUESDAY, APRIL 23, 1940.—30 PAGES THIS PAPER CONSISTS OF TWO SECTIONS—SECTION ONE PRICE TWO CENTS IN CHICAGO AND SUBURBS ELSEWHERE THREE CENTS

RAID 3 BRITISH TROOPSHIPS

M. L. ANNENBERG PONDERS PLEA ON TAX CHARGE

Should He Give Up Today, or Fight?

BY GEORGE MORGENSTERN.

(Picture on back page.)

In his rooms on the 14th floor of the Stevens hotel last night a tall, thin, graying man paced incessantly.

It was to reach a decision that would govern the future, all the days and years ahead, that Moses L. Annenberg, one of the nation's richest men, wrestled in his mind.

He could keep on fighting or he could give in; and if he gave in he might keep all the others who depended on him from being carried down with him. But to give in meant the renunciation of all he had built.

Once he was an immigrant boy from Germany, whose father was first a peddler and then a junk dealer. He himself had seen that the world had vistas far beyond the limited ability and ambition of his father. There was the chance for wealth and for power.

Expands an Empire.

Perhaps he had first realized how much room there was in the world when as a newsboy he stood on the corners and yelled out the headlines. Who could say what might not happen even in the life of a newsboy?

Anything could happen, and in his life almost everything did.

He became the master of a publishing domain that embraced at one time or another the New York Morning Telegraph, the Running Horse, the Daily Racing Form, the tabloid Miami Beach Tribune, and half a dozen moving picture and confession magazines. The empire expanded again in 1936 when he purchased the Philadelphia Inquirer, one of the oldest newspapers in the country.

And now, after all of this, there was a decision for Annenberg to make.

Son with Him.

With him, as he attempted to reach that decision, was his only son, Walter, who would inherit the Annenberg empire, or what was left of it. There were seven daughters, too, but only one son, and the son was a co-defendant in the case that Annenberg faces this morning in the United States District court.

With them would be arraigned 15 other defendants and, before Federal Judge James H. Wilkerson, Annenberg and all of them would be asked to plead guilty or not guilty of evading $3,258,809 in income taxes for the years 1932 thru 1936—with interest and penalties, $5,548,384.

Co-defendants in addition to Annenberg Sr. and Jr. are Arnold Kruse, Joseph E. Hafner, James M. Ragen Sr., James M. Ragen Jr., Herbert S. Kamin, Harry Friedman, Stanley L. Kahn, Jules Taylor, Charles W. Bidwill, Aaron Trosch, Julius J. Smith, William Molasky, Lester Kruse, Fred W. Minicus, and Ernest B. Fischer.

Must Make Decision Alone.

If Annenberg decided to fight, he knew that he would be starting one of the longest, most involved cases ever tried in the federal courts. And, at the end, he couldn't be sure what the jury would do.

If he pleaded guilty he would be placing his fate in the hands of one man—a federal judge.

Whichever the decision was to be, it would be Annenberg's own.

Annenberg, as he walked the floor, said that he was not concerned for himself, but for his son, his family, and for his employés.

"I want to do what's best for my son, my folks, and the people in my businesses who depend on me," he said. "I don't care about myself. I've made a lot of money, I've been in lots of businesses, and maybe my businesses outgrew my bookkeeping. It's my folks I'm worrying about—my wife, and son, and daughters, and everybody who makes a living from an Annenberg business, a few of them here with me in court, but most of them only in jobs that depend on me."

Gives Up Wire Service.

Much of the Annenberg fortune grew out of the operation of Nationwide News service, a wire network that carried racing news information from 52 horse tracks into handbooks in 34 states and 3 Canadian provinces.

The first of a series of indictments against Annenberg and his associates were returned last August. In November Annenberg voluntarily ceased operating Nationwide and surrendered at one stroke millions in revenue. After that his counsel engaged in a series of attacks on the indictments against him, without success. That brought him face to face with—today.

NEWS SUMMARY of The Tribune

[And Historical Scrap Book.]

Tuesday, April 23, 1940.

WAR SITUATION.

Germans claim aerial bombs sank two British troopships. Page 1.
British and Norwegians battle to close vise on Trondheim. Page 1.
Industry knocked out as soviets fix grip on Poland, says witness. Page 1.
Switzerland organizes women for duty in war services. Page 1.
Terrorized by German planes, Swedes abandon town. Page 2.
Britain faces new war taxes in record budget today. Page 3.
Britain fights swarm of mine laying planes from her shores. Page 3.
German rations are cut despite conquest of Denmark. Page 3.

LOCAL.

M. L. Annenberg ponders plea on income tax charge. Page 1.
Dismiss charges against nine accused of strike violence. Page 4.
G. O. P. leaders aroused by move to tamper with delegates. Page 5.
Seven hundred tenants fight to stay in low cost homes. Page 7.
State approves asphalt contracts saving $10,000 for city. Page 9.
Parole figures answer charge Illinois is "cruelest state." Page 9.
Tumor institute reports progress in curing cancer. Page 12.
Deaths and obituaries. Page 12.

WASHINGTON.

America headed for war with Japan, admiral warns. Page 3.
Supreme court kills state laws prohibiting picketing. Page 4.
House approves action to help hordes of migratory workers. Page 8.

DOMESTIC.

Indiana man slays woman employer who opposed his marriage. Page 1.
President plans extensive tour during Republican convention. Page 5.
Prosecutor likens klan floggings to Nazi and soviet outrages. Page 8.
Scalise arrest believed only the starter in racket expose. Page 9.

SPORTS.

Detroit whips White Sox, 6 to 5; Cubs lose to Pittsburgh, 9 to 5. Page 17.
If Andy K. goes straight he may win Kentucky Derby. Page 17.
Fire destroys equipment of Wisconsin varsity teams. Page 17.
Bears trade two for Schiechl, Santa Clara center. Page 18.
Anglers get early start in quest of Wisconsin pike. Page 18.
Two high school pitchers get no-hit games. Page 18.
Whitewash near, Louis and Galento may fight in Chicago. Page 20.
Ohioan shoots 300; it's eighth in A. B. C. history. Page 20.

EDITORIALS.

A Check on American Autocracy; Illinois in the National Convention; More Deaths at Manteno. Page 10.

FEATURES.

News of society. Page 13.
Looking at Hollywood. Page 13.
Front Views and Profiles. Page 15.
Crossword puzzle. Page 15.
Radio programs. Page 15.
Day by Day on the Farm. Page 23.

COMMERCE AND FINANCE.

Procter & Gamble company reports record nine months' profit. Page 21.
Supreme court decision extends control over insurance. Page 21.
Spokesmen for investment counsel express fear of SEC powers. Page 21.
Hog prices boom 25 cents or more to new 1940 peaks. Page 21.
Specialty stocks rise; others checked by selling. Page 22.
Grains reach two year peaks, but fail to hold gains. Page 23.
Supreme court holds Hetch Hetchy power contract illegal. Page 23.
Want ad index. *Page 24.*

THE WEATHER

TUESDAY, APRIL 23, 1940.

Sunrise, 4:57. Sunset, 6:40. Moon rises at 8:39, p. m. Venus and Mars are evening stars. Mercury is the morning star.

CHICAGO AND VICINITY: Cloudy Tuesday and Wednesday, rain probable Tuesday and Tuesday night; slightly cooler Wednesday; moderate easterly winds, shifting to northerly Tuesday night.

ILLINOIS: Rain, cooler in extreme west Tuesday, cooler Tuesday night; Wednesday cloudy in morning, becoming partly cloudy.

TEMPERATURES IN CHICAGO.
For 24 hours ended 2 a. m. April 23.

3 a.m.	†41	10 a.m.	53	4 p.m.	54
4 a.m.	42	11 a.m.	53	5 p.m.	*57
5 a.m.	41	Noon	53	5 p.m.	56
6 a.m.	42	1 p.m.	53	6 p.m.	54
7 a.m.	44	2 p.m.	52	7 p.m.	54
8 a.m.	49	3 p.m.	54	8 p.m.	54
9 a.m.	51				

9 p.m.	53	1 a.m.	49
10 p.m.	54	2 a.m.	49
11 p.m.	50		
Midn't.	50		

*Highest. †Lowest. ‡Unofficial, 8 p.m.-2 a.m.

Mean temperature, 49 degrees; normal, 49 degrees; April deficiency, 65 degrees; deficiency since Jan. 1, 313 degrees.

Precepitation, none; April excess .71 of an inch; total since Jan. 1, 7.17 inches; deficiency since Jan. 1, 1.41 inches.

Highest wind velocity, 11 miles an hour from the southeast at 5:43 p. m.

[Detailed weather report on page 22.]

Total average net paid circulation
MARCH, 1940
DAILY in excess of 1,000,000
THE CHICAGO TRIBUNE

THE NUT CRACKER

Teacher Slain Because She Upset Wedding

Lafayette, Ind., April 22 [Special].—A farm hand who has confessed the murder of his well-to-do employer, Miss Georgia Miller, 62 years old, a retired school teacher, admitted tonight he killed the woman because she objected to his contemplated marriage.

The farm hand, Clair Mitchell, 25 beat Miss Miller to death with a stove poker in the home on her 400 acre farm 19 miles southwest of Lafayette on March 7. After the slaying, according to his confession, he attended a movie at nearby Wingate, returned to the house, and set it afire in an effort to conceal his crime.

He nearly succeeded in his plan, for until last week it had been believed that Miss Miller had accidentally burned to death. However, Mitchell was trapped when authorities learned he had made a remark about the burning of the home several hours before the fire occurred.

Fiancée Held as Witness.

In a rambling statement to Prosecutor George E. Weigle and Sheriff F. Earl Staley of Tippecanoe county and State Police Detective Harvey L. Hire, Mitchell said he plotted the slaying of the former teacher shortly after she opposed his plans to marry Mrs. Isabell Ollar, 19, a divorcée. Mitchell said he had hoped to take his bride to live in the tenant house on Miss Miller's farm but Miss Miller objected to the idea. Mrs. Ollar is held as a material witness.

Mitchell told authorities he had stolen grain from Miss Miller's farm prior to the slaying and sold it to raise money with which to buy furniture for his new home. He said he had hoped to be made manager of the farm after the woman's death.

Arrested at Parents' Home.

"I don't know why I killed her," Mitchell said in his statement. "She was as good to me as my own mother."

Mitchell, who had been employed on the Miller farm for a number of months, formerly lived with his parents at Veedersburg, 35 miles southwest of here. He was arrested at his home there last Saturday and brought to Lafayette, where he confessed the slaying last night. He had never been in trouble before, authorities said.

Circuit Judge Lynn Parkinson today summoned the Tippecanoe county grand jury to meet tomorrow morning to investigate the crime. Prosecutor Weigle asked Judge Parkinson to call the grand jury.

Meatless Mondays to Begin for Belgians Next Week

BRUSSELS, Belgium, April 22 (AP).—The cabinet today decided to institute meatless Mondays beginning April 29.

CANADIANS PURCHASE 15 YACHTS IN AMERICA FOR COASTAL PATROLS

New York, April 22 [Special].—A fleet of America's largest yachts, on which millionaires spent fortunes, has been purchased for Canadian patrol service in the last six weeks. Fifteen in all have been sold, it was learned—a total of more than 6,000 gross tons.

In all cases, save one, the maritime commission in Washington approved the applications by American owners for sale to Canadian individuals. Use as pleasure craft has been the purpose indicated by most of the buyers. It has been learned reliably, however, that the Canadian government has repurchased the boats for a variety of naval uses in its coastal patrols and defenses. Many more sales are in the negotiation stage, shipping circles reported.

Previous commitments of its shipyards and the pressure of convoy activities on both its coasts are understood to have forced Canada to enter the American yacht market to bolster its navy of five trawlers and six destroyers.

Revelation of Canadian purchases of the type of vessels pressed into service as American naval auxiliaries in the world war comes at a time when the American merchant marine is suffering from a scarcity of ships in the coastwise service.

LOST AND FOUND: TWO WIVES, OUT OF A BACK SEAT

Radio Operator Louis Lohr of the Indiana state police near Gary received an urgent phone call from two men at St. Joseph, Mich., last night. "We've lost our wives near Gary," they announced.

The two men, Leon E. Cross and Milton J. Utter, explained that they had stopped at a service station outside of Gary and had driven on, not knowing their wives had stepped out of the back seat of the car.

They drove 60 miles before realizing that the strange quiet in the back seat signified their wives' absence. State Policeman Lawrence Miller soon found the missing women and a reunion followed.

POILUS GROWING BEARDS TO EASE STRAPS ON CHINS

[Chicago Tribune Press Service.]

PARIS, April 22.—The beard, which used to be the prerogative in France of professional men, has been made democratic by the war, and it is a common sight to see soldiers on leave with a flourishing fringe around their chins. The fact that shaving is inconvenient and sometimes impossible at the front is only part of the explanation. Another reason is that a beard eases the chafing by helmet chin straps.

Swiss Women Mobilized for War Service

BY CAPT. M. M. CORPENING.

[Chicago Tribune Press Service.]

BASEL, Switzerland, April 22.—An auxiliary war service for women has been introduced in Switzerland, but mothers and women with jobs are not asked to volunteer for duty. The women are to serve as cab drivers, typists, and cooks, and as radio and Red Cross workers.

A campaign to build 4,000 private air raid shelters in Basel and nearby areas at a cost of 6,000,000 francs [about $1,345,800] now is under way. The government is to pay half, the municipality one quarter, and the landowners one quarter. There are few shelters at present.

Outlines Dangers.

Gen. Henry Guisan, head of the Swiss army, in speaking at Red Cross gatherings, stressed the three dangers confronting Switzerland at present. These, he said, were dangerous neighbors, sabotage and propaganda, and the failure of the Swiss people to appreciate the gravity of the situation.

Military chiefs are worried for fear Germany will attempt to flank the Maginot line by a sweep thru Switzerland's valleys, all of which have roads on which a mechanized army could operate.

Such a drive will be opposed, it was said in military circles. The first line of defense will be the Rhine river. All bridges have been mined and are guarded by troops. As a defense against attacks across pontoon bridges, the Swiss have perfected a mobile anti-tank gun.

Resembles U. S. Weapon.

Each field piece is coupled to the rear of a fast automobile, in which the crew of five rides. The guns resemble the new American 37 millimeter anti-tank gun. They are of 40.6 millimeter, have shorter barrels, and are lighter in weight. Their mechanisms provide high angle fire which enlarges the utility field. Neutral military observers say the guns are accurate and effective.

The gun crews are a combination of military and roving police, and under the present set-up many crews could be concentrated anywhere on the border in a short time. Consequently, the task of invading Switzerland would be a difficult one for any army.

Falls Dead as He Hears Judge Send Son to Jail

Clarion, Ia., April 22 (AP).—Fred Gabel, 57 years old, retired farmer, fell dead of a heart attack in the county courthouse here today as District Judge T. G. Garfield sentenced his son, Alexander, 26, to six months in jail. Young Gabel was charged with operating a motor vehicle without the consent of the owner.

BRITISH BATTLE TO CLOSE VISE ON TRONDHEIM

Forces Push on Port from Two Sides.

(Maps on page 2 and back page.)

STOCKHOLM, Sweden, April 22 (AP).—The British and French, with their Norwegian allies, today clamped a slowly closing vise on German occupied Trondheim, vital Norwegian west coast port and railway center.

The Germans and Norwegians were reported fighting at Melhus, only 20 miles south of Trondheim on the Trondheim-Oslo railway. A force of British was reported at Storen, five miles farther south.

A main force of British, working southward from the other side of Trondheim, were reported to have reached Steinkjer, the Norwegian concentration center 50 miles north of Trondheim. This was about 15 miles north of Verdalsora, where fighting between advance detachments was reported yesterday.

[A dispatch from the Norwegian-Swedish frontier by Reuters, British news agency, said early today that German destroyers from Trondheim had landed troops north of Trondheim attempting to attack British forces from the rear, but that they had been driven off by British troops. The dispatch said fierce fighting now is going on between German and British troops at Stiklestad, north of Trondheim.]

Still Hold Hegra Fort.

To the east of Trondheim, the Norwegians were reported still in possession of Hegra fortress guarding the railway to the Swedish border at Storlien.

Fighting was reported still in progress between Hamar and Elverum, 60 odd miles north of Oslo, but the outcome was uncertain, with reports conflicting as to whether the Germans or allies held those towns. Observers were inclined, however, to believe that contrary to previous reports, the Germans still held them.

The Germans bombed Dombas in an effort to rupture the railway which branches there to send lines northward to both Trondheim and Andalsnes. [DNB, German official news agency, said Dombas had been destroyed.]

Narvik Warned Three Times.

The British broadcast warnings three times today to inhabitants of Narvik to leave that northern iron ore port before a British naval barrage was laid down to drive the Germans out.

The Germans at Narvik were reported in semi-official Norwegian reports to be virtually trapped. The Norwegians were said to be to the northeast, the British to the east and south, and the British fleet stationed off the fjords and islands on the seaward side.

The area is extremely difficult for military operations, with mountains 4,200 feet high surrounding the town.

Norwegian semi-official sources said the British could take Narvik any time, but up to now have been sparing in their efforts in the hope of avoiding any serious damage to property and harm to the people.

Railways Key Objectives.

A detachment of Germans who attempted to drive northward from Narvik were said to be trapped at Gratangen fjord, where they were stalled in the snow and surrounded by sniping Norwegians who take pot shots when the Germans emerge from their farmhouse hideaways.

Railways appeared to be the key objectives in all three of the British-French-Norwegian major operations.

Narvik is the terminus of the railway line over which the Germans could, in the past, obtain Swedish iron ore from Kiruna. The drives to encircle Trondheim involve control of the railheads at Namsos and Andalsnes as well as the main line to central Sweden and to Oslo.

Parrot's Sneeze Warns Gov. Cooper of a Fire

Shelbyville, Tenn., April 22 (AP).—Laura, the parrot, sneezed. The sneeze awakened Gov. Prentice Cooper just in time to discover a fire and save his farm home. The governor said his pet's ka-chooing awakened him early yesterday morning. He found her eyeing a wisp of smoke curling up thru the floor. Axes were used to trace the smoke back to its source, and the blaze was extinguished after minor damage.

POLISH INDUSTRY KNOCKED OUT AS SOVIETS MOVE IN

(This is the second of a series of five articles on Russian seized Poland, as told by a man who lived there until a short time ago.)

BY PAUL GREVE.

[Copyright: By Press Alliance, Inc.]

LONDON, April 22.—Ever since I crossed the frontier from Russian Poland into Rumania a few weeks ago, people have been asking me what happened to private enterprises when the soviets took over. Briefly, the Reds dispossessed the rightful owners and sovietized everything.

Arrows locate centers of oil fields.

The majority of the people in the Lvov district, where I spent four months under soviet rule, are small landholders, peasants or agricultural laborers. Lvov was, however, the center of a prosperous industrial district. There are oilfields at Boryslaw and Drohobycz, together with extensive refining plants. Also in the district are chemical works, sugar refineries, tanneries, yeast and chocolate factories, liquor distilleries, saw mills, plywood factories and other woodworking establishments.

Except perhaps for the woodworking industry, most of the factories were the property of shareholding groups, the largest companies being owned by foreign capital.

Private Ownership Ends.

Whatever the ownership, all industries were treated alike by the Russians. All private ownership, whether shareholding or personal, was at once abolished, the existing managements dissolved, and the works handed over to working men's councils.

In some cases the services of the old managers or of members of the technical staff were retained by these councils. This was the exception rather than the rule and was due either to special popularity of the men concerned, or to the necessity of keeping on the spot some one familiar with the intricacies of machinery.

At first the Russians treated the occupied territory as a protectorate only. A date was fixed—Oct. 28—for a plebiscite to decide whether the district was to become an integral part of the U. S. S. R. or whether it was to be an independent country. The result of this plebiscite was a foregone conclusion. Before the plebiscite it was not plausibly possible to "nationalize" industries, and so the working men's councils were allowed to consider the factories as the property of the workers on a strictly cooperative basis. The councils, elected by the workers and approved of by the authorities, were entrusted with the management.

System a Failure.

This system did not work. The men elected to the councils were chosen not for their practical qualifications, but on political recommendations. Workers who had been strike leaders or had been known for their communistic tendencies under the Polish régime were now specially favored and entrusted with the direction of industries. They in turn considered it more important to watch over the political "soundness" of their colleagues on the councils, and indeed of the workers themselves, than to decide matters of mere production and sale.

A close friend of mine, a highly specialized engineer, was retained by one of these councils. He told me of his bitter experience. Endless talks, interminable discussions, impracticable proposals, the love of each member to hear his own voice, utter ignorance, and politics made the council meetings, which my friend had to attend for hours every day, sheer waste of time. It took hours to reach any decision, and even then it was open to revision at any moment.

Reds Fail at Organizing.

This happened at a time when, because of the war, foresight, decisive action and experience were demanded more than ever before. Many works had been damaged by war activities, machines required refitting, coal was unobtainable [all Polish coal fields went to the Germans, and Russia cannot or will not supply coal from her own mines], transport was disorganized, and raw materials difficult to get.

Stocks of tools and implements required by the factories soon were

[Continued on page 4, column 1.]

BERLIN CLAIMS 2 VESSELS ARE SUNK BY FLYERS

Another Set Afire on Norway's Coast.

BY SIGRID SCHULTZ.

[Chicago Tribune Press Service.]

(Map on back page.)

BERLIN, April 23, Tuesday.—Two British troopships were sunk and another transport set afire by German aerial bombs along Norway's Atlantic coast yesterday, DNB, German official news agency, announced early today.

Bombs, the agency said, also struck and damaged two English warships accompanying the transports as Adolf Hitler's air force furiously attacked debarking British and French troops and expeditionary forces landed by the allies at Namsos and Andalsnes. Both cities were reported to be in flames.

Rail Center Reported Destroyed.

These two ports flank Trondheim, which is held by the Germans, and wave after wave of bombers rained explosives upon the cities in an attempt to hinder British efforts to reinforce Norwegian troops north of Oslo. Dombas, important railway junction in central Norway, was said to have been destroyed.

DNB also reported that German planes bombed and machine gunned Norwegian positions north of Oslo, especially near Elverum, Lillehammer, and Mjosa lake.

Prior to announcing the sinking of the two troopships, the German high command asserted that German planes had bombed a British cruiser until it was beached, scored hits on another cruiser and destroyer, sunk two submarines, sunk a transport and two merchant ships, and hit another transport. It was declared that 14 British transports and warships were destroyed or damaged in the last 48 hours.

Declare British Flee.

The Germans described the aerial attack at Namsos as "especially fierce." They said the raid lasted six hours and that British troops "rushed in panic to nearby mountains and forests."

Messages from Stockholm said British and French forces moved quickly toward the heart of Norway and joined the Norwegians who were fighting in the mountains. The Nazis said only small British and French units were left behind in Namsos, about 100 miles north of Trondheim and Andalsnes, south of Trondheim.

A fierce battle was reported to be raging for Trondheim and for control of Norway's historical valleys of Guldbrandsdal and Osterdal, the possession of which would enable the victor to control the railroads and the highways of the main part of Norway.

Since the Nazis realized that the possession of Trondheim would enable the British and French and the small Norwegian forces to spread across the country to the Swedish border and press southward against the Germans, the German high command ordered its garrison in Trondheim to occupy "important points for the continuation of operations."

"Bloody Fighting" Reported.

Reporting successes north of Oslo, DNB said they were achieved at the cost of "bloody fighting." It said that despite heavy Norwegian resistance, fortified hills near Lindehagde were stormed, and the town of Gjovik was captured after large losses were inflicted on the Norwegian defenders. The Germans boasted that tanks and other motorized units were used in the capture of Gjovik.

British claims that the town of Hamar, on the eastern bank of Lake Mjosa and 60 miles north of Oslo, was recaptured by British and French troops were denied by the Germans, who added:

"The resistance of Norwegian forces 30 miles north of Hamar was broken with the aid of German bombers despite the unfavorable weather. The bombers also destroyed the rear communication lines in this sector."

Claim Capture of Range.

In the Guldbrandsdal valley it was said the Germans were fighting north of Lillehammer. The Berlin war communique reported the capture of the mountain range of Lindehadge by German troops.

Altho the British announced that royal air force raids on Stavanger had "rendered the air field useless," the Germans asserted that nine British planes and two French planes were shot down Sunday.

Six British bombers were said to

have crashed in flames at Stavanger, the Danish airport of Aalborg, and the North German coast. The others were reported to have been shot down over the western front. The Germans admitted the loss of three planes, one of which made an emergency landing on Swiss territory.

Seize Norwegian Goods.

The Germans asserted that "systematic searches in Norwegian ports and warehouses" have provided them with booty that "surpasses all expectations." They said they had seized enough military boots to equip seven military divisions. These boots were said to have been manufactured for the British army by Jan Bata, Czech shoe manufacturer, presumably in one of his plants outside of Germany.

The German communique said that work has been resumed at the Norwegian naval yards of Horten, south of Oslo. This will enable the German fleet to repair damaged warships and avoid the risk of towing them thru the mine infested waters of the Skagerrak and the Kattegat.

All British ships stranded in Norwegian waters must be taken across the North sea to Scapa Flow. German authorities said that since the start of the Scandinavian campaign, 90 British and French naval units, including troopships, have been sunk or damaged.

BRITAIN TO GIVE UP AIR SERVICE TO U.S. THIS YEAR

[Chicago Tribune Press Service.]

LONDON, April 22.—The British government has abandoned its plan to resume trans-Atlantic airmail service this year, it was reported tonight, because of the war's demands on aviation resources.

Air Minister Sir Samuel Hoare is expected to make an official announcement to this effect in the house of commons on Thursday. Originally, it was intended to resume service at the end of June, with two flying boats and three bigger machines being added later in the year. The extension of the hostilities to Norway was the main factor in the cancellation of the plans, it was said.

American companies, as a result, will be the only ones engaged in trans-Atlantic service between North America and Europe.

FOREIGN POLICY LEADS TO WAR, JOHNSON WARNS

The Roosevelt administration's foreign policy as now practiced will get the United States into the European war, Gen. Hugh Johnson, former NRA administrator, said last night in a debate with Harold L. Ickes, secretary of the interior. They discussed the question: "Shall the New Deal Be Continued?" before a large audience in the Chicago Opera house.

"Pretty soon you will hear it urged that the foreign situation urges a re-election of Mr. Roosevelt," said Johnson. "If he is elected he will say he has a mandate to mix us economically, if not bloodily, in this mess." Johnson spoke against a third term for Roosevelt.

Ickes defended both the President and his policies. He said the administration has been a friend of business and declared Roosevelt should continue in command.

PLAN NOW TO LEAVE HUNGARY, AMERICANS TOLD

BUDAPEST, Hungary, April 22 (AP).—The United States legation today advised American citizens in Hungary to "decide as to the advisability of leaving for the United States while there still are means of egress available."

The notice said Americans should "consider the effect" extension of the war to this part of Europe "would have upon the possibility of travel." However, the legation said it "has no information which would lead it to believe that the war will be extended to southern Europe."

There are about 400 American citizens in Hungary, but the legation said most of these were Hungarians who went to the United States, were naturalized and then returned.

Owner Sees $12,000 Home Crumble to Earth in Rain

(Pictures on back page.)

Pittsburgh, Pa., April 22.—(AP).—While Hyman Vogel looked on speechless and helpless, his new $12,000 home fell apart today. The rains of the last two weeks washed out the dirt which had been filled in beneath his home. Cracks began appearing in the home Sunday, causing the Vogel family to move.

Chicago Daily Tribune.
THE WORLD'S GREATEST NEWSPAPER

Vol. XCIX. Tuesday, April 23. No. 98.

Published daily except Sunday at Tribune Tower, 435 North Michigan avenue, Chicago, Illinois.
The Tribune company, publishers.

MAIL SUBSCRIPTION PRICES.

Mail subscription prices in Illinois (outside Chicago), Indiana, Iowa, Michigan, and Wisconsin: Daily Tribune only, $6.00 per year; with Sunday Tribune, $12.50 per year.

Zones 3 and 4 in states other than Illinois, Indiana, Iowa, Michigan, and Wisconsin: Daily Tribune only, $7.50 per year; with Sunday Tribune, $15.00 per year.

Zones 5, 6, 7, and 8, inclusive, Canada, Mexico: Daily Tribune only, $12.00 per year; with Sunday Tribune, $19.50 per year.

Foreign: Daily Tribune only, $26.00 per year; with Sunday Tribune, $42.00 per year.

Entered as second class matter, May 14, 1903, at postoffice at Chicago under the act of March 3, 1879.

NAZI AIR TERROR FORCES SWEDES TO ABANDON TOWN

Bombing Alarms Break Children's Nerves.

BY DONALD DAY.

[Chicago Tribune Press Service.]

STOCKHOLM, Sweden, April 22.—Atromstad, a Swedish town on the Goteborg-Oslo railroad near the frontier, has been abandoned by its inhabitants. They left because of the many air raid alarms when German planes flew over Swedish territory in the last few days.

The frequent screaming of sirens warning of the approach of bombers jangled the nerves of children and many became hysterical in bomb shelters. Doctors advised many families to seek a quieter place.

28 Violations in Day Reported.

Twenty-eight violations of Sweden's neutrality by more than 40 German planes were reported yesterday. Some of the planes were suspected of having photographed Swedish defenses. In the last six days seven German planes have been "forced down" [Swedish authorities are slow to admit their anti-aircraft guns bring down German planes] in Sweden. Two of the planes were big ones used for transporting troops.

The Swedish government has protested to Berlin against the flights.

American's Body in Sweden.

The body of Capt. Robert M. Losey, American assistant military attaché to Finland, Sweden and Norway, who was killed yesterday when a bomb splinter pierced his heart at the entrance of a bomb shelter in Dombas, Norway, today was brought into Sweden. It was carried over a mountain road passing thru Roraas, Norway. This is the only remaining route into Sweden from that part of southern Norway where the Norwegian government still exercises some control.

Losey, who was 31 years old, was standing in a mountain tunnel during a German air bombardment when a bomb exploded ahead of the tunnel. Nobody else in the tunnel was hurt.

The military attaché was stationed in Finland during the last few weeks of the Finnish-Russian war. He visited Finnish military air fields.

Soviet Planes Studied.

He also went to the Finnish government air field factory at Tampere [Tammerfors], where he studied construction of the soviet planes brought down by the Finsn.

Losey was a native of Andrew, Ia. His widow, Mrs. Kay Banta Losey, has been living in Hollywood since her husband went to Europe. They were married eight years ago.

Twenty-one women and children, representing families of the staff of the American legation at Oslo, have arrived safely in Sweden after a journey in automobiles over mountain roads which have been machine gunned and bombed by German planes. They came from Lillehammer.

Hull Expresses Sorrow.

Washington, D. C., April 22 (AP).—Secretary of State Cordell Hull, expressing sorrow over dispatches reporting that Capt. Robert M. Losey, assistant American military attaché, had been killed by a German bomb in Norway, considered tonight whether to take strong diplomatic action toward Germany.

Altho several American diplomats and military attachés have had narrow escapes from German and Russian bombing planes, Losey was the only one to be killed.

Hull said he was seeking all information about the circumstances surrounding Losey's death and would not make a decision as to diplomatic action, if any, until the information had been assembled.

Dombas Military Objective.

The information being assembled by Hull on the basis of which diplomatic action may follow will include details about the bombing operations. Dombas is a rail center and therefore a military objective. But the question immediately asked by officials was whether the Germans, who still contend there is no state of war existing between Germany and Norway, had a right to bomb any place in Norway, even if it were a military objective. There is no information to indicate that the British, who are the declared enemies of Germany, were at Dombas.

BRITAIN IS URGED TO LET U. S. HAVE WEST INDIES PORT

LONDON, April 22.—Great Britain should offer the United States a free port in the West Indies with all sovereign rights, Maj. Victor Cazalet, Conservative member of parliament, said today.

Recent developments might make it desirable for the United States to have a port available to her navy nearer South America, Cazalet said in a speech at Seven Oaks. "It would be a gesture of friendship and could be taken as a part payment on the war debt."

He also advocated a union of the United States and British navies after the war.

Ladies and Gentlemen of the Jury—

STOP IN AT ISBELL'S AND ORDER A FRESH STRAWBERRY WAFFLE, AND IF YOUR VERDICT DOESN'T PROCLAIM IT THE MOST DELICIOUS YOU'VE EVER TASTED THEN I'M NO JUDGE O'GOODE FOOD!

ISBELLS

Home of Charcoal-Broiled Steaks and Chops

590 DIVERSEY PKWY. • 940 RUSH STREET

Copyright April 23, 1940

American Killed

(Story in adjoining column.)

Capt. Robert M. Losey, assistant United States military attache at Stockholm, who was killed in a German bombing raid at Dombas, Norway.

[Associated Press Wirephoto.]

Capt. Losey's widow, Mae Banta Losey, who lives in Hollywood, Cal.

BRITISH BOMBERS STRIKE ANEW AT NAZI AIR FERRY

Seek to Keep Huge Troop Transports Grounded.

(Picture on back page.)

LONDON, April 22 (AP).—Great Britain hammered steadily tonight at Germany in Scandinavia, reporting that her expeditionary troops have achieved "considerable success" after landing "at many places" in Norway and that her bombers have struck damaging blows against Germany's aerial troop ferry route.

It was reported Maj. Gen. Carton de Wiart, who served on a British military mission in Poland last autumn, was directing the British forces in central Norway.

The British air force told of new raids on Stavanger airport in southwestern Norway and Aalborg airport in Denmark last night.

Fourteenth Raid on Stavanger.

It was the 14th time the German-occupied Stavanger airport has been raided by the British and was the second time in as many nights that Britain has struck at what she believed to be the only large German-held airfield in Denmark.

These stations on Germany's air ferry line to Norway were bombed in an effort to ground the big Hansa and Junkers transport planes in which the German high command hopes to pour 2,000 troops into Norway each day.

The air force reported six German transport planes were believed destroyed at Stavanger and a building smashed and runways broken at Aalborg as the bombers turned their attention to the German "jumping off place."

Dodges Searchlights.

One flyer, it was reported, swooped under the searchlight beams at Aalborg and planted bombs on the road near the control tower.

The British said several fires still were burning from the raid the night before at Aalborg. The British said they lost one plane.

The air ministry said the Stavanger airdrome was "bombed and machine-gunned" and "a number of enemy aircraft" destroyed when British flyers swooped down on a park of 50 machines lining the crater-pocked field.

WORLD WAR HERO.

(Picture on back page.)

Maj. Gen. Adrian Carton de Wiart, who is commanding the British landing forces in Norway, entered the world war as a captain. He was wounded nine times and became a major general in 1917. De Wiart, a native of Belgium, lost the sight of his left eye while fighting in British Somaliland after having been wounded three times in the Boer war.

He won the distinguished service order in Somaliland and the Victoria cross, the highest British war honor, for extraordinary courage in France. He gained a reputation as a commander who preferred to lead his troops rather than direct them.

BRITAIN IS ASKED TO AVERT STRIKE OF POSTAL UNION

[Chicago Tribune Press Service.]

LONDON, April 22.—The British government, it was announced tonight, has been asked to intervene in a dispute between postal authorities and the Postoffice Workers' union that threatens to hold up important censorship and postal services.

T. J. Hodgson, union secretary, indicated a strike may be called. The number of temporary workers, he declared, has increased from 2,000 to 20,000 since the war started. Their claims for higher wages have been rejected. The postoffice, which is under government control, is reluctant to accept arbitration, Hodgson added.

The workers involved include counter clerks, telegraphers, sorters, postmen, and porters who receive about $8 weekly. Others having access to information about ship and troop movements earn about $10 weekly. The union asked a weekly increase of about 88 cents weekly all around.

Hodgson charged an attempt was being made to pave the way for employment of women in men's jobs at lower rates of pay.

Nicaragua Gives Civil Servants 30 Pct. Pay Boost

MANAGUA, Nicaragua, April 22.—Nicaraguan government employés today had their salaries increased 30 per cent. Nicaragua ended the fiscal year with a large surplus.

Fight Foe at Sea During Operation on British Tar

LONDON, April 22.—A case of acute appendicitis caused a whole squadron of British destroyers and cruisers to halt for an hour today on the way home from Norway. While a surgeon was performing the operation on a seaman, a German flying boat attacked the squadron but was driven off. The warships formed a circle around the vessel on which the operation was performed.

TAILORED WOMAN GOING OUT OF BUSINESS

Absolute Disposal Sale of

THREE-PIECE SUITS

mounted with lynx-dyed fox collars.

CLOSEOUT PRICE

39.00

formerly up to 69.95

Black and navy dress fabrics. Sizes 12 to 20

ALL SALES FINAL!

The Tailored Woman INC.

608 NORTH MICHIGAN AT OHIO STREET

Report German Troops Encircled

(Story on page 1.)

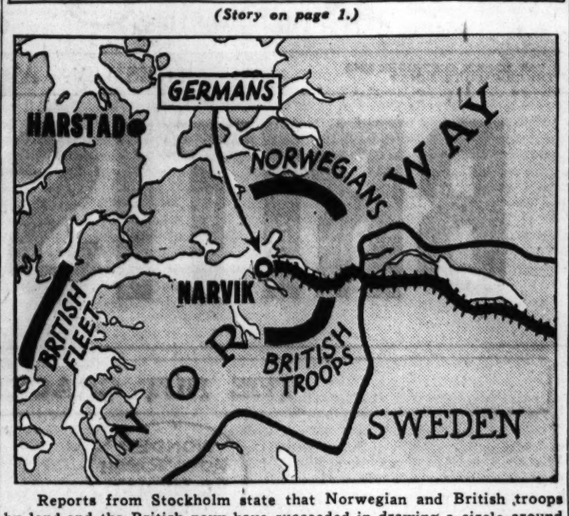

Reports from Stockholm state that Norwegian and British troops by land and the British navy have succeeded in drawing a circle around German forces at Narvik, port from which Swedish iron ore is shipped. The railroad running east from Narvik leads to the Swedish ore fields.

WAR'S SACRIFICES STILL TO COME, CANADA WARNED

MONTREAL, Que., April 22 (AP).—Graham F. Towers, governor of the Bank of Canada, told Canadians today their sacrifices are still to come and they must spend their money for war equipment rather than for private purposes.

Graham F. Towers.

Increased incomes from war activity, he said in an address before the Montreal Canadian club, must be returned to the state in the form of taxation or subscription to war loans.

Canada, Towers added, must provide exchange to enable Great Britain to buy supplies from Canada and must save enough to repurchase Canadian securities held in the United Kingdom.

"The people in this country are going to have to think twice before they make expenditures that are not essential," he continued. "They are going to have to ask themselves, 'Can I do without this article or this service, this cruise or this imported luxury?'"

3 SHIPS SUNK; FEAR 20 NORSE CREWMEN LOST

STOCKHOLM, April 22 (AP).—The Norwegian steamer Bravore, 1,458 tons, struck a mine and foundered off the English southeast coast today. Only four of her crew of 24 were known to have reached land. The Swedish fishing cutter GG144 also struck a mine near its home port of Goteborg and sank with its crew of six.

Dutch Vessel Goes Down.

ROTTERDAM, the Netherlands, April 22 (AP).—Owners of the 951 ton Netherlands cargo ship Bernisse today announced the vessel had been sunk off the Norwegian coast on her way from Sweden to Holland with a load of ore. The crew of 18 was saved.

Ship Sunk in Forbidden Area.

THE HAGUE, the Netherlands, April 22 (AP).—The Netherlands fishing trawler Bep was sunk in German forbidden waters, the foreign office was advised today by the consul at Emden. The crew of eight was rescued and held pending a hearing at Wesermunde, Germany.

Spain Acts to Oust Aliens Who Jeopardize Neutrality

MADRID, Spain, April 22 (AP).—Spain's department of public security began a census of aliens today to winnow out any who might jeopardize the nation's neutrality.

THE STORE FOR MEN

MARSHALL FIELD & COMPANY

Washington and Wabash *Store Hours: 9 a.m. to 5:30 p.m.*

Encore!

Again we present a money-saving

Special Selling

MEN'S HATS

Many dollars under the usual price $5.85

★ Every hat is a new Spring 1940 model

★ Made by one of America's oldest and best known hatters, whose name denotes top quality

★ Just 228 hats available at this low price. Act today!

Get the feel of these soft, mellow-bodied felts . . . they'll speak for themselves

These are hats that usually sell at an upper bracket price and they show it—in the mellow bodies—in the luxurious linings—in the calfskin leathers—in every last detail of their making. They're extraordinary values, offered at this low price only because the famous maker cleared his stocks before inventory. Choose from eight Spring colors and from a variety of smart snap-brim styles.

First Floor

THE STORE FOR MEN

TELLS CANADIANS AMERICANS SOON WILL ENTER WAR

[Chicago Tribune Press Service.]

TORONTO, Ont., April 22.—Before 500 Toronto Canadian club members—the same forum at which James Cromwell, American minister to Canada, recently made a pro-ally speech—Lawrence Hunt, New York lawyer and former senior litigation attorney for the American National Labor Relations board, today declared that if the allies cannot put down Hitler and Stalin in short order "then, for our own peace and safety, we [Americans] must lend a hand."

Speaking as a plain American citizen, Hunt lashed out at "our muddy thinking, isolationist politicians and pseudo intellectuals, who, quite unconsciously are frantically fighting the battles of Hitler and Stalin inside America."

He reasoned that America's moral sense, her Christian ideals, and her common sense as dictated by business interests all pointed the way to American participation in the war.

OCEAN VESSEL MOVEMENTS.

Arrived.	At.	From.
Samaria	New York	Liverpool
Departed.	**From.**	**For.**
Count di Savoia	Gibraltar	New York.

Specialists for Nearly 60 Years

RUG Cleaning Repairing Moth Proofing

Pushman Bros.

Phone CENtral 5767

16 South Wabash

Advertise in the Tribune

MANDEL'S MANDEL'S MANDEL'S

Made by the Makers of the Famous Pan-L-Dor Closet

E-Z-Do Dubl-Slide Wardrobe In Washable Beige Finish

For the First Time at Only $1.89

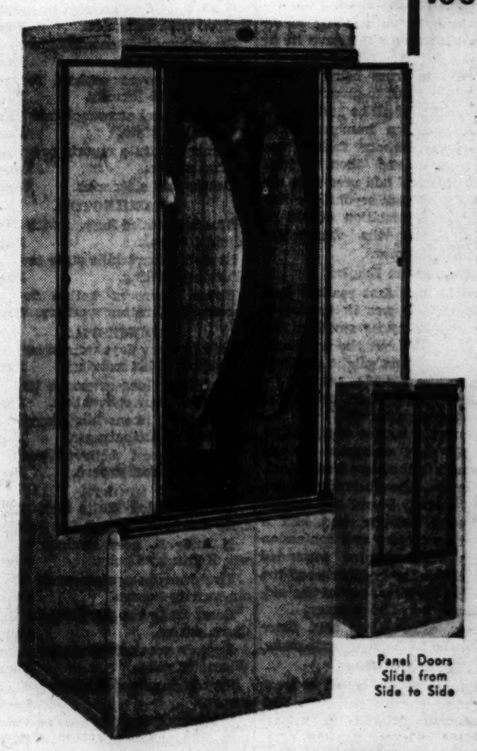

Panel Doors Slide from Side to Side

With a Replaceable or Refillable 49c Value E-Z-Do Moth Humidor

- Woodframe sliding doorway that glides open—glides shut—with fingertip touch. With metal edges for easy sliding.
- Wide enough, strong enough to hold 15 to 20 garments! Size 60x24x20.
- Foolproof, dustfree, sturdy construction!
- Genuine 3-Ply Kraftboard in Washable Embossed Beige Finish.

Mail and Phone Orders Filled. Call State 1500

MANDEL BROTHERS Notions—First Floor—State

MANDEL'S MANDEL'S MANDEL'S

Thrifty You!

We took advantage of an unusual opportunity and made this purchase with you in mind!

Limited Number of Very Fine

Silver Fox-Trimmed WINTER COATS

$79 Regularly $109

Rare opportunity to buy a coat of the highest type, for next winter, at remarkable savings. Advance silhouettes, with choice silver foxes of the new catch. Just 25 at this special price. Misses' and women's sizes.

Ask About Our Convenient Payment Plan

We Will Store Your Coat Until Fall Without Charge

MANDEL BROTHERS Better Coats—Fourth—State

BRITISH FIGHT OFF SWARM OF FLYING MINE LAYERS

Planes, Land Guns, and Navy Join in Defense.

LONDON, April 23, Tuesday (AP).—Great Britain fought a swarm of mine-laying German planes from her shores late last night.

At about the same time, antiaircraft batteries barked for 15 minutes at enemy planes in the region of Paris, France.

A British air ministry communique early today said the German planes over Britain's shores were attacked by antiaircraft batteries fighting planes, and naval units as they apparently tried to lay mines in the estuaries of the Thames and Humber rivers off the east and southeast coasts. No bombs were dropped.

Shrapnel fell in the streets of one east coast town as anti-aircraft guns fired on the invaders.

British fighter planes drove two German craft from the Shetland Islands yesterday.

Fear Bombings in Britain.

The home office became more worried about possible bombings in Britain. To householders went warnings repeating those of last September, when the war started.

The blackout probably will be enforced more strictly. Danger of the war coming to Britain apparently has been increased, informed neutral military and naval sources believe.

Sir Charles Craven, a figure in the armaments industry, has been named a full time civil member of the British air council for development and production, the air ministry announced. He had been given leave of absence from his duties as chairman of the Vickers group of companies.

Name Vice Chiefs.

A communique from No. 10 Downing street announced appointment of vice chiefs to relieve the strain on chiefs of the three fighting staffs, who are on a 24 hour basis.

The new vice chiefs, who will be members of the board of the admiralty, the army council, and the air council, respectively, are:

Naval, Vice Admiral Tom S. V. Phillips; imperial general staff, Sir John G. Drill; air staff, Air Marshal R. E. C. Peirse.

Vice Admiral Phillips, 52 years old, is deputy chief of the naval staff. An Ulsterman, Gen. Sir John Dill, 58, once was described as "one of the most able soldiers in the British army." Air Marshal Peirse, 48, was deputy chief of the air staff in the royal naval air service in the world war.

French Down German Planes.

PARIS, April 22 (AP).—France announced tonight a French patrol shot down a German plane today. It crashed in Belgium. A Brussels dispatch said the pilot was killed and the two other members of the crew wounded. Tonight's British-French communique said a German infantry raid east of the Moselle river was repulsed.

G-MEN JOIN HUNT FOR GENEVA RAIL WRECK PLOTTERS

Federal agents yesterday were assisting Sheriff Marcus W. Damisch of Kane county in investigating an apparent attempt late Saturday night to derail a North Western railroad passenger train near Geneva. A four-by-four signal post was uprooted at the first road west of town and laid across the eastbound tracks.

The train crew of the westbound Overland Limited noticed the obstruction and dropped a message at De Kalb, which was relayed to Geneva, where police and James Johnson, station agent, removed the pole. Johnson said three men who seemed to be carrying some ties toward the right of way fled on his approach.

Railroad officials said the post would have been brushed aside by the tender of any locomotive that struck it. The next trains due thru town were the fast mail at 5 a. m. Sunday and the Corn King Limited an hour and a half later.

BRITISH CONCOCT WAR SALAD OUT OF NASTURTIUMS

[Chicago Tribune Press Service.]

LONDON, April 22.—Following Germany's lead, the British food ministry has prepared a pamphlet on "Hedgerow Cookery." It instructs housewives in the use of wild plants, which have food value, to supplement cultivated vegetables on menus.

Prof. J. C. Drummond, the ministry's scientific adviser, specified wild dandelion leaves are good as salad ingredients. Nasturtium leaves also were recommended either as a salad or sandwich filler.

Newspapers advised housewives nettles are good for purée and that young nettles should be cooked like spinach. The tips of hop shoots also make good vegetable soup, it was said, and daisy leaves can be mixed with dandelions to make a "wild salad."

Strict Army Rules Cost Life of Belgian Soldier

BRUSSELS, Belgium, April 22 (AP). Belgium's stringent control of military zones resulted today in the death of one of her own soldiers. Cycling on leave in Grobbendonck province he failed to heed a sentry's challenge and was shot.

REALTY DEALER HELD UP.

Henry W. Roos, 2150 Lincoln Park West, a real estate dealer, was held up at Western avenue and 16th street by a bandit yesterday and robbed of $57.

JIU-JITSU
Expert Instruction by Foremost Official Instruction Staff in America
Gratify your desire to learn this science NOW
JIU-JITSU INSTITUTE
188 W. Randolph St.

Guide to Wed

[TRIBUNE Photos.]

Verna Neubauer, girl guide, and her cub bear.

A "busman's honeymoon" is in prospect for Miss Verna Neubauer, Wisconsin's only girl guide. Miss Neubauer, who is attending the All-Wisconsin Outdoor Life exposition at the Sherman hotel, announced yesterday that she will be married to Robert Doyle, Milwaukee newspaper man, in September.

Their honeymoon will be a batteau trip down the Flambeau river and thru the winter lakes region. "Bob is going to do all the poling and paddling," the 23 year old girl guide said. "I'm going to sit in front for a change."

Miss Neubauer lives in Loretta, Wis., with her mother. Doyle is the son of Mr. and Mrs. F. M. Doyle of Ladysmith, Wis.

A JUDGE TURNS A BILLET-DOUX INTO A DUE BILL

Edward Buttgen, 2843 19th street, wrote a formal business letter to his wife, Mary, whom he is suing for divorce, and yesterday Mrs. Buttgen asked Judge Joseph Sabath whether or not he would like to read the letter. The judge said yes, and read this:

"Dear Madam: Inclosed find weekly alimony order for $8.50—less 41 cents; 14 cents for carfare spent to warn you not to molest Mr. B. or his friends, 15 cents for the money order, 2 cents for postage, and 10 cents service charge.

"Yours very truly,
"MR. EDWARD C. BUTTGEN."

Judge Sabath retired to his chambers so, as he explained it, he wouldn't become too judicially angry. Then he emerged and ordered Buttgen to pay the 41 cents to Mrs. Buttgen in a hurry. "And," he added, "you're $35 in arrears in alimony, and if you don't pay it by May 2 you'll go to jail." The alimony is for support of Buttgen's daughter, Dolores. Mrs. Buttgen lives at 3313 Berteau avenue. O, yes, Mr. Buttgen paid the 41 cents.

2 PICKETS SEIZED AT FACTORY; ONE NAMED IN ATTACK

Two picketing strikers at the Chicago Metallic Manufacturing company, 3711 South Ashland avenue, were arrested yesterday by police, who charged them with exceeding the bounds of peaceful picketing. One, Leo Pilachowski, 22 years old, 4502 South Honore street, later was identified as a member of a group of goons that assaulted a worker at the plant Friday.

Dominick J. Sienkiewicz, 4334 Wood street, made the identification of Pilachowski and signed a complaint charging him with assult.

The other picket arrested was Miss Helen Lubas, 25, of 3811 South Spaulding avenue. It was the second time she has been arrested since the strike began March 27. Strikers are members of the Playthings and Novelty Workers of America, a C. I. O. affiliate.

6 MORE MANTENO TYPHOID FEVER CARRIERS FOUND

Dr. Walter H. Baer, acting managing officer of the Manteno State hospital, announced yesterday that six more typhoid carriers had been discovered and isolated at the institution. Three persons have died of typhoid there since April 7 in a new outbreak of the disease which cost 60 lives last summer and fall during an epidemic at the hospital.

Dr. Baer said there are now 92 carriers isolated and that the search for additional ones is continuing. None of the six put in isolation yesterday was from a ward in which any of the three recent deaths occurred, Dr. Baer said. Five of the six are former typhoid patients. No patients are now ill with typhoid symptoms, the managing officer said. The carrier search is being directed by Dr. C. Milton Eberhart of the state public health department.

GERMANS MUST TAKE ANOTHER CUT IN RATIONS

Potatoes, Lard, Sugar and Cake on List.

BY SIGRID SCHULTZ.
[Chicago Tribune Press Service.]

BERLIN, April 22.—The German population, which had been hoping for an economic improvement as a result of the conquest of rich, agricultural Denmark, today found rations further reduced.

Four pounds of potatoes for each person is the maximum weekly ration obtainable in Berlin. At this time of the year, potatoes are not of the best quality and when prepared the four pounds become much less.

Sugar rations have been cut 10 per cent from the regular monthly allotment of 2.20 pounds. To take the place of this reduction, Germans will receive an extra ounce of factory made jam, which usually has an indescribable synthetic taste.

Less Cake Available.

Starting May 6, Germans will have to pacify that gnawing feeling in their stomachs with something other than cake. On that date cake will be rationed and included in their bread cards.

The lard ration which the German housewife used as a spread on sandwiches in addition to cooking, will be curtailed by 20 per cent, or to 6½ ounces a month.

While few vegetables are available at the markets, authorities will make available only one can of vegetables or fruit for each person for the next four weeks.

Lack Vegetable Seeds.

City folk who planned to raise a few radishes or some greens on their porches find themselves confronted with a lack of flower boxes and seeds.

In ten leading stores, THE TRIBUNE correspondent was unable to find seeds of any kind. Suburbanites also complain about their inability to buy seeds.

Fruit growers declare that as a result of the severe winter in northern Germany their crops will be the poorest in many years.

PLANE CARRIER IS USELESS, BRITISH EXPERT DECLARES

[Chicago Tribune Press Service.]

LONDON, April 22.—Seemingly one discovery made in this war is the uselessness of aircraft carriers, especially in supporting troop landing operations, the military expert of the London Evening Standard declared tonight.

The reasons given for the failure of the aircraft carrier are that the type of planes able to land on carriers are obsolete and useless against the latest types of planes. The vulnerability of the carriers themselves also may have given grounds to the arguments against them.

"The aircraft carrier belongs to the age of flying that has passed," the Standard's military expert asserted. More important, he said, is the possession of an airdrome in a region where operations are conducted. "The fighters," he said, "which seemingly are death to bombers, do not have sufficient range to cover extended operations."

100 JAP PLANES BOMB WESTERN CHINA VILLAGES

CHUNGKING, China, April 22 (AP).—One hundred Japanese planes ushered in the spring bombing season for Szechwan province today with blows at a number of villages.

Chungking, China's provisional capital, escaped attack, as apparently did the other big cities of the province. Chengtu was the only large city still unheard from.

Capture of a Japanese strategic center 25 miles northwest of Nanchang by Chinese troops driving toward the one-time capital of Kiangsi province was reported by the Chinese central news agency. Fighting also was reported around Chungtiao mountain in the southwestern part of Shansi province.

STORK CAUGHT IN SNOW; 4 HORSES BRING IN BABY

CALGARY, Alta., April 22 (AP).—Hospital attendants said today that Mrs. Marie Wilson and the daughter born to her last night in a snow marooned truck are making satisfactory progress. Mrs. Wilson, whose husband is serving with the Royal Canadian artillery at Kingston, Ont., was being taken to a hospital from her home west of Calgary when the truck became jammed in a snowdrift. A four-horse team towed the truck to a farmhouse, but the baby was born before the house was reached. An ambulance brought mother and child to a hospital here.

A Famous Dish AT CHICAGO'S MOST FAMOUS RESTAURANT

PANAMA SALAD—A standout favorite on Henrici's famous list of salads. Luscious with refreshing fruits—pineapple, orange and grapefruit—combined with choice cream cheese. Heaped high on an ice-cool bed of crisp lettuce. Served with Henrici's special dressings.

HENRICI'S
on Randolph . . between Clark and Dearborn
and in the Merchandise Mart

Ex-Show Girl Sues

MRS. MARIE CURLEY.

Miami, Fla., April 22 (AP).—Mrs. Marie Phillips Curley, former night club showgirl, filed suit for divorce today from Paul G. Curley, son of the former governor of Massachusetts and mayor of Boston. Asking $150 weekly alimony, she charged Curley with intemperance and asserted he had a violent and ungovernable temper. They were married at Mount Ridge, N. Y., Dec. 20, 1936, and separated at Coral Gables, Fla., last March 24. They have no children.

BRITISH REPORT 24 NAZI WARSHIPS HAVE BEEN HIT

LONDON, April 22 (AP).—An official British statement tonight declared German warship "casualties" totaled 24 since the outbreak of war in September. The total was apart from a "large number of submarines," the statement said. Britain has lost 18 warships, including five submarines and the armed merchant cruiser Rawalpindi, the British summation declared.

The statement listed British losses as:

One battleship, one aircraft carrier, one armed merchant cruiser, 10 destroyers, five submarines.

The total did not include trawlers or minesweepers.

German losses listed were:

One battle cruiser reported sunk; one damaged; one pocket battleship sunk, one hit by torpedoes; one heavy cruiser sunk, one hit by torpedoes; three cruisers sunk, one reported sunk, one hit by aircraft bombs, one hit by torpedo; 10 destroyers sunk, one hit by aircraft bombs and one "probably hit" by bombs. A "large number" of submarines sunk.

[The Germans claim that since the Scandinavian campaign began, 90 British and French naval units, including troop transport ships, have been either sunk or damaged.]

Empires' Fleet Cuts Danger for Egypt, Says Premier

CAIRO, Egypt, April 22 (AP).—Victories of the British and French fleets off Norway have enabled the empires' warships to come to the Mediterranean, so that the danger of a fortnight ago no longer is imminent, Premier Aly Maher Pasha told the chamber of deputies tonight. The premier reiterated Egypt's support of the British and French and declared the country was sparing no efforts to carry out its obligations under the British-Egyptian treaty.

WOMAN, 55, KILLS HERSELF.

Mrs. Anna Palmer, 55 years old, ended her life yesterday by inhaling gas in her apartment at 1673 Pratt boulevard. She cut a hot water bottle in half and used it as a cone after attaching the lower end to a gas outlet. A note attributed her act to poor health and financial worries.

BRITAIN FACES NEW WAR TAX IN BUDGET TODAY

Loans May Raise Half of Necessary Funds.

BY LARRY RUE.
[Chicago Tribune Press Service.]

LONDON, April 22.—Altho news of the Scandinavian front tonight overshadowed developments at home, Britishers will be brought back to domestic realities tomorrow. Sir John Simon, chancellor of the exchequer, will submit to parliament what is expected to be a record war budget.

Sir John Simon.

The problem of how to pay for the war without upsetting the country's financial structure has dominated economic and financial discussions for eight months. Simon seems to have decided on a 50-50 distribution between taxes and loans, and if he continues the policy the country will inevitably bear a heavier burden of taxation.

Speculate on New Levies.

Altho no one outside the small cabinet clique will know before tomorrow what the chancellor has in mind, forecasters have been busy. They predict higher taxes on beer, tobacco, spirits, and gasoline; new taxes on a wide range of luxury goods, widening of the income tax base to include many workers not previously taxed, an increase in the excess profits tax and surtax, and an increase in mail charges.

A proposal to raise revenue by making a levy on workers' wages under the title "compulsory savings" seems to be discounted as an immediate possibility by some informed quarters. Simon refrained in the house of commons from rejecting the idea after Lord Stamp, the government's chief economic adviser, favored it. The trade unions and workers, however, raised a howl of protest and it seems unlikely that Sir John will risk adoption of the plan at this time.

Run on Savings Feared.

The chancellor, it is reported, has been warned that a wage levy would result in a run on savings. Sir Robert Kindersley, president of the national savings committee, speaking at Essex, said he thought the compulsory savings scheme would not be successful.

Simon will have to find three billion pounds [about $10,590,000,000] to finance the war and civil expenditures in the coming year, but he may follow the precedent set in the last war and request parliament for votes of credit covering only a few months at a time.

Simon's difficulties were partly solved by the traveling salesmen's union. This group appealed to the chancellor to levy a tax of 10 pounds 10 shillings [about $37] on each of 100,000 registered [unionized] traveling salesmen in this country. The union wants to force nonunionist competitors out of business.

New Warship, the Arashi, Is Launched by Japan

TOKIO, Japan, April 22 (AP).—Domei, Japanese news agency, tonight reported the launching of the new warship Arashi at Maizuru. Its tonnage and type were not disclosed.

America Is Headed for War with Japan, Admiral Warns

BY CHESLY MANLY.
[Chicago Tribune Press Service.]

Washington, D. C., April 22.—Rear Admiral Joseph K. Taussig, former assistant chief of naval operations and now commandant of the 5th naval district at Norfolk, Va., told the senate naval affairs committee today that the United States is headed for war with Japan.

Rear Admiral Taussig.
[A. P. Wirephoto.]

The United States would be justified in going to war against Japan to preserve the independence and integrity of China, even tho the cost of such a war might lead to the overthrow of our form of government, Admiral Taussig said.

Proposes Safety Program.

The only hope of averting war with Japan, he declared, lies in the following program:

1. Be strong enough to make Japan afraid to involve us in war; continue building battleships bigger and better than any which Japan may be building.

2. Establish an impregnable base in the Philippines and fortify the island of Guam sufficiently to make its capture impossible.

3. Make an agreement with Great Britain, France, and the Netherlands that will insure coöperation in the maintenance of the status quo in the area to the southward of Formosa.

Admiral Taussig testified in support of the navy department's proposal for a 25 per cent expansion in the authorized strength of the fleet, at a cost of 1 billion 90 million dollars.

Expect Increased Tension.

His warlike utterances are expected to inflame the Japanese and increase the tension between Japan and the United States, which was eased somewhat on Saturday at a long conference between Secretary of State Cordell Hull and Kensuke Horinouchi, the Japanese ambassador.

Relations between the two countries had been strained by the question of the Netherlands East Indies. A week ago Hachiro Arita, the Japanese foreign minister, made a statement at Tokio intimating Japan might take the Netherlands Indies under her "protection" if the Netherlands should become involved in the European war.

Secretary Hull promptly issued a statement warning Japan to keep hands off the Netherlands Indies. After Saturday's conference, however, Ambassador Horinouchi said the views of Japan and the United States respecting the Netherlands Indies were in accord, that both countries wanted the status quo maintained.

Both the navy and the state department denied any responsibility for Admiral Taussig's testimony today. Secretary Hull declared at his press conference the foreign policies of this government are well defined and well known, that Admiral Taussig was speaking only for himself. Admiral Harold R. Stark, chief of naval operations, issued a statement saying Admiral Taussig was expressing only his personal opinion and that it was "contrary to the navy department's views."

While Admiral Taussig himself emphasized he was expressing only his personal opinion, his testimony was not exactly contrary to an official navy department document submitted to the senate committee last week by Admiral Stark. In response to a series of questions propounded by Chairman David I. Walsh [D., Mass.] on behalf of certain peace organizations, the navy department strongly urged the fortification of Guam in order to "stabilize the political situation in the far east."

Three Factors Set Forth.

The navy department said this balance had been "disturbed adversely to the United States by the rise of Japanese naval power, by the Japanese acquisition and development of extensive archipelagos surrounding Guam, and by the restrictions upon naval base facilities imposed by the armaments limitations treaties of 1922."

Relying in part on the 1927 memorial of Premier Tanaka to the emperor, Admiral Taussig told the senate committee that Japan's ambitions include the domination of the far east.

"This is underway at present," he said, "with the subjugation of China. The Philippines, Netherlands Indies, French-Indo China, and Malaya are to be taken over in due course of time. Russia is to be driven westward of Lake Baikal.

"An expansion of the power of the Japanese empire such as outlined is a dangerous threat to the United States, and the great question is whether from the point of view of our own national safety we can acquiesce in such a development without definite opposition."

A war with Japan would have to be a naval war, the admiral said, since we could never carry on land war against that country. "But," he added, "Japan can never invade the United States mainland or Hawaii as long as the fleet is in existence."

Send Mrs. Snyder's to someone who needs a friend!

Know someone who's had a long *tough* row to hoe? Someone who's *earned* a cheering, but hasn't gotten it? Send a box of Mrs. Snyder's! They'll love it . . . as they will *you*, for sending it! P. S.: *We'll* mail it for you.

WHIPPED CREAM NUT PUDDINGS of chocolate fudge, with a luscious rum flavor! Covered with chopped pecans! 39c per pound

MRS. SNYDER'S CANDIES
Out of towners send orders to 119 N. Wabash
CHICAGO

IRELAND'S

632-4-6-8 N. Clark St. at Ontario Phone Del. 2020

46 Deliciously Prepared
OYSTERS, FISH AND LOBSTER DINNERS
From $1.00—a la carte from 35c
Midnight Suppers
FREE PARKING for IRELAND'S CUSTOMERS

NATURE LOVERS REST, RELAX IN THIS GARDEN SPOT $785 and up TERMS

FULLY RESTRICTED
Cottage or log cabin at spacious crystal clear, spring-fed, wooded lake. Community of established character assures desirable neighbors. Fish, swim, golf. 52 miles from Chicago. U. S. 41 to Wis. 50, left 8 miles to
PADDOCK LAKE

AMERICA'S LEADING QUALITY HAT STORE

A great name in a great hat
THE STETSON ROYAL
$10

Once you've worn a Stetson Royal you'll be spoiled for any other hat. Its rich mellow felt, correct lines, authentic style—and new shades of Sky gray, Caribou gray, Merion green, Belmont brown and Bermuda blue make it a hat to be proud of

Other Stetson hats $5, $7.50 to $20

2 hours free parking at Palmer House garage, Quincy near State, with every purchase of $1 or more

Maurice L. Rothschild
State at Jackson

• *Only Wheary Luggage has stood the test of 100,000 miles of travel with Chrysler "Hell-Drivers."*

Rocket LUGGAGE

first popular-priced series by Wheary

Brown or Blue Aviatrix 15.75 *Woman's Wardrobe Case*

"More clothes in less space without wrinkles!" That's Wheary's achievement. Note the "Simplex" holder that travels 6 dresses wrinkle-free, the sagless pockets and the concealed shoe section. These plus streamlined styling and hand craftsmanship make the "Aviatrix" such a "buy."

• 18" Overnight Case.....10.75
• 21" Overnight Case.....11.75
• 18" Hat and Shoe Case.....19.75
• 24" Men's 2-Suit Aviator...21.75
• 28" Wardrolette.....25.75
• 30" Wardrolette.....28.75

CARSON PIRIE SCOTT & CO
Luggage, First Floor, Wabash.

APPLICATION FOR $7,500-$11,250 ACCIDENT INSURANCE POLICY

AND SUBSCRIPTION TO THE DAILY TRIBUNE

NOTE: For the sum of 25c preliminary term fee, plus 10c a month in advance thereafter, the Chicago Tribune makes available to its Home Delivery Subscribers and members of their families who reside in the same household a $7,500 Travel Accident Insurance Policy. Insurance coverage eventually increases to $11,250 on continuous renewal. Issued by Federal Life Insurance Co., Chicago. NO MEDICAL EXAMINATION. One policy to a person. Issued only to applicants over 10 and under 70 years of age.

Mail this Coupon to the Chicago Tribune. SEND NO MONEY. Accredited representative will call and collect 25c. Official Carrier will collect monthy thereafter for Insurance and Subscription. Insurance will lapse if subscription is stopped.

☐ *I hereby order the Daily Tribune delivered to my home by Carrier six days a week, starting immediately, for which I agree to pay the regular rate.*

☐ *I am a Home Delivery subscriber and agree to continue.*

Do you apply for this $7,500 Travel Accident Policy?.....
(PLEASE PRINT)

Your Name?.....
First Name Middle Name Last Name

Address?..... Apt.?.....
Number Street

..... Phone?.....
City State

Your Age?..... Date of Birth?.....
Month Day Year

Are You Blind or Deaf?..... Are You Crippled?.....

Name of Person to Whom Insurance Is to Be Paid in Case of Your Death? (Beneficiary)

..... Relationship.....
First Name Middle Name Last Name

Applicant's Signature.....
Sign in Own Handwriting

NOTICE: Orders for Home Delivery of the Tribune are acceptable only from persons residing where such service is maintained and are subject to rejection by the Tribune. All applications for insurance are subject to rejection by the Federal Life Insurance Co. Insurance does not become effective until noon the date policy is issued.

Form A2735—2-39

POLISH INDUSTRY KNOCKED OUT AS SOVIETS MOVE IN

Workers Put in Charge; Oratory Flows.

[Continued from first page.]

exhausted and there was no possibility of getting supplies from Russia.

On the contrary, in the early days of the Red occupation, delegates came from Kiev and other Russian towns and carried away in their lorries [trucks] whatever tools they could.

Production was further hampered by the incapability of the soviet authorities to organize properly even those raw materials derived from local sources.

Tanneries that had for years been exporting on a large scale could not get hides, so leather disappeared from the market altogether. One of my problems at Lvov was how to mend a hole that was developing in the sole of my right shoe. I tried everywhere to get a piece of leather to patch it. I found it impossible, altho I offered almost any price. I brought that hole home to England.

Breweries had to ration their beer supplies because they could not get sufficient barley and hops, altho the producing centers were only a few miles away.

Tobacco Supply Fails.

Tobacco used to be one of the most profitable monopolies of the Polish state, and the industry had been organized so that there were always plentiful supplies both of raw materials and finished products. Lvov was an important center of the monopoly in Polish times.

Under the Russians it soon became impossible to get more than a few cigarets, and these were of inferior quality. Outside the official distributing centers, long queues formed every day. Altho each person was allowed only a few cigarets, most of them could not get even those few.

Around the corner street vendors were selling surreptitiously tobacco leaves of the autumn crop, just dried and unfermented, which people bought and cut up at home into tobacco for pipes or cigarets. If the authorities had organized the proper collection and fermentation of such crops there would have been plenty of tobacco for all.

Oil Output Shrinks.

The oil fields were not damaged by the war and could have continued production almost without interruption. But there were no managers or technical staffs; they had been expelled. The output soon went down seriously and the quality of gasoline and other products deteriorated. As long as these conditions continue, Germany will not get much oil from these wells.

Wherever you look in Poland, the coming of the Russians has given a knockout blow to practically every branch of industry and at the same time reduced products to a low standard of quality.

Consider what has happened to soap. I remember the word going 'round that newly made soap would be on sale on a certain day in January. Soap had become only a memory and, when the day came, people fought for places in the queues.

I had a piece of such "soap," acquired after four hours of waiting in the cold. It was an evil-smelling, blackish brown mass that felt gritty and would not lather even in hot water.

Results Cause Disgust.

In this chaos the feelings of the workers themselves soon changed from an admiration of the Communist system, nurtured by the propaganda, to open disgust. This dissatisfaction was increased when industrial undertakings were nationalized. This meant that the status of workmen changed from being part owners, as members of a coöperative society, to wage earners dependent entirely on the rate of pay fixed by the new owners, i. e., the state, and deprived of the right to strike or even to change their place of employment if they wished.

They lost pride in their work and the incentive to show initiative. Then they tired of the endless tirades and propaganda talks of the political leaders. Lastly, they found that their pay, even tho augmented in nominal value, would not buy them the necessities to which they and their wives had been accustomed.

A Luxury—Lard.

Cigarets, soap, leather I have already mentioned. To these must be added almost every other article of everyday use in the household, the supply of which had either stopped entirely or the price of which had gone up to a prohibitive figure.

Milk, eggs, butter, and lard became luxuries. The peasants, not being able in the towns to buy anything that they wanted, have lost faith in the value of money and will not bring their produce to markets.

At the same time the peasants are always willing to barter their produce. For a reel of cotton or a piece of pre-war soap, you can get as many eggs or as much butter as you want. No money would induce the same peasant even to show his goods.

U. of I. Queen

PEGGY L. LAUGHLIN.

Urbana, Ill., April 22 [Special].—Queen of the May at the University of Illinois this year will be Peggy L. Laughlin of Vineland, N. J., a member of Chi Omega sorority. She has been selected to reign over Mother's day week-end festivities May 3, 4, and 5. Her maid of honor will be Ruth Smykal of Park Ridge, Ill., a member of Alpha Omicron Pi.

The queen will be crowned in a ceremony which will climax a procession down the boardwalk on Saturday afternoon, May 4. Woman's league sponsors the selection and crowning of the May queen.

Four co-eds will serve as attendants for the queen. They are Betty Anderson, Downers Grove, Gamma Phi Beta; Jeanette Colteaux, Roberts, Ill., Alpha Gamma Delta; Arline Haddick, Collinsvill., Ill., Alpha Xi Delta, and Mary Morrison, Indianapolis, Zeta Tau Alpha.

HEART AILMENT FATAL AT 88.

Miss Blanche Rutledge, 88 years old, 1051 East 42d street, died of a heart ailment yesterday in a convalescent home at 6632 Kimbark avenue.

PICKETING LAWS UPSET AS PERIL TO FREE SPEECH

U. S. Supreme Court Kills Two Statutes.

[Chicago Tribune Press Service.]

Washington, D. C., April 22.—Basing its decisions on the constitutional guarantees of freedom of speech and of the press, the United States Supreme court today pronounced invalid an Alabama statute and a California county ordinance prohibiting picketing in labor disputes. The court divided 8 to 1 in each case.

Justice Frank Murphy.

"The freedom of speech and of the press guaranteed by the constitution embraces at least the liberty to discuss publicly and truthfully all matters of public concern without previous restraint or fear of subsequent punishment," said the court's opinion in the Alabama case, written by Justice Frank Murphy. Justice James C. McReynolds dissented in each case, but filed no opinion.

What Statute Provided.

The Alabama statute made it a misdemeanor for any person or persons "without a just cause or legal excuse" to "go near to or loiter about the premises or place of business of any other person, firm, corporation, or association of people, engaged in a lawful business, for the purpose, or with the intent of influencing, or inducing other persons not to trade with, buy from, sell to, have business dealings with, or be employed by such persons . . . or who picket the works or place of business of such other persons . . . for the purpose of hindering, delaying or interfering with or injuring any business or enterprise of another."

Byron Thornhill was convicted in the Circuit court of Tuscaloosa county of participating in the picketing of the Brown Wood Preserving company, after a strike had been called by a labor union, and was sentenced to imprisonment for 73 days in default of payment of a fine of $100 and costs.

Justice Murphy's opinion held the Alabama statute unconstitutional on its face. "The freedom of speech and of the press, which are secured by the first amendment against abridgment by the United States, are among the fundamental personal rights and liberties which are secured to all persons by the fourteenth amendment against abridgment by a state," the opinion said.

Essential to Free Government.

"The safeguarding of these rights to the ends that men may speak as they think on matters vital to them and that falsehoods may be exposed thru the processes of education and discussion is essential to free government. Those who won our independence had confidence in the power of free and fearless reasoning and communication of ideas to discover and spread political and economic truth. Noxious doctrines in those fields may be refuted and their evil averted by the courageous exercise of the right of free discussion."

"Abridgment of freedom of speech and of the press, however, impairs those opportunities for public education that are essential to effective exercise of the power of correcting error thru the processes of popular government. [Compare United States vs. Carolene Products, 304 U. S. 144, 152-153 N]."

The dissemination of information concerning the facts of a labor union dispute must be regarded as within the area of free discussion that is guaranteed by the constitution, the opinion held.

Second Case from California.

The second case involved an ordinance of Shasta county, California, as sweeping in scope as the Alabama antipicketing law. In this case, John Carlson, the appellant, was one of a group of 29 men who engaged in picketing in front of the Delta tunnel project in Shasta county, carrying signs which bore the legend: "This job is unfair to the C. I. O."

Justice Murphy also wrote the opinion in this case, holding that the ordinance was unconstitutional on its face.

FOUND DEAD IN HOME.

Mrs. Jessie Blinn, 76 years old, was found dead yesterday in her home at 5349 Ravenswood avenue. A heart attack was blamed. A fire department rescue squad tried in vain to revive her.

FREE 9 ACCUSED OF ST. CHARLES STRIKE VIOLENCE

Charges of assault and battery against nine men seized at the height of the violence and terrorism in the recent strike at the St. Charles Manufacturing company, St. Charles, were dropped yesterday. The complainants, two truck drivers and a watchman, did not appear.

Their absence seemed to occasion no surprise in the Wheaton courtroom of Justice of the Peace William H. Johnson. Attorney Frank A. McCarthy of Elgin, representing the strikers, was on hand. So was Assistant State's Attorney William E. Hooper of Du Page county. After 20 minutes of waiting, Justice Johnson dismissed the charges.

Same Performance; New Cast.

The scene recalled a similar occurrence, with a different cast, last Friday, when Justice Johnson dismissed assault charges against Walter MacNeille, secretary of the company. The complaining witness, Lewis Wilkenson, a striker, did not appear. Hooper was present, as was MacNeille's attorney, Edward Streit of Aurora. Wilkenson had accused MacNeille of discharging a tear gas gun in his face during a highway clash between strikers and company men.

Johnson and Prosecutor Hooper explained last night that the state's attorney's office had no power to act unless the complaining witnesses or their counsel appeared at the preliminary hearings. If the witnesses do appear, the case then can be taken into Circuit court or before the grand jury.

Reports were current in Wheaton that one of the conditions of the strike settlement, amended April 13, was that assault prosecutions would be dropped by both sides. Robert A. MacNeille, brother of Walter and president of the company, denied this last night.

Says Firm Didn't Prosecute.

"The company swore out no warrants against striking employés," President MacNeille said. "We did not take the position of prosecuting them."

It had been reported the complainant against the nine men arraigned in Wheaton yesterday was Walter MacNeille. The complainants, however, were Asa Lee and Walter Rouse, colored truck drivers, and Dan Gauvey, a truck driver and watchman.

President MacNeille said the only court action taken by the company in the strike which began Feb. 8 was to obtain an injunction against violence and intimidation. The contempt cases of 32 men charged with violating the injunction are pending before Judge Charles D. Page of Elgin, sitting in the Kane county Circuit court at Geneva.

The strike, which threw 115 men out of work, was called by two American Federation of Labor unions in a dispute as to whether they or an independent union should be bargaining agent. It was indicated the National Labor Relations board will determine the issue. The company manufactures kitchen equipment.

PIONEER'S DAUGHTER DIES AT 94.

Polo, Ill., April 22 [Special].—Mrs. Juliana Waterbury, 94 years old, a resident of Ogle county for the last 74 years, died today at a hospital in Dixon.

Prevention is the best policy!

"Call the Fire Department!" is, figuratively speaking, the way many people treat constipation: they rush to the medicine cabinet for *emergency relief*. It never occurs to them to look for the *cause* of their trouble, or to try *avoiding* it with common-sense prevention.

A better idea that millions of Americans are now following is the "ounce of prevention" that beats the pound of "cure." Instead of *enduring* constipation and then trying to *"cure"* it, they *avoid it altogether* by getting at its *cause*. You can, too, if it's the common kind that's due to lack of the right kind of "bulk" in the diet.

How? By asking your grocer for a crisp, crunchy breakfast cereal—KELLOGG'S ALL-BRAN. ALL-BRAN supplies the essential "bulk," so lacking in many modern diets. Eat it every day, drink plenty of water, and "Join the *Regulars*"!

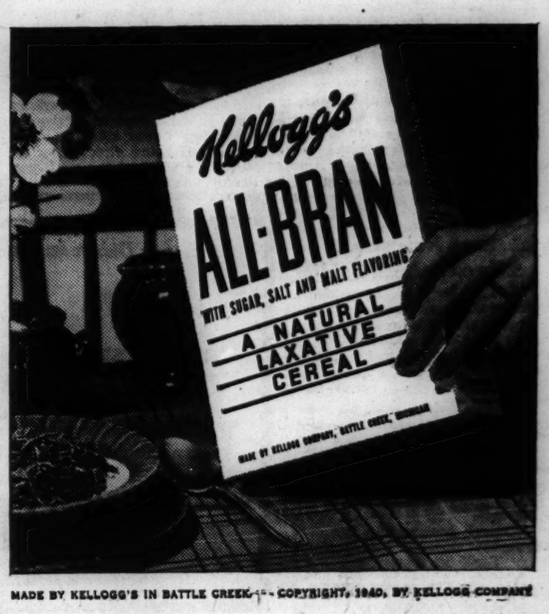

MADE BY KELLOGG'S IN BATTLE CREEK.—COPYRIGHT, 1940, BY KELLOGG COMPANY

THEY SAY THIS ABOUT *Mary*...

Mary did nothing common or mean

She was always regal and of great dignity. "Abandon the thought that I came hither in order to save my life. Neither the world nor Scotland has repudiated me. I came hither to win back my honour . . . that before you I might accuse my accusers." So wrote Mary, Queen of Scots to Elizabeth. It was this kind of courage that won so many friends for Mary.

The inspiration of Mary's friend-making qualities led the makers of Highland Queen to name the whisky for her. It is an appealing whisky, light and delicate, yet it retains rare flavor and bouquet.

MANDEL'S MANDEL'S MANDEL'S

Baby Shoes Metalized As Lifetime Keepsakes

The Ideal Gift for Mother's Day!

$2.75 Pair

What could be of greater value to a mother than her precious Baby's first shoes metalized to keep forever! Ideal for gifts this way—or mounted on book-ends, paperweights and ash trays at slightly more. Come in today.

Come to Us for Any Service on Any Shoe

MANDEL BROTHERS' Shoe Clinic—Fifth Floor—State

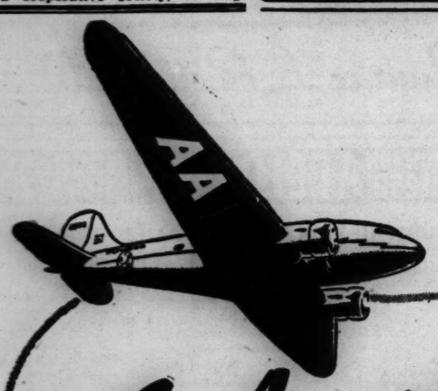

Now!
Non-Stop to Buffalo
2 hrs. 37 min.—$26.00 one way
6 other Buffalo flights daily

Go American!

DIRECT TO

BOSTON

Four Through One-Stop Services Daily

No Change of Planes

$54.20 one way—Save 10% on Round Trip

• For reservations call your Travel Agent or Portsmouth 7000. Ticket office: Palmer House Arcade.

NEW ONE-STOP SERVICE TO BOSTON
Daily via Buffalo
Leave Chicago . . . . 12:15 pm
Arrive Boston . . . . . 6:25 pm

AMERICAN AIRLINES *Inc.*

ROUTE OF THE FLAGSHIPS

FEEL GOOD

Here is Amazing Relief of Conditions Due to Sluggish Bowels

Nature's Remedy NR Tablets

If you think all laxatives act alike, just try this all vegetable laxative. So mild, thorough, refreshing, invigorating. Dependable relief from sick headaches, bilious spells, tired feeling when associated with constipation. **Without Risk** get a 25c box of NR from your druggist. Make the test—then if not delighted, return the box to us. We will refund the purchase price. That's fair. Get NR Tablets today.

NR TO-NIGHT

RESORTS AND TRAVEL.

CALIFORNIA.

"I ENJOY THE *Hollywood* KNICKERBOCKER HOTEL"

★ *Says* OTTO KRUGER *Noted Stage and Screen Actor*

Just around the Corner from Everything!

HOLLYWOOD, CALIFORNIA
M. A. CHARLSTON, Mgr.
Rooms from $3.50 • Suites, Apartments from $4

Ocean Travel.

★ *Matson Line* to *Hawaii* NEW ZEALAND-AUSTRALIA

The glorious South Sea pageant . . . sponsored by luxurious Matson liners. Sailings every few days from California. 250 North Michigan Avenue, Chicago, RANdolph 8344

S. S. LURLINE • S. S. MARIPOSA • S. S. MONTEREY • S. S. MATSONIA

BRAZIL URUGUAY ARGENTINA

Via the GOOD NEIGHBOR FLEET
Fortnightly Sailings from New York
MOORE-McCORMACK LINES, Inc. Ran. 6840

WEST INDIES and CARIBBEAN CRUISES
From New York, 15 days, $168 up; from New Orleans, 8 to 15 days, $80 and up.
UNITED FRUIT CO.
111 W. Washington St. Tel. State 7760

THE NEIGHBORS By George Clark

"See! How would you like for MOTHER to keep climbing back and forth from the front seat to the back?"

PRESIDENT WILL TOUR U. S. DURING GOP CONVENTION

May Extend Two Day Trip to Alaska.

BY WALTER TROHAN.
(Chicago Tribune Press Service.)

Warm Springs, Ga., April 22.—President Roosevelt today announced he plans an extensive tour of the United States as a counter attraction to the Republican national convention in June.

If congress adjourns and if the war situation permits, Mr. Roosevelt said with a smile, he will take a 21 day trip in June thru the south, the southwest, the west coast, the northwest, possibly Alaska, and back thru the middle west to Washington.

When he was asked if his trip would overlap the Republican convention, Mr. Roosevelt said he probably would be in a national park at that time. The Republican convention is to be opened on June 24.

Calls Trip Nonpolitical.

Mr. Roosevelt described his projected trip as nonpolitical, saying that if he spoke during the trip he would probably speak on conservation.

Mr. Roosevelt is repeating what he did in the 1936 campaign. At the time the Republican convention was meeting in Cleveland he left the capital for a "nonpolitical" trip to the Texas and Arkansas centennial celebrations.

On the tour he made several major addresses defending the New Deal and inferentially attacking his political opponents, which shared the news columns with the Republican gathering. He also made innumerable lesser informal speeches.

Leaves About June 1.

In outlining his itinerary Mr. Roosevelt said he plans to leave Washington about the first of June altho he described the situation as "iffy" because of congress and the European situation. He said he would probably remain in Washington for at least a week after congress left to sign or veto bills.

His projected itinerary calls for a visit to Great Smoky national park, which he has been intending to dedicate for almost two years. From the Appalachians he would move into Mississippi to dedicate the Natchez trace, famous old trail, and visit the city of Natchez.

The next stop would be Fort Worth, Tex., where he would visit his son, Elliott. From there he would proceed to the dedication of the nation's newest national park, King's canyon, in California. He would move north to San Francisco to pay his postponed visit to that city's fair and continue north to the Olympic national park, which he visited in 1937.

He would probably visit his son-in-law and daughter, Mr. and Mrs. John Boettiger in Seattle. Should the foreign situation continue tranquil, he said he might pay a long anticipated visit to Alaska. The return journey to Washington would probably follow a northern route.

Canadian Premier a Guest.

Mr. Roosevelt revealed that he will have W. L. Mackenzie King, prime minister of Canada, as a house guest tomorrow and part of Wednesday. He said there is nothing unusual about the visit as the Canadian leader has always called to pay his respects during his spring vacation. Mackenzie King will journey here from Virginia Beach.

A visitor today was Lauchlin Currie, one of the three presidential assistants with a passion for anonymity. Currie was here, the President said, to discuss economics, which means, he added with a grin, everything and nothing.

Roosevelt Plans a New Tour

(Story in adjoining column.)

Heavy black line indicates proposed tour announced by President Roosevelt. The President expects to make the tour in June if congress adjourns and the war situation permits. The broken portion of the line indicates possible extension of journey to Alaska.

PRESIDENT DRINKS A CHOCOLATE SODA, HECKLES GOLFERS

Warm Springs, Ga., April 22 [Special].—After a drive thru the red clay back roads of Meriweather county, President Roosevelt drew up before the drug store of this tiny village today, honked the horn of his touring car, and demanded curb service.

In the car with him were Basil O'Connor, former law partner of the President and head of the national infantile paralysis foundation, and Miss Marguerite Lehand, the chief executive's personal secretary. Mr. Roosevelt demanded and received three chocolate sodas from a flustered drug clerk. He finished his before either of his companions had stopped sucking at their straws.

Earlier Mr. Roosevelt drove over the golf course of the infantile paralysis foundation to heckle golfers engaged in the semiannual tournament among the White House staff, reporters, movie and still photographers, and secret service men. He applauded good shots, booed dubbed shots, and gave advice freely.

RE-ELECT G. O. P. COMMITTEE HEAD IN LAKE COUNTY

William M. Marks of Lake Villa was unanimously reëlected chairman of the Republican county central committee of Lake county last night in Waukegan. Marks had held the post last year.

Ferguson Harkness of Lake Zurich was elected Democratic county central chairman at another meeting in Waukegan. He replaces Dr. Robert R. Bosworth, Highland Park, a dentist, who held the post five years. Dr. Bosworth supported Harkness.

Chairmen of the Republican and Democratic county central committees of McHenry county were elected yesterday at separate party caucuses in Woodstock. C. Frank Daly of Woodstock, McHenry county treasurer, was elected to his sixth term as head of the Republican group, and Stanley J. Pichen of Cary was elected as head of the Democratic group.

State's Attorney Charles A. O'Connor was reëlected chairman of the Kane county Republican central committee last night in Geneva. Other officers, also reëlected, are Austin Hansen, Elgin, vice chairman; George Raulston, Dundee, secretary, and Victor Johnson, Geneva, treasurer. Attorney Jacob Alschuler of Aurora was reëlected chairman of the county Democratic central committee.

Challenges Signatures on Cromwell Petitions

Trenton, N. J., April 22 (AP).—Validity of signatures on the nominating petitions of James H. R. Cromwell, Democrat, in his bid for a United States senate seat were protested tonight by John R. Longo, a Jersey City Democrat, who opposes Frank Hague as the party's leader. Longo's written protest was received by Ernest R. Kerr, chief clerk in the secretary of state's office. "It is not my intention," Longo said, "to disqualify Cromwell's petition, but I do charge that the Hague machine is part of a conspiracy to defraud the election act."

MOVE TO TAMPER WITH DELEGATES AROUSES G. O. P.

Mystery Letters Endeavor to Dictate Choice.

BY PARKE BROWN.

Illinois Republican leaders, marking time until the state and national conventions come along, were roused from their post-primary rest yesterday by a mystery that some of them swore must be solved immediately if trouble in the party is to be avoided.

Some one, it was charged—and the charge was supported by evidence in tangible form—has begun an effort to tamper with the Illinois delegates to the national convention June 24 in Philadelphia, Pa. A few leaders who knew the facts suspected the attempt was to obtain control of delegates for delivery at some back room conference to some candidate whose name was not submitted to the voters in the presidential preference voting.

Elect Own Chairman.

Others were of the opinion that while this purpose may have had a part in the effort at subterranean politics it was likely the schemer or schemers had a more direct eye on the election within the delegation itself. The delegates elect their own chairman and other officers and also elect the national committeeman for the next four years.

The plot was disclosed privately by Dwight H. Green, nominee for governor, and Wayland Brooks, nominee for United States senator, to their close associates, whom they directed to begin an inquiry into the prompting source of a flood of letters almost identical in thought with which they have been bombarded since the middle of last week.

Demands Sent to Nominees.

Green and Brooks declined to disclose the signatures on the communications, holding that they were personal messages from political friends and acquaintances, but they had told their associates that they considered that while some of them might innocently have allowed themselves to be used the thought of all the writers was inspired from the same source.

Without any warning thru newspaper publication or otherwise that such a movement was on foot, the two nominees suddenly found themselves with postal demands concerning the selection of the eight delegates at large by the state convention. It had been conceded generally that custom demanded these two nominees should be included among the eight and that the other six be chosen from among the big men of the party in the state.

The letter writing campaign, however, made these demands:

1. That no nominees be made delegates at large.
2. That at least five of the eight be downstaters.
3. That those five be chosen from the "workers" of the organization such as county chairmen.

The names of several presidential possibilities not entered in the Illinois primary were mentioned in the discussions among leaders. Among them was former Gov. Alf M. Landon of Kansas, nominee in 1936, who has continued some Chicago friendships begun in that campaign. He was asked over the telephone in Topeka whether he knew of any Illinois activity in his behalf.

In reply he said:

"I know of no movement in Illinois to line up delegates for me. I do not want delegates in Illinois or any other state. I have tried definitely to state my position and thought it was understood."

Efforts to interview Hill Blackett, national committeeman and friend of Landon, were unsuccessful. He has told friends he hoped there would be some Illinois delegates willing to follow the lead of Landon, so that the 1936 nominee might have substantial influence in the convention. He also has said he believes the "workers" should be recognized in the selection of the delegates at large; that the nominees have been sufficiently honored by the party.

BEG YOUR PARDON.

The North Shore Repertory players will present "Hamlet" tomorrow evening at the Evanston Woman's club, and not on Saturday as stated in the north side Metropolitan section on Sunday. The Saturday performance will be at the University of Chicago. The misinformation was supplied by the Repertory players.

Thru error the International Postage Stamp company, 58 West Washington street, was referred to in an article yesterday as the International Stamp company. The International Stamp company has offices at 4546 North Clark street.

Senators Order Agents to Probe Maryland Race

Washington, D. C., April 22 [Special].—Agents of the special senate campaign expenditures committee were ordered to Maryland today to investigate charges of excessive spending in the current Democratic senatorial primary campaign between Senator George L. Radcliffe and Howard Bruce, Democratic national committeeman.

CHIEFS RENAMED 'AT DEMOCRATS' COUNTY SESSION

Absence of three top leaders gave the Cook county Democratic convention the opportunity to demonstrate machine-like efficiency yesterday. Mayor Kelly, Chairman Patrick A. Nash, and Vice Chairman Jacob M. Arvey were in Florida as the biennial meeting was completed in approximately an hour.

Nash was reëlected for his fourth term. All the other officers were reelected: Arvey, Secretary Joseph L. Gill, Assistant Secretary Joseph Ross, and Sergeant at Arms Thomas P. Garry. Gill, who is Municipal court clerk, was convention chairman.

The Republican county convention met perfunctorily yesterday afternoon in the Hotel Sherman and recesssed until April 29. By that time winning ward committeemen are expected to have their certificates of election, enabling them to take their seats.

FAMILY ESCAPES FIRE; PARROT DIES.

Five members of the family escaped yesterday when fire attacked the kitchen and rear porch of A. Hack's home at 3539 North Naragansett avenue, but the pet parrot, forgotten in the excitement, was suffocated by smoke. Damage to the house was limited to $150.

CRUSADING EDITOR'S WIDOW ENDS 4 DAYS ON STAND IN RED TRIAL

New York, April 22 [Special].—Mrs. Edith F. Liggett today completed four days of examination as complainant and principal prosecution witness in the trial of communist interests in New York on a charge of criminal libel. She was excused by both sides after the noon recess.

Defendants in the trial, being heard in General Sessions court by Judge John J. Freschi and a jury, are the Comprodaily Publishing company, publisher of the Daily Worker, communist party newspaper; Clarence Hathaway, its editor, and Hyman Colodny, business manager. The case grew out of a series of articles published in the Daily Worker in February, 1936, two months after Mrs. Liggett's husband, crusading Minneapolis editor, was shot to death.

Assistant District Attorney Herman T. Stichman tried unsuccessfully today to get into the record the names of communist party organizers and other information concerning the party's activities. The trial was adjourned until Wednesday.

Parade of Fashions see what the JUNE BRIDE will wear Wednesday--12 to 2

Dine SUMPTUOUSLY TODAY
★ ★ ★
LUNCHEONS
45c • 55c • 65c
Eleven to Five
FRIED CHICKEN DINNERS, 90c
Other Dinners 75c to $1.25

Tracy's RESTAURANT
STEVENS BUILDING
17 N. STATE and 16 N. WABASH • ON THE AVENUE
8TH FLOOR | 540 N. MICHIGAN

ORIENTAL AND DOMESTIC
RUGS CLEANED
BY EXPERT RUG MEN
Entrust your rugs to Nahigian Brothers—experienced rug men for 50 years. Our expert service costs no more. One trial will show amazing results in your rugs. All drivers bonded. Rugs insured. Free estimates.
EXPERT RUG REPAIRING at moderate cost
Nahigian Bros., Inc.
169 N. Wabash Ave.
ONLY PHONE Franklin 8800

Western Electric HEARING AID
Air and bone conduction. Exclusive features, new principles. Small inconspicuous. Designed by BELL TELEPHONE LABORATORIES. Scientifically assembled to meet individual needs after audiometric tests.
AUDIPHONE DISTRIBUTORS
730 Pittsfield Bldg. WEBster 2458
55 E. Washington

Speak SPANISH before you visit Mexico or South America
New Classes Next Week
FRENCH GERMAN ITALIAN PORTUGUESE
Private or Class Day or Evening
Free Trial Lesson Native Teachers
BERLITZ SCHOOL OF LANGUAGES
30 N. Michigan Ave., at Washington, FRA. 4341

HERE ARE ALL THE ANSWERS to every Home Comfort Problem!

THERE IS an easy way to plan new Heating and Plumbing for your home—*and an even easier way to pay for it!* All you need to do is to get the facts on the complete line of AMERICAN Heating Equipment which includes Radiator Heating, Warm Air Heating and Air Conditioners—burning oil, gas or coal—automatic or hand-fired. Then look at the full array of beautiful "Standard" Plumbing Fixtures for smart bathrooms and kitchens. You'll find the exact equipment to suit individual requirements of your home and budget—whether they are large or small—whether you are building or modernizing.

For modernizing Heating, or a combination of Heating and Plumbing, you can now use our SUMMER FINANCE PLAN—No payments until October 15th! Plumbing alone can be modernized on our FHA Plan—No down payment—monthly payments to start 60 days from date of installation. Both plans give you up to 3 years to pay!

Ask your Heating and Plumbing Contractor to tell you how little it will cost and how easily you can pay for AMERICAN Heating Equipment and "Standard" Plumbing Fixtures.

AMERICAN RADIATOR & Standard Sanitary
New York CORPORATION Pittsburgh

Cast Iron & Steel Boilers & Furnaces for Coal, Oil, Gas • Radiators • Plumbing Fixtures & Fittings • Air Conditioners • Coal & Gas Water Heaters • Copper Pipe & Fittings • Oil Burners • Heating Accessories

SHOWROOMS IN PRINCIPAL CITIES

See our building at the New York World's Fair

Copyright 1940, American Radiator & Standard Sanitary Corporation

AMERICAN HEATING EQUIPMENT COST NO MORE THAN OTHERS "Standard" PLUMBING FIXTURES

SUNBEAM SERIES 81. A new, low-cost, efficient Gas-Fired Air Conditioner

COMFORT AT LOW COST WITH SUNBEAM HEATING UNITS! Whether you want a steel or cast iron Air Conditioner or Warm Air Furnace, you'll find a unit to fit your *exact needs* and budget in the famous Sunbeam line. And you can choose the fuel you prefer—Oil, Gas or Coal—automatic or hand-fired.

"Standard" CUSTOM-LINE SINK. Ties in with custom-built kitchen cabinets.

MODERN SINKS FOR MODERN KITCHENS! "Standard" Kitchen Sinks offer you *everything*—beauty—efficiency—convenience. You'll heartily approve the useful back ledge, handy swinging spout, deep sink wells, gleaming Chromard Fittings, roomy compartments in the cabinets—and all the other features that have made "Standard" sinks, in white and color, the choice of thousands of women. There's one to fit your needs and purse precisely!

FREE 64-PAGE BOOKLET! Beautifully illustrated, this informative booklet will help you select the right Heating and Plumbing for your home. Write to American Radiator & Standard Sanitary Corp., Pittsburgh, Pa., for your free copy, or ask your Heating and Plumbing Contractor to show you our complete catalogue.

FUEL-SAVING IDEAL BOILERS FOR ALL HOMES! At right is our newest low-cost Oil Burning Boiler for deluxe performance at budget cost. All Ideal Boilers are scientifically engineered to provide the highest heating results at lowest cost. The complete line includes automatic and hand-fired Boilers for every home—for Oil, Gas or Coal—*for radiator heating at its best!*

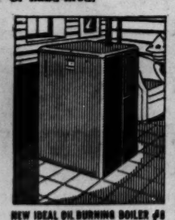

NEW IDEAL OIL BURNING BOILER #8. *Also available as complete Boiler-Burner Unit*

BATHROOM BEAUTY FOR YOUR HOME! Give your bathroom the charm and distinction *you* desire with "Standard" Plumbing Fixtures in white and 11 beautiful colors. The full line includes smartly styled Bathtubs, Closets, Showers and Lavatories. The free booklet offered on this page shows many artfully designed bathrooms in full color. Write to our Pittsburgh office for your copy now.

"Standard" STANHOPE GROUP: *Master Pembroke Bath, Comrade Lavatory, Cadet Closet*

Enjoy your home to the fullest with AMERICAN HEATING EQUIPMENT and "Standard" PLUMBING FIXTURES

CONVENIENT CREDIT • GUARANTEED SATISFACTION

2000 NEW SPRING TOPCOATS
in the greatest style and value offering on record at
$29.50

SOFT FLEECES RICH TWEEDS SLEEK VELOURS
COVERT FINISHES SMART NEW CHEVIOTS
NEW CAMEL TONES, GRAYS, TANS, BROWNS
BALMACAANS, RAGLANS, BOX COATS
FLY-FRONTS, SET-IN SHOULDER STYLES

You never saw so many topcoats in your life—you never saw so many sizes, either—sizes to fit every figure up to 56 long stout. And when it comes to value, you've never seen an event, any time, any place that could begin to compare with this. We'll show you topcoats that you never thought possible for as little as $29.50. See them—that's the real answer

6TH FLOOR

2 hours free parking at Palmer House garage, Quincy near State, with every purchase of $1 or more

MAURICE L ROTHSCHILD
State at Jackson

Marshall Field & Company presents here each day observations intended to be of value to those it seeks to serve.

SONG'S FLAGS UNFURL

By CALEB

EACH Tuesday evening the past winter through, the Field Choral Society has assembled after working hours for rehearsals building up to its most significant performance of the year; its annual Spring Recital in Orchestra Hall. And tomorrow evening marks this event's latest occurrence, with the entire 2700-seat capacity of the hall sold out well in advance.

The Choral Society itself is an ably-trained, music-minded group of two hundred and ten mixed voices, with a membership drawn from every rank and type of the store's service personnel. Singing in enthusiastic unison, with Music the common leveler of all distinctions and source of a common kinship, are salespeople, buyers, section managers, stylists, stockroom workers, waitresses, designers, accountants, housekeepers, elevator operators and executives—all finding new employ for mutual talent and an inspiring interest. It is easy to understand how considerable is the influence for co-operative harmony in the day's work stimulated by this sort of communal re-creative activity carried on outside it.

Tomorrow night's recital is the latest in a long series. Founded in the year of Marshall Field's death—1906—the Choral Society still numbers among its voices men and women who sang at its first public performance. Grooming under the baton of Dr. Edgar Nelson for the past thirteen years has brought the chorus to a plane of proficiency well suited, professionally, to the caliber of its notable guest artist—Richard Crooks.

Interestingly enough, too, it was this same Richard Crooks who appeared with the Field Choral Society in its Spring Recital of 1923—just halfway of the Society's present record of thirty-four successive performances . . . .

Naturally, what Field's own organization thinks of its splendid singing membership is best evidenced in the fact that Field employes will comprise the majority of tomorrow night's audience. "Lucky" is the word for those of the general public who will also have contrived to be present in spite of this monopoly by the "home folks."

As we again unfurl the flags of song, one of America's most popular tenors will, we believe, find himself in excellent company—for the Field Choristers have prepared a musical menu well worthy of critical listeners. Featured on the program are Glinka, Thomas, Verdi, Grieg, Elgar, Flotow, Mendelssohn, and a specially fine vocal arrangement of Liszt's *Second Hungarian Rhapsody*.

• • •

This article may be reproduced in whole or in part only on written consent from Marshall Field & Company

1402

LAY DEMOCRATIC SPLIT IN INDIANA TO 2% SCANDAL

Hoosiers Await Next Step in Treasury Probe.

BY ARTHUR EVANS.

[Chicago Tribune Press Service.]

Terre Haute, Ind., April 22.—While Indiana awaits the next step of federal treasury agents investigating the Democratic 2 per cent slush fund scandal, Hoosiers talk of the way it is enmeshed with the devious politics that appear characteristic of Indiana. The 2 per cent levy or pay rollers was one of the explosives that split the Democratic party into factions.

The 2 per cent shakedown was one of the reasons for the break between Paul V. McNutt, when governor, and Earl Ueters, former Democratic state committee chairman. Peters probably is the man most instumental in putting McNutt into the governor's chair.

Himself a candidate for governor, Peters now is the Hoosier closest to James A. Farley, postmaster general and Democratic national committee chairman.

Original Roosevelt Backer.

Back in 1929, Peters was whooping it up as one of the original Franklin D. Roosevelt boosters. in the 1932 Chicago Stadium convention Peters was for Roosevelt while the McNutt crowd balked, possibly with a thought that the lightning might strike McNutt. He had just been nominated for governor. Over all this there remained a soreness.

Later, when the 2 Per Cent club was organized and given a halo by McNutt as Jeffersonian democracy spiked with humanitarianism, Peters demanded a showdown. As state chairman he insisted party funds should be controled and handled by the state committee instead of by a club. He even said the levies were excessive. Only $36,000 was needed to pay off the party's campaign deficit of 1932, Peters contended, whereas the 2 per cent levy brought in about $150,000 a year.

Peters Is Pushed Out.

The McNutt-McHale-Elder machine had its way and soon afterward Peters resigned as state chairman. Hoosiers said he was pushed. When Peters sought the nomination for United States senator in 1934 he was beaten by the McNutt machine.

As candidate for governor, Peters says he is for Roosevelt if he runs, but if the President decides otherwise, Peters will support McNutt's candidacy for the presidency.

The investigation by treasury agents of Indiana's slush, in which the government already has cracked down on four politicians with a demand for back income taxes totaling $372,000, including penalties, was precipitated last August. Pleas Greenlee of Shelbyville had been recommended for collector of internal revenue at Indianapolis. He had the O. K. and blessing of Senators Sherman Minton and Frederick Van Nuys, Indiana Democrats.

Recalls Purge That Failed.

One conjecture widely circulated is that Van Nuys was sore at Collector Will H. Smith because the latter would not go along with him when Van Nuys, marked for the White House purge that failed, was threatening to run as an independent.

Kicks came from somewhere against the appointment of Greenlee. There have been plenty of guesses on this. Some of the machine boys, it is surmised, looked somewhat grumpily at the idea of Greenlee getting a job where he could, as an official, get a squint at their income tax returns.

So there was an investigation by treasury department agents. They reported some money had been found in Greenlee's bank account that had not been reported for income tax. Greenlee insisted it was not income, but personal capital he had drawn out of other banks at a time when many banks were popping.

Greenlee's appointment was blocked and then the treasury agents—forty of them, it is said—began delving into the 2 per cent club. Greenlee now is executive secretary of the Indiana Licensed Beer Wholesalers' Association, Inc.

Republicans Gain

(Story in adjoining column.)

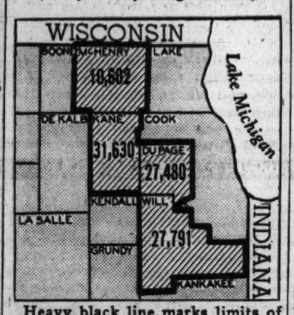

Heavy black line marks limits of 11th congressional district. Figures show Republican votes cast in each county in the April 9 primary. The total was 97,503, a 25 per cent jump over the 1936 figure.

STORM LEAVES COAST STREWN WITH WRECKAGE

(Picture on back page.)

Boston, Mass., April 22 (AP).—A howling northeast gale, accompanied by giant tides, raging seas and a potpourri of rain, snow and sleet, left many sections of the New England coast strewn with wreckage tonight, while several northeastern Maine communities repaired communications after being isolated. Damage estimates thruout New England ran to hundreds of thousands of dollars.

Indications were that the storm had blown itself out. The coast guard's Quoddy, Me., station reported that the old navy wharf and several boats, wharves and buildings used in the sardine fishery were demolished.

Near the stalemated Passamaquoddy tidal power project, where the world's highest tides rise and fall, tides were reported to have reached 30 feet. An average normal tide is about 18 feet.

Cottages along the Massachusetts, New Hampshire and Maine seaboards suffered severely as pounding seas undermined foundations. The gale plucked shingles from roofs and shutters from windows. Highway accidents were numerous. In some inland sections, the storm deposited a foot of snow.

ACCEPT CHIEF'S RESIGNATION IN HIGHLAND PARK

The resignation of Edward J. Moroney, chief of Highland Park police since 1919, was accepted last night at a meeting of the Highland Park council. It will become effective May 1.

Mayor Frank J. Ronon said the new chief will be picked from the Evanston police department. The leading candidate was reported to be Hubert G. Kelsh, acting detective sergeant who is a graduate of Northwestern university. Ronan would say only that he had conferred with Kelsh and others.

REPUBLICANS HAIL 25% VOTE GAIN IN 11TH DISTRICT

4 Adjacent Counties Give Dewey Big Boost.

Republican analysts of the official returns from the Illinois primaries two weeks ago were elated yesterday by the big increase in their party vote in the 11th congressional district, which consists of DuPage, Kane, McHenry, and Will counties, the four immediate neighbors of Cook county.

The total Republican vote cast in the district on April 9 was 97,503. This was an increase of 19,546 votes over the total of 77,957 recorded in the last preceding presidential year, 1936, a jump of 25 per cent. It was even a greater increase over the 1938 figure, 65,994. In this comparison the jump was 31,609, or 47.8 per cent. Six years ago the district cast only 61,094 Republican votes.

All Steadfastly Republican.

All four of these counties have remained steadfastly Republican even thru the party depression of recent elections. Three of them, Kane, Will, and Du Page, are considered among the banner Republican counties at all times. The fourth, McHenry, extending to the Wisconsin line, is not so powerful in voting strength.

The compilation of county figures is not official so far as state totals are concerned. The county clerks are sending their reports to Springfield and there the process of tabulation is a long one that may not be completed for two weeks. In the meantime the records of the counties are being collected according to congressional lines and show a Republican trend expected to be borne out by the figures on the state as a whole.

77,144 Vote for Dewey.

Thomas E. Dewey, candidate in the presidential preference voting, probably received from the 11th district one of the largest votes he will receive from any district in the state. A total of 77,144 Republicans voted for him, a figure far in excess of the total given any candidate for congressional district or state honors.

The combined figures for the four counties gave the winners the following totals:

Thomas E. Dewey, presidential preference	77,144
Chauncey W. Reed, congressman	49,557
Frank R. Reid, national convention delegate	42,746
James C. Bell, national convention delegate	32,589
Wayland Brooks, United States senator	46,920
Dwight H. Green, governor	47,322
Hugh W. Cross, lieutenant governor	20,322
Justus L. Johnson, secretary of state	41,508
Arthur C. Lueder, state auditor	16,880
Warren Wright, state treasurer	29,045
George F. Barrett, attorney general	13,578
William G. Stratton, congressman at large	41,480
Stephen A. Day, congressman at large	18,552

Altho there was a contest in the presidential preference voting in 1936 there were only 64,368 votes cast in the 11th district on this phase of the primary. The late Senator William E. Borah received 33,715 votes and Frank Knox 30,653.

VETERAN FIREMAN DIES.

Bloomington, Ill., April 22 [Special].—James Morrisey, 79 years old, who served Bloomington as a fireman for 52 years, died yesterday at Mennonite hospital. He joined the fire department in 1880 and retired eight years ago.

WAITER! BRING BEER, KRAUT AND SAUSAGE! CARTER HARRISON'S 80

Carter H. Harrison, United States collector of internal revenue and five times mayor of Chicago, will celebrate his 80th birthday today in a festive fashion. He will eat lunch, which is unusual for him.

"I expect to break loose with sausage, sauerkraut, and a big stein of beer," he said. "April 23 is a special day. A lot of famous people were born then—Bill Shakespeare, St. George, Carter Harrison, and Shirley Temple. We all celebrate then."

Carter H. Harrison.

Mr. Harrison added that if he were offered the mayor's job now he "wouldn't take it as a gift." He said that in his mayoralty career the mayor was like a feudal king and had the final say on all subjects. All that has changed, he added, because of various state commissions and other factors.

SEEKS TO QUASH SUIT FOR STELLE TO BE GOVERNOR

Cassidy Files Motion in McLean County Court.

BY HAL FOUST.

[Chicago Tribune Press Service.]

Springfield, Ill., April 22.—Attorney General John E. Cassidy this afternoon filed a motion in the McLean county Circuit court at Bloomington to quash a mandamus petition seeking to oust Gov. Henry Horner and install Lieut. Gov. John Stelle as acting governor of Illinois.

The attorney general, who is the official counsel for state officers, filed the motion in the names of Gov. Horner and Lieut. Gov. Stelle. However, Stelle said tonight Cassidy was acting without authorization as far as he was concerned. Stelle has directed his personal attorneys, E. J. Coyle of Springfield and Oscar Hoose of Bloomington, to represent him in the case.

Claims Lack of Jurisdiction.

Cassidy seeks dismissal of the suit on the contention the court lacks jurisdiction. Stelle said his answer, due on Wednesday, will indicate a willingness to abide by any decision that the court might reach on who is governor of Illinois.

The mandamus suit was brought by James McComb of Chicago as a taxpayer. It asks that the court appoint a medical commission to determine Horner's disability.

Cassidy's position, at least as far as Horner is concerned, is based on a decision of the State Supreme court about 20 years ago in a suit to mandamus a reapportionment of the legislative districts in relation to population in accordance with the constitution. The high tribunal held that the judiciary could not rule the executive or legislative branches of the government.

Calls Summonses Void.

Cassidy also attacks the adequacy of service in summonses served on Horner's and Stelle's secretaries in Springfield. He argues the summonses are void because neither of the officials is a resident of McClean county.

Legal advisers for the Horner sickroom regency take the same position in regard to any test on the governorship issue before the forthcoming special session of the legislature. They contend that there is no prescribed procedure.

Any attempt of the legislature to assume jurisdiction will be opposed by the Horner-Nash-Kelly members of the assembly. The Republicans, in presession conferences, have shied from supporting any attack on the sickroom regency that might be considered as an attack upon a sick man.

RIVAL
BRAND
DOG FOOD
A NOURISHING AND CONVENIENT FOOD FOR DOGS
RIVAL PACKING CO.
YOUR NAME ADDRESS HERE
FREE
IDENTIFICATION TAG
Mail one Rival Dog Food label to Rival Packing Co., Chicago, for valuable brass tag with your name and address stamped into metal. Over half a million tags now in use!

VISIT NEW YORK WORLD'S FAIR from HOTEL CHESTERFIELD

130 W. 49th St. New York AT RADIO CITY IN TIMES SQ.

Accommodations, 1000 Guests

Rates as low as $2 Per Day, Per Person

B.M.T. SUBWAY Half block from Hotel DIRECT TO FAIR

WRITE FOR BEAUTIFULLY COLORED WORLD'S FAIR POCKET MAP AND "FINGERTIP GUIDE" FREE.

Advertise in the Tribune

More and MORE men say: "*don't* get up midear I'll get m'breakfast at a B/G" and then they *bang* out of the house and *soon* . . . sit . . . in a warm room *sampling* fragrances and *ordering buttery* things, things under *seas* of cream, things boiled, fried, *scrambled*, BOTTOMLESS things, things toasted and buttery. . . . BOY! they're smart.

THE B/G BOTTOMLESS Cup

© 1938 B/G Foods, Inc.

What You Should KNOW about FACE PIMPLES

You can relieve the itchy, burning soreness and help your skin by using Resinol Ointment whose medication *stays in active contact* with the pimply spots. Applied every night and left on all night, it does a world of good.

For 45 years Resinol has been widely used not only to fill this need, but to quickly relieve the itching, smarting symptoms of many skin irritations and promote comfort. Resinol Soap carefully cleanses tender skin.

At all druggists. Begin now to use Resinol Ointment and Soap and enjoy the results.

RESINOL OINTMENT AND SOAP

[ADVERTISMENT]

WAKE UP YOUR LIVER BILE—

Without Calomel—And You'll Jump Out of Bed in the Morning Rarin' to Go

The liver should pour out two pints of liquid bile into your bowels daily. If this bile is not flowing freely, your food may not digest. It may just decay in the bowels. Gas bloats up your stomach. You get constipated. You feel sour, sunk and the world looks punk.

It takes those good, old Carter's Little Liver Pills to get these two pints of bile flowing freely to make you feel "up and up." Amazing in making bile flow freely. Ask for Carter's Little Liver Pills by name. 10¢ and 25¢. Stubbornly refuse anything else.

1st FIRST CHOICE OF MILLIONS. THEIR FIRST THOUGHT FOR SIMPLE HEADACHE. ST. JOSEPH ASPIRIN

TAKE THE SPRING OUT OF SPRING COLDS-USE 2 DROPS OF PENETRO NOSE DROPS

3 GROUPS HOLD JOINT HEARING ON TRAIN WRECK

Albany, N. Y., April 22 [Special].—Events leading up to the wreck of the Lake Shore limited at Little Falls last Friday midnight were reviewed here today before New York Central officials, inspectors from the Interstate Commerce commission, and the State Public Service commission.

The known dead total 30. Of approximately 100 injured, 35 remain in hospitals.

No evidence of sabotage was found. The theory that the boiler exploded before the accident was ruled out. Robert W. Lasker, engineer who had taken the same locomotive from Syracuse to Albany that evening, said the engine had behaved perfectly, and that he had no trouble with brakes.

Woman Falls Into Lake from Pier and Is Rescued

Fishermen and a passerby yesterday rescued Mrs. Emma Gustafson, 50 years old, 471 West 25th street, after she had fallen into the lake from a pier near the Jackson Park coast guard station.

[ADVERTISMENT]

KIDNEY TROUBLE

Stop Getting Up Nights

To harmlessly flush poisons and acid from kidneys and relieve irritations of bladder so that you can stop "getting up nights" get a 35 cent package of Gold Medal Haarlem Oil Capsules and take as directed. Other symptoms of kidney and bladder weaknesses may be scant, burning or smarting passage—backache—leg cramps—puffy eyes. Get original GOLD MEDAL. Refuse a substitute.

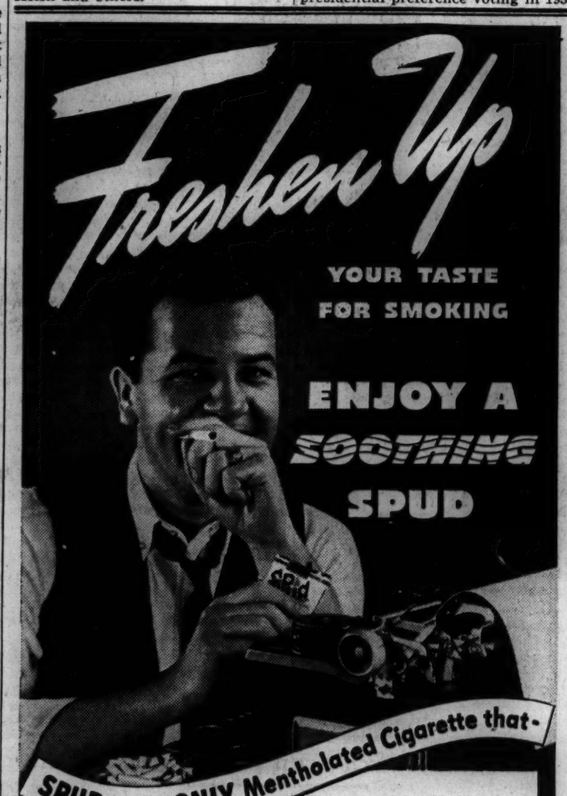
Freshen Up
YOUR TASTE FOR SMOKING
ENJOY A SOOTHING SPUD
SPUD is the ONLY Mentholated Cigarette that-
1..costs you less. Spuds actually cost you less than any other leading mentholated cigarette. They're easy on your pocketbook as well as on your throat.
"HERE'S YOUR CHANGE"
2..is made by a patented process that brings out the fine flavor of the tobaccos instead of concealing it. No other cigarette can use this process.
3..gives you the soothing, freshening effect of menthol plus so much fine tobacco flavor. Spud is mildly mentholated, yet it is still a cigarette.
4..comes in both plain and cork tip—whichever you prefer. So remember to ask for Spud . . . the freshen-up cigarette . . . today.
Copr. 1940, Axton-Fisher Tobacco Co.
KEEP YOUR MOUTH FRESH AS A
YOUR HEAD CLEAR AS A
FRESHEN UP WITH SOOTHING
Spud
Spud
Menthol Cooled
CIGARETTES

RETAIL MERCHANTS!

Increase your summer profits with a low-priced, self-contained

ELECTRIC STORE COOLER

Typical self-contained electric store cooler

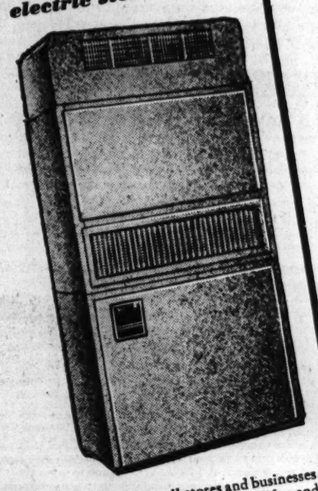

For all small stores and businesses . . . cools, filters, dehumidifies and circulates the air . . . requires little floor space.

Give your customers cool shopping comfort!

• Be sure you have a cool, inviting place of business this summer—then your regular customers will return . . . and new customers will be attracted!

The self-contained electric store coolers are especially designed for small retail stores, restaurants, beauty parlors and other businesses, to give cool comfort that increases summer profits. The initial cost is low, operation is economical, and the store cooler requires little floor space.

Complete in a single attractive cabinet, it is entirely self-contained. There is nothing complicated in its operation, and it requires little attention. Quickly installed with practically no interruption to your business, and without structural changes in the building.

For complete information Call RANdolph 1200—Local 3626

While we do not sell this equipment, our engineers will be glad to assist you in planning your installation, and will give you information on any type of air conditioning equipment—without cost or obligation.

COMMONWEALTH EDISON COMPANY

W. J. GRACE TAKES CHAYES' PLACE IN OFFICIAL COUNT

Wins Judicial Nomination on G. O. P. Ticket.

William J. Grace replaced Edward Chayes as the 12th Republican candidate for judges of the Municipal court yesterday as the board of election commissioners issued its official report of the vote cast in the April 9 primaries in Cook county. This was the only change from unofficial returns published immediately after the primaries.

William J. Grace.

The official report gives Grace 71,555 and Chayes 69,182.

The only contest which seemed likely as a result of the final figures was in the race between Richard A. Donnellan, candidate for Republican committeeman of the 44th ward, who was nosed out by five votes by the incumbent, Robert F. Dunn.

64.91 Per Cent of Voters Vote.

A total of 1,321,576 ballots, or 64.91 per cent of the registered vote, was cast in Cook county according to the joint report of the election commission and County Clerk Michael J. Flynn. There were 881,207 Democratic votes and 440,369 Republican votes.

Analysis of the votes cast showed that 140,726 persons who went to the polls did not vote for the presidential candidates. There were 62,795 Republicans in this category and 77,931 Democrats.

Republican Tabulation.

The following tabulation shows the result of the official canvass of Cook county votes for Republican candidates. The vote is divided into city and country town figures and, in case of national and state offices, the majorities and pluralities shown are Cook county majorities and pluralities.

PRESIDENT.

	Chicago.	Country Towns.	Total.
DEWEY	289,591	87,983	377,574

U. S. SENATOR.

BROOKS	187,376	45,849	233,225
Church	124,451	52,115	176,566

Brooks' majority, 56,659.

GOVERNOR.

GREEN	179,493	59,845	239,338
Lyons	140,387	39,154	179,541

Green's majority 59,797

LIEUTENANT GOVERNOR.

CROSS	99,481	43,032	142,513
Lund	103,041	28,068	131,109
Searcy	31,048	8,864	39,912
Clinnin	21,867	7,658	29,525
Jerome	12,715	2,025	14,740
Hindley	12,402	1,643	14,045
Crapple	4,553	1,357	5,910

Cross' plurality, 11,404.

SECRETARY OF STATE.

Bidwell	104,590	45,758	150,348
JOHNSON	107,134	11,589	118,723
Rowe	70,092	36,200	106,292

[Note: Bidwell had a plurality of 31,625 in Cook county but Johnson's downstate vote won him the nomination.]

STATE AUDITOR.

LUEDER	138,695	38,081	176,776
Nelson, Oscar	39,945	5,213	45,158
O'Connor	26,947	16,359	43,306
Chapman	26,089	5,472	31,561
Nelson, H. W.	17,174	2,947	20,121
McCauley	12,168	3,455	15,623
Vail	8,972	4,042	13,014
Hansen	8,314	2,472	10,786
Scanlon	5,043	2,228	7,271

Lueder's plurality, 131,618.

STATE TREASURER.

WRIGHT	111,580	23,209	134,787
Lewis	78,142	47,139	125,281
Trevillion	35,704	11,276	46,980
Dayton	31,715	5,725	37,440
Storc	10,325	2,072	12,397

Wright's plurality, 9,506.

ATTORNEY GENERAL.

BARRETT	109,541	35,327	144,868
Hayes	80,069	30,159	110,228
Carlstrom	89,541	15,609	75,150
Hadley	16,327	6,436	22,763
Landon	13,255	4,145	17,400
Eagleton	3,384	706	4,090

Barrett's plurality, 34,640.

CONGRESSMEN AT LARGE.

[Two to be Nominated.]

Anderson	73,633	25,532	99,165
Healy	63,192	30,464	93,656
Lavin	72,773	20,344	93,117
STRATTON	65,924	20,460	86,384
Mackey	65,231	17,588	82,819
DAY	44,190	14,850	59,040
Olds	20,318	5,078	25,396
Lehman	14,112	11,127	25,239
McGrath	18,831	6,046	24,877
Cummings	20,759	3,129	23,888
Baker	18,382	3,979	22,361
Brown	16,781	2,511	19,292
MacAuley	12,034	4,983	17,017
Mertes	7,747	1,333	9,080

[Note: Stratton and Day won the nominations by virtue of their downstate vote].

SANITARY DISTRICT TRUSTEES.

[Three to be nominated.]

NORRIS	130,631	30,510	161,141
LISTUG	107,481	16,427	123,908
BLUNT	64,087	30,098	94,185
Atkins	77,064	15,613	92,677
Ingraham	56,483	33,812	90,295
Blumenthal	47,168	23,057	70,225

700 Tenants Fight to Keep Low Cost Apartment Homes

Attorneys for 700 families who have been ordered to vacate their homes in the Jane Addams, Julia C. Lathrop, and Trumbull park projects yesterday asked the Illinois state housing board to enjoin the Chicago Housing authority from carrying out the evictions. They also wrote the Federal Housing authority in Washington, asking an investigation and a hearing.

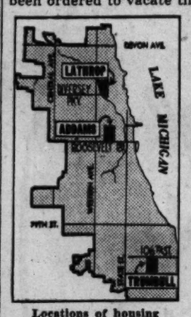

Locations of housing authority homes.

Charging that the CHA's method of operating the projects "fosters burocracy" and that the 700 tenants have been denied a hearing, Joseph M. Jacobs, one of the attorneys, asserted the ouster action "violates the spirit and purpose of the United States housing act."

The controversy resulted from a rent reduction of as much as $8 a month which took effect Jan. 1. The maximum income permitted a tenant is five times the rent, and the rent cut excluded the 700 families, who moved into the projects from substandard homes.

Jacobs contended that the families will have no alternative but to return to the slum areas from which they came.

Jacobs and the attorneys associated with him in the case, Hyman Rittman and Pearl Hart, contend that none of the families has a larger income now than when it moved into the project, and some are earning less.

This statement was disputed by CHA statistics, which showed that 73 per cent of the 700 families affected have increased their incomes during the last year. Of those whose incomes are above the new maximum, about one-third would have been excluded if the rent had not been reduced, and one-third to one-half have incomes more than $200 over the new maximum.

Harris	44,256	10,623	54,879
Healy	42,015	10,159	52,174
Ehardt	33,477	12,580	46,057
Golk	38,569	4,481	43,050
Fleig	32,051	4,794	36,845
O'Connor	29,239	4,880	34,119
Mahoney	14,695	3,934	18,269
Marinelli	12,870	1,848	14,718
Forgue	11,698	1,450	13,148
Gadacz	9,143	1,639	10,782
Dannehy	9,068	1,423	10,491

STATE'S ATTORNEY.

NELSON	153,397	38,336	191,733
Ditchburne	121,592	51,302	172,894
Cowen	7,334	2,228	9,562

Nelson's plurality, 18,839.

RECORDER OF DEEDS.

KOMAREK	104,457	32,209	136,966
Rice	67,657	31,460	99,117
Peters	51,190	13,672	64,862
Schlecht	18,292	4,742	23,034
Boyle	17,111	4,463	21,574

Komarek's plurality, 37,849.

PROBATE COURT CLERK.

[To fill vacancy.]

GRANATA	244,456	77,557	322,013

CIRCUIT COURT CLERK.

JOHNSON	111,886	45,281	157,167
Duff	106,651	25,844	132,495
Elliott	34,149	11,695	45,844
McKone	9,320	2,122	11,442

Johnson's plurality, 24,672.

SUPERIOR COURT CLERK.

BEERLY	69,941	18,016	87,957
McKerr	51,150	23,260	74,410
Brandel	45,903	17,879	63,782
Gross	33,447	11,986	45,433
Ryan	30,341	7,464	37,805
Block	25,640	6,099	31,737
Krakow	5,650	1,350	7,000

Beerly's plurality, 13,547.

CORONER.

BENNETT	86,955	17,727	104,682
Miller	61,499	23,007	84,506
Cipriani	38,772	17,757	56,529
Croutch	33,115	11,073	44,188
Reynolds	21,413	10,067	31,480
Cagney	9,365	2,232	11,597
Klingler	6,418	4,104	10,522
Carlin	6,810	1,141	8,251
Mustell	4,102	853	4,955
Roumell	1,335	282	1,617

Bennett's plurality, 20,176.

MUNICIPAL COURT JUDGE.

[Twelve to be nominated.]

CASEY			155,525
HELLER			154,482
HELANDER			145,167
JONAS			135,482
EHLER			130,472
McKINLEY			126,587
LYLE			116,184
PATTERSON			93,415
HAYNES			91,885
PRITZKER			79,851
BATES			75,622
GRACE			71,555
Chayes	69,182	McCarthy	36,748
Morgan	65,152	Remus	36,136
Hansen	60,966	Knight	34,597
Philp	56,930	Fitzgerald	34,023
Bovik	56,301	Murphy	30,924
Kelley	53,379	Aiken	30,353
Jordan	52,073	Weiss	29,371
Sheridan	51,265	Kinzie	27,517
Sullivan	50,273	Blaha	27,485
Olis	48,705	Fox	25,639
McElroy	47,300	Pieruccini	24,219
Landis	47,241	Luster	21,850
Fleming	46,872	Ritman	21,241
Smith	46,151	Greenfield	19,108
Coffey	44,537	McCullough	19,068
Jones	44,393	Filpi	18,834
Fischer	43,904	Wesselink	17,344
Lundeberg	42,945	Kabaker	16,329
Hoffman	39,768	Kanak	16,216
Meyers	38,250	Loehwing	13,973
Emery	37,113		

MUNICIPAL COURT JUDGE.

[To fill vacancy.]

ELDER			183,019
Bloch			71,503

Elder's majority, 111,516.

Democratic Tabulation.

The following tabulation shows the result of the official canvass of Cook county votes for Democratic candidates. The vote is divided into city and country towns and, in the case of national or state officers, the majority or plurality shown is a Cook county majority or plurality.

PRESIDENT.

	Chicago.	Country towns.	Total.
ROOSEVELT	650,145	54,823	704,968
Garner	89,264	9,044	98,308

Roosevelt's majority, 606,666.

U. S. SENATOR.

SLATTERY	443,604	34,344	477,948
Adamowski	284,060	28,079	312,139

Slattery's majority, 165,809.

GOVERNOR.

HERSHEY	464,815	36,785	501,600
Lagerstedt	7,829	1,530	9,359
McKinlay	19,111	1,685	20,796
Monroe	14,290	1,963	16,253
Stelle	225,498	21,050	246,548

Hershey's plurality, 255,052.

LIEUTENANT GOVERNOR.

LEWIS	523,233	23,347	546,580
Maypole	145,527	8,626	154,153

Lewis' majority, 392,437.

SECRETARY OF STATE.

HUGHES	649,829	56,933	706,762

AUDITOR OF PUBLIC ACCOUNTS.

MARTIN	363,459	29,518	392,977
Barrett	316,864	29,838	346,702

Martin's majority, 46,275.

STATE TREASURER.

ADAMS	449,861	40,097	489,958
Gordon	183,369	14,964	198,333

Adams' majority, 291,625.

ATTORNEY GENERAL.

WARD	462,422	40,100	502,522
Block	171,296	14,985	186,281

Ward's majority, 316,241.

CONGRESSMEN-AT-LARGE.

[Two to be nominated.]

ORLIKOSKI	539,461	45,390	584,851
SMITH, T. V.	528,231	46,725	574,956

TRUSTEES SANITARY DISTRICT.

[Three to be nominated.]

WHALEN	588,399	42,179	630,578
BARAN	563,950	39,750	603,700
SEIF	532,543	38,040	570,583

STATE'S ATTORNEY.

COURTNEY	487,658	43,612	531,270
Gutknecht	207,867	16,432	224,299

Courtney's majority, 306,971.

RECORDER OF DEEDS.

KAINDL	610,821	52,953	663,774

CLERK PROBATE COURT.

LYMAN	604,500	52,194	656,694

CLERK CIRCUIT COURT.

CONROY	603,807	52,145	655,952

CLERK SUPERIOR COURT.

SCHLAEGER	469,051	38,600	507,651
Enright	156,993	15,168	172,161

Schlaeger's majority, 335,490.

CORONER.

BRODIE	420,227	33,534	453,761
Plunkett	51,773	5,327	57,100
Walsh	164,551	16,445	180,996

Brodie's plurality, 272,765.

MUNICIPAL JUDGE.

[Twelve to be nominated.]

ADAMOWSKI			503,238
PADDEN			497,711
GORMAN			496,047
O'CONNELL			489,475
BORRELLI			488,136
HARTIGAN			488,130
BRAUDE			477,634
GRIFFIN, J. J.			468,966
HACKETT			457,326
HERMES			452,595
DRUCKER			449,696
WEISS			435,000
Haas	261,379	Houlihan	218,874
McGarry	238,343	Levy	145,504

MUNICIPAL JUDGE.

[To fill vacancy.]

QUILICI			320,185
Griffin, G. L.			99,232
McCabe			95,482
Shamberg			49,816
McManigal			31,194
Langeluttig			24,831

Quilici's plurality, 220,953.

In next Sunday's Metropolitan sections of THE TRIBUNE will be published the official vote for candidates for congressmen, state senators, and representatives, national convention delegates and alternates, ward committeemen, and state central committeemen.

WELL, SON, HOW DO YOU LIKE THE WABASH BANNER BLUE TO ST. LOUIS?
FINE! AND IT WILL BE SWELL COMING BACK ON THE BLUE BIRD TOMORROW AFTERNOON.

Chicago businessmen find the Wabash Blue Fleet convenient for trips to St. Louis. Southbound, they take the noontime Banner Blue, the late afternoon Blue Bird or the Midnight. The same fine service is available on the return trip, but many favor the Blue Bird, leaving St. Louis at 4:25 p. m. and arriving in Chicago in the early evening. Blue Fleet travel offers convenience, speed, safety, comfort.

Harvey Dixon, Wabash Railway
1620 Utilities Bldg., Chicago, Illinois
Phone Harrison 4500

Those who know—
Go WABASH
Serving Since 1859

★ **FOR SALE**

374 QUALITY USED CARS

All Makes—almost every Body Type.
Priced at $225 to $1550 with Easy Terms.

TRADE YOURS FOR A BETTER ONE

HERE'S A TYPICAL VALUE

LA SALLE 1938, 4-Door Touring Sedan. Carefully broken in by experienced owner who took great pride in its fine performance. Full Price $695.

CADILLAC-LA SALLE
SIX BRANCHES

2258 Michigan Ave.
5201 Broadway
2015 East 71st St.
1810 Ridge—Evanston
652 Madison—Oak Park
108 South 1st—Highland Park

ZIMMERMAN MAY ENTER G.O.P. RACE FOR U. S. SENATE

Madison, Wis., April 22 [Special].—Encouraged by the 227,441 votes he polled to lead all Dewey pledged candidates for delegate to the Republican national convention, Secretary of State Fred R. Zimmerman is reported to have decided to seek the Republican nomination for United States senator. The seat now is held by Senator Robert M. La Follette [Pro.], whose term expires this year.

Zimmerman, now 60 years old, entered politics in 1908 when he was elected to the state legislature. He was elected secretary of state in 1922 and reëlected in 1924. In 1926 he was elected governor and then lost the nomination in 1929. He returned to politics in 1938 and was elected to his present post.

When reports were circulated recently that Zimmerman might oppose Gov. Julius P. Heil for the Republican nomination for governor, he said he would be a candidate for reëlection. Since his impressive vote in the delegate race, his friends say, he has been encouraged to seek higher office.

Film Actress Betty Grable Takes In N. Y. Night Spots

(Picture on back page.)

New York, April 22 [Special].—Betty Grable, the movie actress who divorced Jackie Coogan, is finding new interest in New York night clubs. On a recent visit to a night spot, her companion was Alexis Thompson.

Boy Mayor Rules Chicago for Hour in Youth Event

Chicago had a boy mayor for one hour yesterday. Jack Michlin, 17 years old, 2610 Haddon avenue, a member of the Deborah Boys club, 2441 Division street, "ruled" the city. Fellow members of boys' clubs held city cabinet positions. The boys were selected for their city jobs by means of a competitive examination on city government. The event was sponsored by the Junior Association of Commerce.

RICKETTS
AT 5 POINTS
CLARK AT DIVERSEY

TONIGHT!!!
5 POINT SPECIAL!
Sandwiches of Caviar, Tongue, American Cheese, Ham, Cream Cheese and Jelly, and Stuffed Tomato with Cole Slaw and Garnish. 50c

THE STORE FOR MEN

MARSHALL FIELD & COMPANY

Washington and Wabash *Store Hours: 9 a. m. to 5:30 p. m.*

APPROVING EYES LINGER LONGER ON THE MAN IN A FIELD-FIFTY SUIT

Feminine eyes, particularly, are intrigued and stopped by the smartness of a Field-Fifty Suit. It's easy to see why—for feminine eyes are unusually keen in their appraisal of details. They take in at a glance the many tailoring refinements that give character to a Field-Fifty Suit. They appreciate the superb hand-needling that has gone into its making. They see what it does for a man. Because they have a fine sense of line and color, the alert styling and the refreshing new Spring shades appeal to them tremendously. Choose from a great selection of Horizon Blues, Dusk Grays, Glade Greens, Saddle Browns and Dune Tans in drape and more conservative models for both younger and older men. Lined with Skinner's rayon. $50

Third Floor

ACCESSORIES THAT WILL ACCENT THE SMARTNESS OF A FIELD-FIFTY SUIT

Here's a shirt that will give zest to your turnout. It's a colorful, striped broadcloth loomed from fine, soft yarns. French cuffs. Smart, perfect fitting three-inch point collar. $3.50

First Floor

We suggest this imported crepe silk tie for wear with a Field-Fifty Suit. It reflects the current trend to bold figures. Choose from a wealth of sparkling Spring colorings. Silk lined. $2.50

First Floor

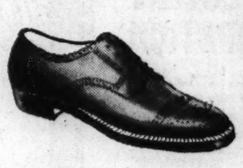

Select a British Walker for foot freedom and for the utter smartness of its careful detailing. Built on entirely new principles. Your foot will sense the difference. Five critically chosen styles. $10.95

Second Floor, North

You will like this three-by-three ribbed lisle hose with your Field-Fifty Suit—you'll like its snug ankle fit and its attractive hand-embroidered clocking. Blacks, blues, browns, greens, maroons. $1

First Floor

THE STORE FOR MEN

50 Championship Bulbs $1

Vaughan's RAINBOW GARDEN OF 10 BEST Gladioli

50 BULBS $1

Five flowering size bulbs, separately bagged and labeled, of each of the following ten varieties. Prepaid 600 miles.

Picardy, champion giant pink.
Minuet, giant orchid.
Mrs. F. L. Kercher, vivid scarlet.
Dr. Bennett, finest of scarlets.
Dearborn, immense orange.
Maid of Orleans, a giant white.
Marmora, largest of the "smokies."
Golden Dream, tall, giant yellow.
Wasaga, large clear apricot.
Giant Nymph, giant soft pink.

Each variety on this list is a champion. If you have known only ordinary gladioli the size and beauty of these varieties will amaze you. Four feet tall, some of them with 6-inch florets. With these in your garden you can win the plaudits of your neighbors and ribbons at the flower show.

25,000 Flower Seeds for 25c

Our famous Surprise Garden Mixture offers you the real thrill of discovering new flowers. It is a carefully prepared formula containing more than eighty different annual flowers, many of which you probably have never seen. It will delight you and your friends and furnish cut flowers for the whole summer. 1 oz., prepaid, for 25c.

Vaughan's Seed Store
10 W. Randolph St., Chicago

Enclosed is ..... for which send me items checked below:
☐ Surprise Garden Mixture, 25c.
☐ Rainbow Gladioli, 50 for $1.

NAME .....
ADDRESS .....

Quick!

Quick clean hot water—always! Enjoy that kind of automatic hot water service by installing a RUUD Gas Water Heater with tank of MONEL, guaranteed for 20 years. Now on display.

RUUD-GAS
Automatic Water Heater with MONEL tank

SEE YOUR PLUMBER OR GAS COMPANY

Buy Once · Buy Wisely · Buy RUUD

Want to BORROW MONEY?

Our SIMPLIFIED Loan Method permits you to select amounts and dates of payments to suit your own convenience.

Amounts up to $300

Flexible Terms

FAMILY LOAN CORPORATION

LOOP
202 S. State St., Cor. Adams, Century Bldg., Rm. 301. Telephone WABash 2994

LOGAN SQUARE
3129 Logan Boulevard, Logan Square, Near Milwaukee. Tel. SPAulding 4100

NORTH-SIDE
2349 W. Devon Ave., Cor. N. Western Devon Bldg., Rm. 206 Tel. BRiargate 4121

WEST-SIDE
4806 West Madison St., Near Cicero, Next to Walgreen. Tel. MANsfield 4211

SOUTH-SIDE
2105 E. 71st Street, East of Bryn Mawr I. C. Station, 2nd floor DORchester 2811

SOUTH CHICAGO
9113 Commercial Ave. (opp. Goldblatt Bros.), Lincoln Bldg., Rm. 10. REGent 6220

Helps You Overcome FALSE TEETH Looseness and Worry

No longer be annoyed or feel ill at ease because of loose, wabbly false teeth. FASTEETH, an improved alkaline (non-acid) powder sprinkled on your plates holds them firmer so they feel more comfortable. Soothing and cooling to gums made sore by excessive acid mouth. Avoid embarrassment caused by loose plates. Get FASTEETH today at any drug store.

EDUCATIONAL.

CENTRAL COLLEGE — Liberal Arts—Commerce—Secretarial—High School. FULLY ACCREDITED. Co-educational. Day and evening. Low tuition. Free Catalog T. 10 So. La Salle St. Central 6767

Chicago TECH College — Air-conditioning, Engineering, Welding, Architecture, Drafting, Radio. 36th year. Day-Evenings. B. S. Degree and Shorter Courses. Free Details. Phone VIC. 8575. 42 TECH BLDG. 118 E. 26th ST.

Northwestern University — Evanston and Chicago, Illinois. 8 Complete schools. Downtown evening classes. Write for Booklist

CHICAGO KENT COLLEGE OF LAW — 10 N. FRANKLIN ST. Tel. DEArborn 6883.

DePaul UNIVERSITY — Liberal Arts, Law, Commerce, Music, Drama, Secretarial. Days and evenings. Call, write or telephone CENtral 8154 for bulletin. 64 EAST LAKE ST., CHICAGO

ARMOUR INSTITUTE OF TECHNOLOGY — Engineering, Architecture and Science. Phone Victory 4000. 3300 Federal St., Chicago, Ill.

Advertise in the Tribune

HOUSE APPROVES ACTION TO HELP MIGRANT HORDES

Seeks Facts on Plight of Homeless 2,000,000.

BY WILLARD EDWARDS.
[Chicago Tribune Press Service.]

Washington, D. C., April 22.—The house voted unanimously today to conduct a thoro investigation of one of the nation's great problems—the interstate migration each year of 2,000,000 homeless and hungry citizens who are victims of drouth, the depression, and mechanized farming.

A five man committee headed by Representative John H. Tolan [D., Cal.] was authorized to be appointed by the speaker. A $25,000 fund for expenses of the inquiry will be voted later.

Both Republicans and Democrats joined in lauding the purposes of the investigation, which has the support of numerous charitable and social organizations. It was noted that very little factual information exists about the army of wanderers, altho the problem has been colorfully highlighted by sensational novels such as "The Grapes of Wrath."

A Huge Estimate.

The roadside population of the United States represents the movement of 350,000 homes, Tolan declared. Every year 2,000,000 citizens cross state lines in search of employment. This mass movement does not include the thousands of professional hoboes and bindle stiffs who prefer a nomadic life.

"These citizens in search of work travel thru Atlanta, Baltimore, Philadelphia, New York, Detroit, Cleveland, Chicago, Denver, El Paso, Los Angeles, and Portland," Tolan said. "Mostly they travel west, instinctively following the line of travel which began 500 years ago in Europe.

"Congress ought to know what is causing the present wave of unprecedented migration of agricultural families and what are the reasons that they remain cut off from the land."

Points to Confusion.

The attempts of the government to cope with the migration problem have ended in confusion, Tolan noted. No less than 24 separate federal agencies have sought to tackle the job. The investigation should discover if additional legislation is needed to coördinate their programs, he said.

High relief allocations in certain states have been a magnet drawing indigents from other states with low relief levels, he remarked. Among the states in the former class he listed New York, Pennsylvania, California, Illinois, New Hampshire, Massachusetts, Rhode Island, and Connecticut.

Most of the needy farm families migrate from five states—Oklahoma, Texas, Arkansas, Kansas, and Missouri, Tolan said. The great central valleys of California are now filled with midwestern farmers looking for work. In some areas six men stand in the fields for every available job.

Objective of Proposal.

"The primary objective of the proposed committee would be to work out a procedure whereby the federal government could more effectively assist states and communities to give emergency assistance to the nonresident and work with public and private organizations toward permanent settlement and a rebirth of economically sound community life in the United States," Tolan said.

"In Colorado today we have trouble with the sugar beet worker. In Georgia, problems with fruit, truck, and berry worker migration. In Illinois, Chicago is the vortex of the movement of large numbers of seasonal workers piling up on each other from east and west.

"In Indiana tomato harvesting and canning attracts too many workers who stay too long. In Michigan sugar beets, berries, soft fruits, and vegetables are the crops in which most migrants seek work. In New York the state department of social welfare estimates that it cost $3,000,000 last year to support nonresidents. The situation in Texas is worse than in California, but there the problem is aggravated by a serious intrastate problem in addition to an annual flood of cotton pickers, onion setters and pullers from adjoining states."

2 TRIBUNE SHIPS START LAKE TRIP BRINGING PAPER

Two steamers in the Tribune's fleet of seven lake ships were scheduled to sail last night from Thorold, Ontario, with cargoes of newsprint paper, the first of the season. The ships, the New York News and the Outarde, are due to arrive in Chicago late Friday night.

Shipments by steamer are starting later than usual this year because of an ice jam at the eastern end of Lake Erie, blocking the entrance to the Welland canal at Port Colborne.

[ADVERTISMENT]

HOSPITAL TESTS REVEAL GREAT DISCOVERY FOR CONSTIPATION

At last—here's an ideal, "daily" treatment for constipation with its headaches, mental dullness, fatigue and sallow skin.

Tests in a world-famous hospital have proved a "little daily dose" of Kruschen (world-famous formula, now at last obtainable in pleasant tasting "bubbling" form) actually *produces nature's own* gentle, pleasant, "daily" bowel movements by keeping the waste matter in the colon *moist, soft* and easy to expel.

Scientists report: "Kruschen can be taken for *years* without having to increase the dose." Also acts as a mild Antacid and Kidney Stimulant. Gives you MORE for your money, too! A jar that costs only a trifle lasts for WEEKS. Over 245,000,000 jars have been sold thruout the world. Kruschen MUST be good—it MUST do the work! Made in U. S. A.

Now Comes in Pleasant Tasting "Bubbling" Form!

Speak in Evanston

Dorothy Iverson, Northwestern co-ed, kissing Wayland Brooks, Republican candidate for senator, at massmeeting on Deering meadow of the Evanston campus last night.

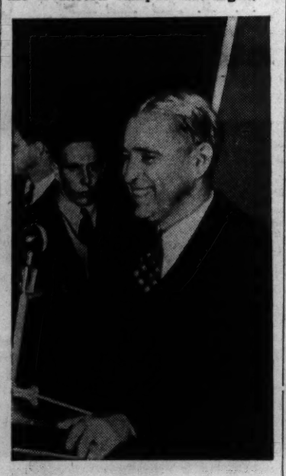

[TRIBUNE Photos.]

Hugh Cross, Republican nominee for lieutenant governor, speaking at the massmeeting.

Wayland Brooks, Republican nominee for United States senator, warned 2,000 Northwestern university students last night Americans must support every effort "to prevent the United States from being forced into any foreign entanglements that may lead to war."

He spoke at a torch parade on Deering meadow, on the campus, as the preliminary to a mock convention to be held by the students later in the week. Hugh W. Cross, speaker of the state house of representatives and Republican nominee for lieutenant governor, also spoke.

Brooks declared that "one step into this European war will give this administration an excuse to completely mobilize finance, industry, labor, and agriculture . . . will further increase our national debt . . . and will end our economic system of free enterprise and our political system of representative free government."

SENATOR DOWNEY TAKES HIS STAND AGAINST 3D TERM

Washington, D. C., April 22 (AP).—Anti-third term forces gained a prominent supporter today when Senator Sheridan Downey [D., Cal.] wrote to James A. Farley, Democratic National committee chairman, that "no President should be elected a third time."

Downey said he long had held that view and added "I see no reason to change that opinion now."

There was much political speculation as to how the Downey stand would affect the November election if President Roosevelt should be renominated. California, with 22 electoral votes, is a much sought election prize, and at times the vote between Democrats and Republicans has been close.

Downey has been a critic of Roosevelt administration policies. A Townsendite, he also supported the $30 every Thursday plan in California. He defeated Senator William Gibbs McAdoo, Roosevelt supporter in 1938.

$25,000 STORE FIRE.

East St. Louis, Ill., April 22 [Special].—Fire caused $25,000 damage today in the Paris store in downtown East St. Louis. Twenty-five guests of a hotel above the store escaped.

KLAN FLOGGINGS LIKENED TO NAZI, SOVIET OUTRAGES

Georgia Court Rebukes Lawyer for 'Speech.'

BY MARCIA WINN.
[Chicago Tribune Press Service.]

Atlanta, Ga., April 22.—A comparison of Georgia's night-riding Ku Klux Klan with soviet Russia's OGPU and Nazi Germany's secret police was thrown into Henry Cauthon's trial today.

The comparison was made by Daniel Duke, assisting in Georgia's prosecution of Cauthon, chief of a local KKK whipping crew, for his alleged participation in 16 nocturnal floggings. Duke made the comparison as the defense sought to have the court rule out one of the 16 charges of assault and battery against Cauthon.

"Like thieves in the night, like the Russian OGPU, these men break into the sanctity of the home and take out a poor, defenseless man, take him to the woods and beat him on his bare back," Attorney Duke cried.

Halted by Trial Judge.

"This is a type of perversion more bloodcurdling than any that creeps into literature. This is as undemocratic, in this free country, as any crime that has been perpetrated by any bunch of curs on the face of the earth. Germany's and Russia's OGPU do not compare with it ——"

These were considered daring words in the state where as recently as last Memorial day the hooded klansmen paraded, in white robes marked with a scarlet cross, down the boulevards of Atlanta; where the klan mobbed an Atlanta paper that published unkind words about it; where, in a courtroom adjacent to the one in which Cauthon's trial is under way, sits a chief justice who formerly—a matter of record—was the klan's chief counsel, with a salary of $20,000 a year.

And Mr. Duke did not get far with his daring words. Superior Judge Hugh M. Dorsey, former governor of Georgia, interrupted in his high, petulant voice: "Now, Mr. Duke, you quit that! This is no time for a speech."

10 Charges Stand.

The charge in question—the flogging of a crippled farmer whom the klan wished to dispossess—remained, but the state voluntarily withdrew four charges, and two others were ruled out for insufficient evidence. The trial then progressed on 10 floggings.

As the day waned, the first of Cauthon's 300 [he says] defense witnesses a cross section from "Tobacco Road"—began to streak toward the witness chair. They came as character witnesses, but to tell the character of those flogged rather than of Cauthon.

Asked about one of the flogged men, each said his character was "bad." Each said he wouldn't believe "that man" under oath. But when one was asked on cross-examination about his own character, he admitted he has a criminal record.

EX-COP IN JURY FIXING CASE SEEKS TO QUASH OLD ROBBERY CHARGE

Attorney Joseph R. Roach yesterday filed a motion before Judge John F. Bolton in Criminal court to quash the 10 year old robbery indictment against John Howe, former state highway policeman, contending the jury that returned it was "illegal and irregularly drawn."

John Howe.

The robbery charge against Howe was revived following the recent 11th ward vote fraud scandal in which he was indicted on a charge of jury fixing.

Judge Bolton ordered a hearing Friday. If the motion is overruled the trial will proceed immediately.

Attorney Roach's motion states that the grand jury which indicted Howe was "hand picked" from 100 prospective jurors by Judge John P. McGoorty, then chief justice of the Criminal court, a practice subsequently outlawed by the State Supreme court in 1934.

BY APPOINTMENT
This is the World's finest DRY GIN
Imported from England
BOOTH'S HOUSE OF LORDS
Largest Selling Imported Dry Gin in the United States

PARK & TILFORD Import Corp., New York, N. Y.
DISTILLED FROM 100% GRAIN NEUTRAL SPIRITS · 86 PROOF
Distributor: PIONEER-ATLAS LIQUOR CO., 1010 South State St.

THIS WILL STOP YOU!

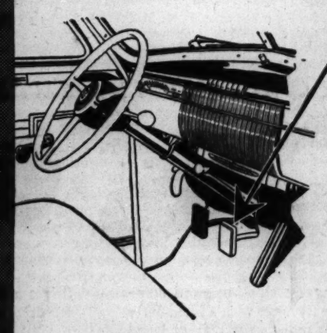

WHEN YOU STEP on LaSalle's brake pedal, you *stop*—and no fooling! The big brakes are *Cadillac* brakes—and, as everyone knows, Cadillac makes no compromises with material or construction. Look LaSalle over. You'll find that extra margin of safety all through—because everything about LaSalle comes from Cadillac! Come in and see what a difference that makes. How about today?

LaSALLE

$1240 *for the Series Fifty Coupe, delivered at Detroit. Sedans start at $1280. Transportation based on rail rates, state and local taxes (if any), optional equipment and accessories—extra. Prices subject to change without notice.*

SEE YOUR NEAREST CADILLAC-LA SALLE DEALER

The apartment you want at the rent you want to pay

Have you found a suitable apartment at the rent you want to pay?

If not, consult the Apartments to Rent columns in the Tribune want ad section—Chicago's all-price-range apartment directory.

Listing more apartments than all other Chicago newspapers combined, the Tribune rental columns offer apartment values to suit every family.

Before you start out from home, make up a list of buildings which you know from the descriptions in the want ads offer the best possibilities. Then you will climb no stairs to see apartments which could not possibly interest you. You will waste no time going from one neighborhood to another hoping to find the one apartment you want.

To get the apartment which will make you happiest, consult Chicago's all-price-range apartment directory—the Tribune want ad section.

Because they get better results, apartment owners and rental agents place more Apartments to Rent want advertising in the Tribune than in all other Chicago newspapers combined. To advertise your apartments to Chicago's largest constant audience, call Superior 0100, and ask for a Want Ad-viser.

To simplify your search, the Tribune classifies Apartments to Rent want ads by locations in the city and suburbs, and by numbers of rooms. This permits you to turn at once to the group which offers apartments of the size and in the locality you prefer.

CITY'S ASPHALT CONTRACTS WIN STATE APPROVAL

New Bids to Save $10,000 on Street Jobs.

The city administration's effort to save $10,000 on asphalt contracts totaling $600,000 moved another step toward conclusion yesterday.

Ernst Lieberman, state highway engineer in Springfield, announced his approval of three asphalt contracts submitted by Oscar E. Hewitt, commissioner of public works. The contracts were awarded April 11 by Hewitt to three different firms. They were awarded on informal bids received after Hewitt had declared the first bids were too high and the city council had authorized him to ask for new bids.

The contracts approved by Lieberman were with the American Asphalt Paving company for 31,000 tons of asphalt to be delivered at $6.32 per ton for top mixture asphalt and $5.32 for binder asphalt; the Sensibar Engineering and Paving company, 36,000 tons at $6.27 and $5.27, and White Consolidated, Inc., 33,000 tons at $6.32 and $5.32.

Contracts to Be Signed Soon.

Hewitt said the city will sign the contracts with the asphalt companies as soon as he receives formal notice of Lieberman's approval, expected today.

He said approximately 2,500 tons will be ordered for the first day's work. Seventeen street gangs will be put to work and approximately 3,400 tons a day will be used after the first day, Hewitt estimated. Work is expected to start soon.

The asphalt materials are being purchased with the city's share of the state motor fuel tax fund. Hewitt said the money is at hand. The contracts are subject to the state highway engineer's approval because state law gives him power to approve expenditures from the motor fuel tax fund.

The Illinois Asphalt company, with a bid of $6.40 a ton for top asphalt and $5.40 for binder asphalt, was low for the entire 100,000 tons in the original bids. City officials said the company was not large enough to handle the order in its own plants and that if the contracts were to be sublet the city should have the benefit of the lower price paid to subcontractors.

Attorney First President.

It also was revealed that Sam Kart, attorney for Mike Carrozzo, czar of the street laborers' union, was an incorporator and first president of the Illinois Asphalt company.

Carrozzo called a strike of workers at three of the city's asphalt plants soon after the council had ordered the rejection of the Illinois Asphalt company's bid. Carrozzo and Kart subsequently appeared before a council subcommittee and said their men wanted higher wages and had other grievances against the city.

Carrozzo called off the strike when he was promised a hearing, scheduled for today, before the finance committee. Ald. Roger J. Kiley [37th], vice chairman of the finance committee, told Kart yesterday that the meeting had been postponed until next Tuesday. Kart said the asphalt workers would remain on the job.

TEST YOUR HORSE SENSE

BY DR. GEORGE W. CRANE.

Select the answer which you consider best. The last problem counts five points. Then look for the correct answers on page 26.

1. Hangnails are most indicative of **carpenters cabinetmakers neurotics hangmen.**
2. Footings should remind one of **bookkeepers stenographers salesmen chauffeurs.**
3. The carnivorous animal among the following is the **tiger hog kangaroo giraffe.**
4. The herbivorous animal among the following is the **lion wolf man buffalo.**
5. The omnivorous animal among the following is the **donkey leopard woman zebra.**
6. Suppose we start with a pair of guinea pigs, of which one is a pure white and the other a pure black in color, as indicated by [a] in the diagrams below. If they have two offsprings, indicated by [b], what will be the color of the latter? Now if the generation at [b] should mate and bear four offspring [c], what will be the normal distribution of color among the four?

Score yourself as follows: 0-2, poor; 3-6, average; 7-8, superior; 9-10, very superior. [Note—The last question counts five points.]

SCALISE ARREST TERMED KEY TO RACKET EMPIRE

Ring's 'Take' Is Set at Million or More.

New York, April 22 [Special].—The arrest of George Scalise, president of the Building Service Employés' International union, is only one phase of a campaign against an extortion ring that has shaken down contractors and others in the building service industry for more than $1,000,000, it was said today at the offices of District Attorney Thomas E. Dewey.

The investigation has been going forward for months and evidence is said to have been found that men holding contracts for the cleaning of hotels and other buildings have been forced to pay as much as $10,000 at a time to the extortion ring.

Scalise, arrested in a hotel here early yesterday, is at liberty on $40,000 bail on charges of extortion of $100,000 from 31 New York concerns, but it was said that the grand jury investigation, going more deeply into the union's operations, provided reason for a belief that this figure is far too low and that even the million dollar amount may be conservative.

Calls It Political Frameup.

Scalise, however, insists that the attacks against him are trumped up to serve Dewey's political ambitions. Receiving reporters at the office of his attorney, John Kadel, Scalise declared: "This is a 100 per cent frameup. I'm just being made a political football. Dewey is running for President."

Miss Ann Kaye, Scalise's secretary, at liberty under $20,000 bail as a material witness, also met interviewers in the attorney's office. Scalise seemed completely at ease, but Miss Kaye, an attractive brunette of 29, was so nervous that the attorney said she seemed on the verge of a breakdown and that he thought she needed medical aid.

Scalise admitted he knew the Schwartz brothers, Louis and Izzy, allegedly implicated with him in the extortion. He identified Louis as head of local 32-J of his union and Izzy as the business representative of 32-A, but said he had no dealings with their contracts. "They didn't even ask my approval," he said.

Hunt Source of Bail.

Dewey, who is campaigning in the west, instructed his assistants by telephone today to find out where Scalise was able to get $30,000 in cash so quickly when he needed it for bail yesterday.

Investigators, it was said, were to inquire into the reasons why the union indemnified half of the large sum asked for Scalise's and his secretary's freedom.

Attorney Kadel tonight denied that the union had anything to do with raising the $30,000. Kadel said he furnished the money thru the accounts of his law firm of Kadel, Shiels, & Weiss.

Informed persons said the investigation will be widened into other channels, and they even went so far as to predict the uncovering of a "racket empire."

Saying he was eager to tell his story, Scalise led reporters thru a rambling interview. He was asked about his recently acquired country home at Ridgefield, Conn., pictured as an evidence of affluence.

Explains Acquisition of Estate.

He described it as "an old house—a drug on the market," adding: "You can't give them away. I bought it for speculation. I thought I might be able to sell it again."

He said he had given $10,000 in cash and an $8,000 mortgage for the place. Kadel interjected the explanation that the place has 18 acres of land which may be subdivided for development purposes, if land values go up.

Scalise was more interested in expounding his theories regarding the reason for the charges against him.

"I believe Dewey is trying to suppress labor," he said. "He probably feels he can get the votes of the building service workers, claiming that I sold them out. Whether he succeeds will be shown at the union convention on May 6 in Atlantic City, when I come up for reëlection.

"I have nothing to conceal. My books are open for inspection."

ARREST OF SCALISE FAILS TO EVOKE ANY COMMENT FROM GREEN

[Chicago Tribune Press Service.]

Washington, D. C., April 22.—The arrest yesterday of George Scalise, president of the Building Service Employés International union, on charges of extortion elicited no comment from William Green, president of the American Federation of Labor, who has contended he is powerless to deal with officers of international unions affiliated with the A. F. of L.

Green was believed on his way to Washington from Dallas, Tex., where he participated in a southwestern conference of the A. F. of L., However, his views on charges of racketeering within the unions are well known. He has discussed the Scalise case both publicly and privately.

"The A. F. of L. disavows racketeers and any other law violators among its members," Green said recently after charges were made against Scalise, who served 4½ years in Atlanta federal penitentiary on a 1913 conviction of white slavery.

DOG BITES EIGHT CHILDREN BEFORE POLICE SHOOT IT

Eight small children were bitten yesterday by a dog which apparently was mad. The dog, running in an area of several square blocks, finally was killed by Sergt. Andrew Kaupert and Policemen Bernard White and Hubert Klenck near Halsted street and Roosevelt road.

The youngsters bitten were Richard Greco, 918 Taylor street; Simon Funtes, 1121 Newberry avenue; Joseph Covilli, 724 South Hermitage avenue; Virginia Sanchez, 1127 Newberry avenue, and Nola Lulian, 841 Arthington street, each 5 years old; Delores Savia, 11, 1027 South Peoria street, and Michael Di Biaso, 1103 Newberry avenue, and Barbara Misner, 4735 South Halsted street, each 3.

A mad dog ran wild in Brookfield yesterday, biting a horse and another dog before it was captured by Dr. A. C. Merrick, a veterinarian, and police. The dog, a long haired black and white mongrel, apparently came from the Sag bridge, 15 miles from Brookfield.

COURT ORDERS EXAMINATION OF TERRY DRUGGAN

A physical examination of Terry Druggan, one-time beer baron, was ordered by Federal Judge John P. Barnes yesterday. A physician's certificate had just been filed in federal District court stating that Druggan would be unable to appear for at least 2 or 3 months for trial on a charge of conspiracy to conceal his ownership of the Gambrinus brewery, 3040 Fillmore street. The trial was supposed to start next month.

Terry Druggan.

Druggan was operated on last Friday in St. Joseph's hospital, Elgin, for a gastric ulcer, and is reported in a critical condition. Judge Barnes ordered United States Marshal William H. McDonnell to designate a physician to examine him. Four other defendants also face conspiracy charges.

The government indictment asserts Druggan, because of a federal prison sentence for income tax evasion, could not have obtained a permit to operate the brewery if he had applied in his own name. The permit was denied, altho application was made in the name of his associates.

SUNDAY SCHOOL SUPERINTENDENT DIES.

Osco, Ill., April 22 [Special].—Mrs. Mae F. Hadley, 66 years old, superintendent of the Osco church Sunday school for many years, died yesterday. She taught school several years before her marriage to Jerry J. Hadley in 1910.

Soprano Luisa Tetrazzini Ill of Grippe, Bronchitis

MILAN, Italy, April 22 (AP).—Physicians tonight said Mme. Luisa Tetrazzini, famed lyric soprano, was seriously ill of grippe and bronchitis. Her condition, however, is not regarded as alarming.

PAROLES ANSWER JUDGE'S CHARGE STATE IS CRUEL

Show Illinois Once Freed More than New York.

W. C. Jones, chairman of the state parole board, cited figures last night to show that Illinois, which earlier in the day had been termed the cruelest state in the union to criminals, released 2,440 convicts on parole in 1934. In the same year, according to Edward R. Cass, secretary of the American Prison association, New York state paroled 2,257 convicts.

Judge Harry Fisher.

Jones and Cass were speakers at an evening session of the Central States Probation and Parole association, which is holding a five day session at the Hotel Sherman. They submitted percentages of a study called "Five Years Afterward." Jones said that of the convicts released in 1934 by Illinois, 662, or 27.13 per cent were subsequently charged with parole violation. In New York, 35.8 per cent of those released in 1934 violated their paroles.

Violations on Decline.

Jones also said that of the 2,090 convicts freed by Illinois in 1933, 614 violated their paroles. Releases in later years have been less, he said, and the percentage of violations has decreased.

Judge Harry M. Fisher of Circuit court hurled the charge that Illinois was the nation's cruelest state after Warden O. H. Lewis of the Pontiac reformatory said first offenders there serve from 4 to 5 years, and that their average age is 19. Judge Fisher made it plain he believed such terms of imprisonment were too long.

City Crime Decreases.

Judge Fisher then gave figures to show that Chicago has enjoyed a reduction in crime from 23,000 burglaries in 1932 to 8,000 last year. Robberies, he said, dropped from 16,000 to 6,000 in the same period and automobile thefts declined from 175 a day to eight.

Judge Fisher participated in a round table discussion of parole and probation at which Prof. E. E. Puttkammer of the University of Chicago presided. An audience of 400 attended. Other speakers included Chief of Detectives John L. Sullivan, T. P. Sullivan, chief supervisor of parolees; Brig. Gen. Samuel T. Lawton, parole board member, and Charles H. Z. Meyer, federal probation officer and Warden O. H. Lewis of Pontiac prison.

THE CRIME CLOCK

Chicago's Record Since Jan. 1

"Half of all the crimes in Cook county are committed by repeaters."—The Chicago Crime commission.

Hugh Whitney Will Leaves $150,000 Estate to Widow

The will of Hugh E. Whitney, head of the Whitney & Ford Plumbing Equipment company, was admitted to probate yesterday. It disposes of an estate valued at $150,000, most of which goes to his widow, Julia, 7100 South Shore drive. Mr. Whitney died in San Diego, Cal., on Feb. 25 at the age of 73.

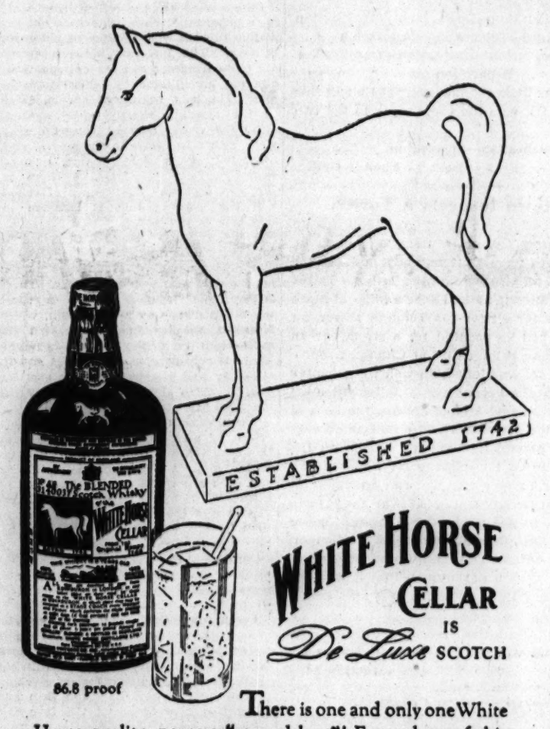

WHITE HORSE CELLAR IS De Luxe SCOTCH

There is one and only one White Horse quality, never a "second best"! Every drop of this De Luxe BLENDED SCOTCH WHISKY is 8 years old. Its uniform quality is protected by millions of gallons of matured whisky stocks. Hence the most discriminating, the world over, proudly call for "White Horse Cellar" the Scotch of premium quality without premium price!

BROWNE VINTNERS CO., INC., N. Y.

PREMIUM QUALITY WITHOUT PREMIUM PRICE

Spring's Biggest Travel Bargains!

GREYHOUND'S NEW LOWER FARES

See what you save! These sharply reduced one way and round trip rates are far lower than those of any other form of public transportation.

	One Way	Rd. Trip		One Way	Rd. Trip		One Way	Rd. Trip
New York	$12.35	$19.80	Boston	$14.15	$21.70	Minneapolis	$ 6.00	$10.80
Pittsburgh	6.60	11.90	Washington	11.20	20.20	St. Louis	3.95	4.50
Cleveland	4.80	8.65	Philadelphia	11.75	19.80	Milwaukee	1.35	2.25
Indianapolis	2.80	5.05	Syracuse	9.35	16.85	Memphis	7.95	14.05
Detroit	3.85	6.95	Ft. Wayne	2.00	3.80	Madison	2.00	3.50
Cincinnati	4.30	7.75	Los Angeles	33.50	56.10	New Orleans	12.30	20.80

For complete information on Greyhound Expense-Paid Tours call the Greyhound Travel Bureau at 1157 S. Wabash and 170 N. State, Ph. WAB. 7717.

GREYHOUND TERMINAL
WABash 7700
1157 S. Wabash Ave. 170 N. State St.
N. Side: 4601 Broadway W. Side: 4338 W. Madison
South Side: 4302 Stony Island Ave.
Oak Park: 724 Lake St. Phone: Village 7177
Evanston: 329 Howard St. Phone: Greenleaf 2005

To All Europe

VIA THE NEUTRAL PORTS OF NAPLES AND GENOA

★

Regular fortnightly service by the great American Liners

Washington • May 4
(FROM GENOA, MAY 18)

Manhattan • May 18
(FROM GENOA, JUNE 1)

★

See your Travel Agent or

U.S. Lines

216 N. MICHIGAN AVE.
Randolph 6840

DR. F. M. EDWARDS' DISCOVERY FOR CONSTIPATION

Benefits Nation of Sufferers!

COLUMBUS, OHIO: For over 20 years Dr. F. M. Edwards (widely known physician) successfully treated scores of patients for constipation and the headaches, lack of energy and mental dullness which often result.

This wise Doctor knew liver bile must flow freely *every day* into your intestines or fatty foods can't be properly digested and you may become constipated. So he kept this in mind when he perfected his famous Dr. Edwards' Olive Tablets.

Olive Tablets, being *purely vegetable*, are wonderful, yet they assure gentle, thorough bowel movements and ALSO help stimulate bile flow. Test their goodness TONIGHT! 15¢, 30¢, 60¢.

We've Been Granted 7 More Days!

After That We Must Vacate!

O. W. RICHARDSON
Rug & Furniture Co.
125 So. Wabash

REMOVAL SALE

Your Last Chance!

to obtain fine furniture at these startling, once-in-a-lifetime savings.

Our landlord has given us 7 more days extension on our lease. This makes it possible for us to bring you these incredible bargains in furniture and floor coverings. Act NOW!

April 30th Last Day of This Sale!
OPEN THURS. NIGHT TILL 9 P. M.

SOFAS and CHAIRS PRICED TO CLEAR

From America's finest manufacturers, all desired styles in fine fabrics, most have solid mahogany frames, many down filled. Mostly one of a kind. Those illustrated are typical of a large group greatly underpriced in our removal sale.

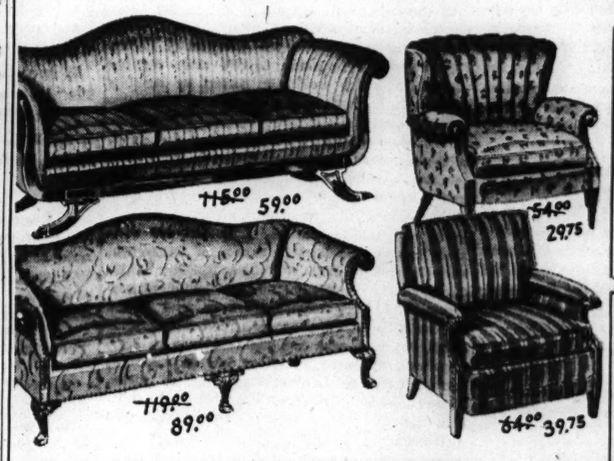

• Swedish Modern Chairs, Many Styles, Values to $59...$24.75
• Lamp, End, and Cocktail Tables, Values to $17.50.....7.95
• Floor Lamps, many styles with silk shades, Val. to $19.75..8.95
• Modern Sectional Sofa, Regularly $2.48.....129.00
• Large English Kid Sofa and Chair, 2 pcs., Reg. $340..169.00
• Odd Vanities and Beds, Values to $69..... 19.75
• Hepplewhite full size Bed, Vanity, and Chest, Reg. $140. 79.00
• French Satinwood Bedroom Suite, 4 pcs., Reg. $395..178.00
• Bed High Studio Couches, Values to $29.75..... 16.95
• Studio Box Springs on Legs and Innerspring Mattress, 2 pcs., Regularly $39.75..... 19.75
• Genuine Walnut Extension Dinette Table, Reg. $45.... 22.50
• Genuine Mahogany Corner Cabinet, Reg. $69..... 29.75
• Genuine Mahogany English Chippendale Dining Suite, 9 pcs., Reg. $429.....259.00
• Rockford Made Tudor Dining Room Suite, 9 pcs., Reg. $309 .....149.00
• Lounge, Barrel, Wing and Fireside Chairs, Val. to $59.. 29.75

18th Century Dining Room SUITE
8 Pcs., Reg. $140
$89.00
A full sized suite with your choice of Duncan Phyfe or Hepplewhite Table. Walnut or Mahogany combined with gumwood. Table, six chairs, and 66" buffet.

STUDIO COUCHES
Values to $69
$29.75
Expensive types greatly underpriced. All bed high styles, some with bedding box, fine covers.

Innerspring Mattresses
Values to $29.75
$16.95
Fine mattresses by famous manufacturers, damask covers, taped edges, buttoned tufts, premade borders.

Chippendale Bedroom Suite
5 Pcs., Reg. $305
$149.00
Fine Chinese Chippendale Bedroom Suite with Twin Beds, Dresser, Vanity, and Night Stand. Mahogany combined with Birch. Typical of many fine bedroom values in this sale.

A STRAIN ON THE FAMILY TIE

Reprinted from The Tribune's collection of Gaar Williams cartoons

"WOTTA LIFE! WOTTA LIFE!" A limited edition of 25 selected cartoons from Gaar Williams' "Wotta Life!" series, each printed separately on fine paper, suitable for framing, has been gathered in an attractive loose leaf portfolio with a foreword by John T. McCutcheon. Price, 25 cents; by mail, 32 cents. On sale at the Chicago Tribune Public Service Offices, 1 South Dearborn St., and Tribune Tower.

Chicago Daily Tribune

THE WORLD'S GREATEST NEWSPAPER

FOUNDED JUNE 10, 1847

ENTERED AS SECOND CLASS MATTER AUG. 12, 1903, AT THE POSTOFFICE AT CHICAGO, ILL., UNDER ACT OF MARCH 3, 1879.

All unsolicited articles, manuscripts, letters and pictures sent to The Tribune are sent at the owner's risk, and The Tribune company expressly repudiates any liability or responsibility for their safe custody or return.

TUESDAY, APRIL 23, 1940.

THE TRIBUNE OFFICES.
CHICAGO—TRIBUNE SQUARE.
TOKIO—IMPERIAL HOTEL.
LONDON—135 FLEET STREET.
PARIS—1 RUE SCRIBE.
BERLIN—HOTEL ESPLANADE.
MEXICO CITY—QUETZALCOATL PALACE.
PANAMA CITY—HOTEL CENTRAL.
RIGA—STETINES IELA 3.
MILWAUKEE—110 EAST WISCONSIN BUILDING.
NEW YORK—220 EAST 42D STREET.
DETROIT—5-208 GENERAL MOTORS BUILDING.
WASHINGTON—815 ALBEE BUILDING.
LOS ANGELES—SPRING AND FIRST STREET.
SPECIAL REPRESENTATIVE.
SAN FRANCISCO—155 MONTGOMERY STREET.

THE TRIBUNE'S PLATFORM FOR ILLINOIS AND CHICAGO

1. *End the Parole Business.*
2. *Build Deathproof Highways.*
3. *Make Chicago the First City in the World.*
4. *Faster Suburban Service.*
5. *Up to Date Local Transportation.*
6. *A Lake Front Airport.*
7. *A Motor Ferry to Michigan.*
8. *Cut Taxes in Half.*

A CHECK ON AMERICAN AUTOCRACY.

As the house of representatives was passing the Walter bill, giving the protection of the courts to persons adversely affected by administrative orders, Chairman Hatton W. Sumners, Texas Democrat of the judiciary committee, interpreted the action in a sentence: "Either the American people must submit to the domination of these agencies or be allowed to resort to the only place of appeal left for them in constitutional government—the courts."

General appreciation of what the representatives have done may not be as great now as the reality will justify if the senate supports the action of the house. The Walter bill is a reaffirmation of constitutional government in the United States. It is a check on administrative law which in Mr. Roosevelt's two terms has become the dominating code of the land, containing powers affecting nearly every person exercised in a framework in which little of the old American form of government was to be found.

This new form of government is represented by governmental corporations, administrations, and authorities set up by the New Deal to carry out activities giving life to the philosophy borrowed from the authoritarian states.

An idea of the extent of this control of the citizen by administrative orders can be gathered from the fact that the Walter bill applies to some 120 federal agencies and boards, nearly all of which are of comparatively recent origin. The American citizen, to a greater extent than he perceived or imagined, was being made a controled citizen. The assumptions of his government regarding him had changed and expanded in a fashion alarming to every one who saw how the authority was being increased and how divided and uncertain the people were in their opposition to it.

It has been said, and truly, that the administrative law required to work a great system of centralized governmental controls over all individuals must be dictatorial. If it is subjected to constitutional checks and judicial review it won't work. The federal administrator must have the same power to make decisions and issue orders that any great business management has. The governmental authority must be imperative and obedience must follow the giving of orders.

When a Russian, a German, or an Italian administrator, executing the will of the supreme ruler, makes a ruling or issues a dictate, the Russians, the Germans, and Italians obey. If they had any protection, if they could go into the courts—an unimaginable thing—there wouldn't be a supreme administrator whose word was the law of the land. The whole scheme of dictatorship would fall if above the administrator were a law to which he himself was subject. Under dictatorships the law and the courts survive only to determine questions which they are permitted to adjudicate in the relation of one subject to another. The courts retain no power to intervene between the ruler and the people. Administrative law is one of edict which becomes the supreme law.

The Walter bill gives the individual an appeal from an administrative order to the courts. If a citizen is injured he will be able to challenge the authority of his government. He is not left without recourse. He has a remedy and it is the one which Americans thought was inalienable. They have assumed it was a right which couldn't be taken from them. It was a shock to discover that congress had granted powers to the makers of administrative law which excluded the courts. The Supreme court, in one case which came before it, made that ruling.

The word of the administrator was final. This development plainly enough destroyed the American conception of the relation of government to the person. It destroyed the idea that this was a government of law and not of men. It made the dictator a living reality. It contained a power which the republic could not successfully oppose. It meant that administrative law was the supreme law and that submission to it was obligatory.

The New Dealers fought the Walter bill in the house of representatives, knowing that it would reverse the trend toward the autocratic state. They will fight it in the senate because they realize that it strikes directly at their entire program. It will correct the abuses of power and make the administrator amenable to a law above his own. If the senate does not pass the bill it will deliver this republic into the hands of its worst enemies, whose idea of a proper government is one which does not have to account for its dictates and which must have obedience.

The New Deal has undertaken to provide the people of this country with a form of government not explained to them by any of the persons who projected it. It has been possible for the projectors to go ahead because of the failure of so many people to connect one item of the program with another and see that the whole picture is one of autocracy presented in the guise of humanitarianism and greater justice. Bit by bit this new framework could be erected because so few of the observers were aware that each one of the timbers fitted into its place and that there was an architect's plan for the whole structure.

The Walter bill contains a perception of this and seeks to take the new framework to pieces. The New Dealers are in a state of mind because they also perceive that if the bill becomes a law their ambitions are checked and their program has received its first fundamental setback. They can't have the authoritarian state as they would like it if the citizen can go to the courts.

ILLINOIS IN THE NATIONAL CONVENTION.

Our national perils today are too evident to need extended comment. President Roosevelt's domestic policies are driving the country toward bankruptcy, while his actions in the international field daily push us closer to war.

Upon the Republican party, when it meets in convention in June at Philadelphia, will fall the task of offering the country the leadership to save it from these twin perils. That task is so important that the necessity of putting the national welfare above all personal, adventurous ambitions must be apparent to all members of the party.

Every state should send its wisest and most experienced leaders to the convention. Illinois has a particularly favorable opportunity to do so, arising from the fact that in addition to the district delegates elected at the primary, it is entitled to eight delegates at large to be chosen by the state convention.

This delegation at large should contain our leading Republicans. The wise counsel of Frank O. Lowden, ex-governor and widely trusted spokesman for the farmers of the middle west, and of Charles G. Dawes, former Vice President and purchasing agent for the A. E. F., is needed.

It is equally desirable that the leaders of the state ticket, Dwight H. Green and Wayland Brooks, should be given the opportunity to demonstrate their young leadership in the national councils. Charles B. Goodspeed, whose unselfish and untiring work as national treasurer did so much to keep the party organization alive in its darkest days, cannot be overlooked.

Of the men mentioned above, all but Mr. Lowden are residents of Cook county. If any of them does not wish to serve, the question of giving Negro voters recognition beyond their regular district delegates would be solved by naming William E. King, former state senator and nominee for congress.

Downstate several Republican elder statesmen, such as former Gov. Emmerson and Omer N. Custer, are already assured seats as district delegates. There remains a wealth of practical leadership among the downstate members of congress and the legislature. This includes such state senators as Earl B. Searcy of Springfield and Richard J. Barr of Joliet, Speaker Hugh Cross, who is also the nominee for lieutenant governor, and Congressmen Dirksen and Allen. Others who deserve consideration are former Senator Glenn, who has his residence in Murphysboro, altho he practices law in Chicago; former Attorney General Carlstrom of Aledo, Justus Johnson of Aurora.

In the coming campaign the Republicans face a tremendous struggle. Their opponents have demonstrated in the past that they will make the most unscrupulous use of public money and the power of public office, of bribery and coercion. The Republicans dare not weaken themselves by any display of chicanery in their convention. By selecting delegates at large of the type indicated, the state convention will make Illinois' delegation proof against any such intrigues.

MORE DEATHS AT MANTENO.

The city of Chicago, with some 3,400,000 people, has had just five reported cases of typhoid fever this year. The first death from the disease occurred Friday. The Manteno state hospital, with a population of 5,000 to 6,000, has had two cases and two deaths from typhoid fever in the last month.

Following the epidemic last year, which took 60 lives and resulted in the indictment of the managing director of the hospital and others, the public was assured that all necessary steps had been taken by the state to prevent a recurrence of the tragedy. The former managing director, whose case is still pending in the courts, was removed from duty and thus had no connection with the present outbreak.

There is a new régime at the hospital, but it has not been able to prevent a disease that modern sanitation has virtually wiped out in civilized communities. The hospital management was changed, but the spoils politics of the Democratic administration remain unchecked.

Editorial of the Day

WAGE AND HOUR IMPASSE IS FINALLY BROKEN.

[Baltimore Sun.]

Ever since last summer various bills seeking to amend the wage and hour law have been stalled in the house of representatives. The impasse has apparently been due to the reluctance of the labor committee, which has original jurisdiction over such measures, to do anything to which organized labor might object. This consideration has counted for more than the evident fact that the law as it now stands places white collar workers in the intermediate and higher salary brackets in an anomalous position, and the further fact that the "area of production" clause as interpreted by Mr. Andrews, the former administrator, works hardship on many processors of farm products.

Now, however, the log jam appears to have been broken. It was disclosed on Monday that the house leadership had decided to call up the Barden bill amending the wage and hour law at an early date. The Barden bill would exempt white collar workers making $150 or more a month from the provisions of the act, and it would also liberalize the exemptions to processors of agricultural products, all of whom are now subject to requirements of the law unless their plants are within 10 miles of the area in which the products are grown. It may be feared that the decision to bring up a bill embodying these changes and give the house a chance to vote on it is due more to a desire to appease the agrarian groups who object to the area of production clause than to a recognition of the essential injustices which the wage and hour law works. But even so the decision is to be welcomed, for the law cries aloud for amendment.

For the government to undertake by statute to "protect" workers earning substantial salaries against exploitation is highly anomalous. The law was intended to protect only those who are incapable of protecting themselves, that is to say those in the very lowest brackets who are not organized into unions for collective bargaining. To apply restrictions as to hours in the case of technical and office workers who earn far more than the minimum wage serves no purpose except to vex and annoy employers and employés alike. The area of production clause has worked out so as to discriminate in favor of canners and other processors in small towns in the midst of farming regions and against similar firms in larger towns and cities at some distance from the area of production. Some method of correcting this inequality is badly needed and the fact that the house is at long last to debate and decide this and other issues affecting this law represents a step toward a more rational industrial order.

A LINE O' TYPE OR TWO

How to the Line, let the quips fall where they may. Reg. U.S. Pat. Office

PASSED BY THE CENSUS TAKER.

The trouble about retiring from the world and resting for a couple of days [which is legal] is that you emerge from the silence wondering what to write about.

* * *

O, yes, the census taker called and found us meekly regimented. He was amazed to discover that we had lived in the same place for ten years. We gathered from him that most of the population has been hopping around of late like chickens on hot griddles, or Laurence Olivier as Romeo.

* * *

Our motto is "J'y suis, j'y reste," because it's too much trouble to move our books.

* * *

This is Shakespeare's birthday, according to the most scholarly guessers, and if not it was certainly the day of his death. The custom of placing flowers at his statue in Lincoln park on April 23 was founded about 40 years ago by the late James O'Donnell Bennett when he was drama critic of the Record-Herald. At one of the early celebrations the chief flower-placer was the actress, Violet Heming, a direct descendant of John Heminge, who acted with Shakespeare and became his first publisher. He was remembered in Shakespeare's will with 26 shillings 8 pence "to buy a ring."

* * *

What has become of that first world war gibe about "unser Shakespeare"?

ENGLAND'S GREATEST SON.

(A sonnet for Shakespeare's birthday.)

Tho all lands hail him, he was England's son.
The pleasant vale of Avon gave him birth;
In ancient Stratford's grammar school he won
His "little Latin and scant Greek"; the mirth
Of jocund birds in spring and wind-swept flowers
And Warwick's gentle woods and streams beguiled
Him from his books for many truant hours
And taught their wisdom to the wondering child.
We speak his speech; we cherish the same dreams
Of freedom and of gentleness and peace—
The "brave new world" he sang; our laughter seems
Akin to his; our sorrows find surcease
In his illumined pages. So we stand
And on his day give honor to his land.

Beverley Githens.

Love and Matrimony, Old Style.

I came upon an old print describing the "vicissitudes of love and matrimony." In the spirit of the 18th century it was gaited to the leisurely measure of a minuet, showing the progress thus:

Admiration—Flirtation—Declaration—Acceptation
Preparation—Celebration—Alteration
Irritation—Altercation—Execration—Desperation
Separation

The world has little changed, except that in this streamlined era it cuts the same caper to the two step, thus:

Celebration—Separation.

Shandy Gaff.

Shantytown Inspects a Tower.

Mister Linemaster: Me an my grandpap wuz up in yure lupe recenkly ter transack sum bizzness, an afore we left I figgered it wud be a gud idee ter pay yer a visik an also see iffin the Tribune Tower wuz taller'n grandpap's silo. I axed a feller at State an Munro how ter git ter the Tribune Tower, an scratchin' his hed he pernted ter a street car an sed we shud take it an git off at Chicago avenoo.

We dun like we wuz tolled, an wen we got inter the bildin' I axed a greezy lookin' feller wit a erl can ware we wud find Mister Collins, the boss of the Line er Tipe. He sed the only Collins he ever heerd of wuz playin' 1st base fer a teem on the west coast. I tryed ter explane ter him that we wuz lookin' fer a paper man wot run a colum, but he dident seem ter unnerstan'. Wavin' the erl can unner my noze he sed me an the ol' pack of bones shud git outa the place afore he lost his temper.

Wen we got outside I pernted up ter the top of the bildin' an axed a perleesman iffin it wuz the Tribune Tower. Witout takin' his eyes offin traffik he sez reel low:

"Not so loud, Bud, the water cummishner mite heer yer an he wudent like that, 'cause he's a Demacrat."

Shanty Al.

PROPAGANDA-SHY.

Radio news flashes!
I could scream.
Commentators' voices
Haunt every dream!
The allies claim this; the
Axis, that!
Another foreign broadcast—
Where's my hat?
I'm going out for a
Long, long walk
Before I go crazy
With all this talk!
Why should we listen? What's
It all for?
Snares of words to drag us
Into their war!

Eleanore-Melissa.

Night and Day Among the Books.

The inscription on the two wall clocks at the north and south ends of the reference room in the public library [April 18] is composed of three Greek words: HMEPA KAI NYX.

Transliterated: HEMERA KAI NUX.

Translated: DAY AND NIGHT.

These words are simply descriptive of the figures under them, the figure on the left with the torch being Day, and the figure on the right with the bat's wings on the staff being Night.

Herbert H. Hewitt.

What street starts at Milwaukee avenue, continues for miles, and ends at Milwaukee avenue? *Elston avenue.*

John F. Pinkey.

Now I know [April 19] that the ringing in my ears is caused by my quips hitting your waste basket.

Tabarin.

SHAKESPEARE'S DAY.

The rings of Saturn for a wreath, no less,
To deck this poet's brow of mightiness!

E. W. F.

The college athletics situation in the middle west becomes complicated. It appears that the Big Ten is the Big 9¼. If you wish to use the decimal system, call it the Big 9 point 25.

With algebra's artful aid we have discovered that the former Big Ten is now the Big 9 4/c.

CHARLES COLLINS.

How to Keep Well By Dr. Irving S. Cutter

To the limit of space, questions pertaining to hygiene and prevention of disease will be answered in this column. Personal replies will be made to inquiries, under proper limitations, when return stamped envelope is inclosed. Dr. Cutter will not make diagnoses or prescribe for individual diseases.

[Copyright: 1940: By The Chicago Tribune.]

MIGRAINE IS NOT A BILIOUS ATTACK.

IN yesterday's article mention was made of the possibility that allergy [sensitivity] may be responsible for attacks of migraine. With some individuals it may play a larger rôle than we realize. There is ample evidence to indicate, however, that many seizures originate in a nervous eruption that cannot be associated with rebellion to food or other type of irritant.

But what is this curious malady? Is it "bile on the stomach" as was taught years ago? For a long time biliousness has been confused with migraine and—by many persons—the two conditions are considered identical. But an ordinary upset liver differs so widely from migraine that there should be no doubt as to which is which.

In the latter, there is generally a family history of the disorder. Furthermore, it usually appears at an early age and comes on periodically, the pain confined to one side of the head. Eye symptoms—seeing scattered points of light, a play of colors, or even temporary loss of vision—are quite constant. There may be dullness of hearing, dizziness, or a feeling as tho the body were rising and falling. Numbness [the typical numb spell] may be complained of and tingling may be present in the hands or face.

Many of these signs will be experienced several hours before the onset of headache and nausea, the discomfort starting about one eye, extending up over the forehead, and thru the temples. Occasionally, the site will shift and the distress may be accompanied by a throbbing, much like the beating of a drum. These manifestations will continue for from six to twenty-four hours. In the meantime, severe vomiting will empty the stomach—even involving a return of bile from the duodenum.

Now and then the patient is able to identify the immediate cause, such as overfatigue, the excitement of a social function, worry, or anxiety. Loss of sleep is also a factor. Where disagreeable odors are blamed we may consider an allergic response.

Biliousness, on the other hand, afflicts primarily those who have passed middle life and who indulge in but little activity. The intervals between sieges are quite irregular and the episodes usually are precipitated by indiscretions in diet. The bout begins, as a rule, early in the morning shortly after waking, altho the victim may be roused during sleep with a bad taste in the mouth, and other indications of indigestion, such as heartburn and "fullness." There is rarely if ever any disturbance of vision and the warning that is common in migraine is not noted.

A typical seizure may be described as follows: The sufferer wakens about 6 a. m. with a feeling of dullness as tho his thoughts just would not clear. There is profound fatigue. Within a short while this gives way to head pain, which increases steadily above or behind the eyes—later involving the entire skull. There is considerable restlessness and irritability and the patient may exclaim, "O, I am so sick! I can scarcely lift my head from the pillow."

These victims may be kept in perfect health by strict attention to diet—with the omission of fatty and indigestible foods. Many lack sugar and fruit juices and all fresh fruits will be found to be helpful. The bowel requires careful regulation and the habit of taking two or three glasses of warm to hot liquid before breakfast should be encouraged. A small dose of calomel followed by a saline cathartic will frequently forestall one of these ordeals.

For the migraine addict, relief may be accomplished thru the injection of ergotamine tartrate. While this will not stave off the illness, nevertheless it will cut short its duration. Another drug—chondroitin—will succeed now and then and when it proves beneficial the favorable effects are spectacular. Regular feedings of vitamin B [complex] have also been urged. Meanwhile quiet [a darkened room], ice to the side of the head, sedatives, and a good sleep—will restore the victim.

LEG TROUBLE.

C. B. writes: Does hardening of the arteries manifest itself by weakness and aching of the legs?

REPLY.

Yes. This is a relatively common symptom. Pain is the cry of the muscles for more nourishment. There are many other causes of this manifestation, however.

OLD SOL.

A. B. writes: Are sun baths harmful for one who has suffered from coronary thrombosis?

REPLY.

No. Some slight stimulation of the circulation ensues, but not enough to be dangerous. With gradually increasing exposure, the plan should be helpful.

WHAT SEX.

Mrs. G. writes: Can a doctor foretell the sex of an unborn child by the heart beats?

REPLY.

He can guess, but he cannot tell absolutely. Girl babies are supposed to have a slightly swifter rhythm.

CAUSE OF FAINTING.

W. F. G. writes: What causes a person to faint? Is it the heart or overeating?

REPLY.

Lack of blood to the brain. This is usually temporary. The heart is rarely at fault. Some nervous or emotional episode or going too long without food may be responsible.

Test Your Facts

Below each of the following questions are listed three answers. Make your choice, turn to page 27 in the Want Ad section for the correct answers, and mark your score.

1. What federal government department includes the secret service?
[a] War, [b] justice, [c] treasury.

2. Which of the following is largest in area?
[a] Belgium, [b] Denmark, [c] Netherlands.

3. Over what country did Kublai Khan rule?
[a] Egypt, [b] China, [c] a mythical country in "The Arabian Nights."

4. Who said: "You can ask me for anything you like, except time."
[a] Julius Cæsar, [b] Alexander the Great [c] Napoleon.

USING IT FOR A MASK

VOICE OF THE PEOPLE

Writers should confine themselves to 200 or 300 words. Give full names and addresses. No manuscripts can be returned. Address Voice of the People, THE TRIBUNE.

A GUN FOR EVERY BOY.

Chicago, April 19.—Wake up America! Take the toy guns away from the youngsters and teach them how to use real rifles and machine guns as the Germans and Italians do.

Remember Peru with its wealth and millions of inhabitants and how it was conquered by Pizarro and his handful of Spaniards armed with one piece of artillery in the 15th century. They crossed an ocean and continent.

Also remember Washington, D. C., which was burned by the redcoats in 1812. They also crossed an ocean.

Now Oslo with its 250,000 inhabitants, gold, food, and supplies of all sorts is captured by 3,000 German singers. Without firing a shot.

Every American man and boy should learn how to shoot straight. Don't forget what Andy Jackson and his small army of unorganized militia and pirates did to the British regular army and navy at New Orleans during the war of 1812. They sent the commander of that expedition home to England in a barrel of alcohol. How come? Because Andy's army knew how to shoot.

D. T. Q.

CHARGES FOR MOVING.

Chicago, April 17.—I got, in writing, an estimate of $38.25 for doing my moving. I had my check made out, and the mover presented me with a bill for $50, saying it ran more than their estimate. I declined to stand for other than my original estimate and they kept my grand piano and hall clock. Finally after months of unpleasant phone conversation I was obliged to settle for $44.

At another storage and warehouse company I had my husband's office furniture stored. We were obliged to have access to it three times, and each time a man went up with us. The original estimate was $29. We had it in storage less than a month and his bill was $40. The doctor to whom we sold the equipment was not permitted to have his mover, but the company where we stored it forced him to hire them to do his moving "by orders of the movers' association."

Talk about a free country!

MRS. J. V. H.

THE LOGAN-WALTER BILL.

Elmhurst, Ill., April 19.—Why is the responsible element of the nation exulting over the Logan-Walter bill? True it is designed to give citizens relief from the despotic rulings of the Red New Deal bureaus. But this is only naive theory. During the last seven years many New Deal types of judges have been installed in the lower courts as well as in the highest tribunals. Hence much that is radical and destructive will be legally okayed as a working basis, for the Washington brats, to begin with. And, whatever rules thus arrived at do not suit the burocrats simply will be sneeringly ignored. Finally a decent plaintiff trying to escape a Red ruling, on the basis of the Logan-Walter bill will have just as much chance as he has today—none at all. So why the celebration?

BILL MAYOR.

DUCK ON THE ROCK.

Chicago, April 5.—"The Old Skipper" is right about duck-on-the-rock being plenty tough. As a youngster I played it in the wide open spaces of northern Michigan. The spaces weren't wide enough, tho, because I still bear a scar on the corner of my forehead. I turned into a cream puff when I saw the blood running down. I cut down the road for home, shouting as I ran, "I've been hit in the temple, I'm going to die." We used stones and rocks exclusively.

ELSIE STANTON.

THERE NO DOUBT WERE OTHERS, TOO.

Chicago, April 18.—I agree with O. D. O'Brien about the danger of candles in voting booths, especially because the lady who burned her ballot was my wife.

J. H. STEARNS JR.

SCHOOL BOARD ELECTIONS.

Villa Park, Ill., April 18.—I wonder if some student of Illinois law could satisfy my curiosity in regard to the school board laws for the smaller communities of the state.

Is it the purpose of the Illinois school law to form a self-perpetuating body in each local school board? The part of the law which allows the existing board of education to select the election board for school elections, and that which requires a member of that school board to be present when the votes are counted seem to encourage that tendency.

I have always had the apparently quaint belief that the purpose of the school board as an elective body was to allow the people of the community representation in the governing of their schools.

In our local community, however, the board of education makes a most strenuous effort to keep its organization a self-perpetuating body, board members and the superintendent of schools, actively leading the campaign, if any outside candidate is presented, and criticizing severely any one who has the audacity to suggest that a choice should be made outside their closed group.

Is this a general custom? If not, what methods for selecting candidates for the board of education are used in other communities? Has any group tried the caucus method?

CURIOUS.

ENDS AND MEANS.

Chicago, April 14.—It is generally conceded that there is something quite definitely wrong with the system of living in Europe. It may lie in the fact that the continent is divided into many races, the result of which is usually racial dissension. At least, it seems to be so in Europe. Herr Hitler is attempting to unite central and northern Europe, perhaps all of Europe, into one nation. Perhaps this is a noble end. It may result in the only lasting peace that Europe has ever known. But do the ends justify the means?

S. M. BRACE.

SEEN IN SPRINGFIELD.

Maywood, Ill., April 17.—It was my privilege to spend a recent week-end in Springfield. My hostess proudly took me over to see the state house. I certainly was shocked. There were so many people [I presume they were employés as they were wearing neither coats nor hats] and none of them doing much but drinking Coca Cola and chatting.

We were greeted with very scant courtesy. We went up to where the house and senate meet. The dust on the desks was so thick that you could have written a book length novel on them all and the floor was dirty.

The only one who was courteous to us was a man in the governor's office. He cordially invited us to admire the paintings and see the office, and asked us to sign the guest register. The town is really built about the memory of Lincoln, but I'm sure that illustrious citizen would feel that the whole situation was not one where he could say, "Bless you, my children."

OLIVE FUHRMAN.

CONQUEST IN ONE LESSON.

Chicago, April 18.—The method of destroying other nations has been so well perfected by the Nazis, they should apply for a copyright. Yet, how simple the technique is: Create a fifth column [to bore from within] consisting of Nazis, communists [their fellow travelers] and agents provocateurs. Enlist the coöperation of pinkos, sob sisters, and pacifists for the cause of disarmament. [Abolish police and fire departments, and there will be no crimes and fires.] Stir up plenty of racial and religious prejudice. Charge any one who tries to check them with being antidemocratic and endangering liberty, freedom of press and speech.

When the proper time arrives, step in to protect that nation from communism or anarchy.

MORRIS AUGUSTUS.

FOR DEWEY.

Chicago, April 14.—I am for Thomas E. Dewey for President because he is in for helping the little business man and the farmer and will break up the racketeering.

GEORGE MENGER.

TODAY IN HISTORY

April 23, 1861

Viscount Allenby, commander of the British Palestine expedition in the world war, born. He entered military service in 1882 and rose to prominence in the Boer war. In 1914 he went to France in command of a cavalry division, and three years later was sent to relieve Sir Archibald Murray in charge of Egypt and Palestine forces. His spectacular success in capturing Jerusalem and routing the Turks led to his appointment to the peerage and later as British high commissioner in Egypt.

(© 1940 Encyclopaedia Britannica, Inc.)

FRIEND OF THE PEOPLE

Letters to this department must be signed with names and addresses of writers.

COMMERCIAL LAW STUDY.

Harvey, Ill., April 18 [Legal Friend of the People].—I am a student in Calumet High school and the following questions have come up in my commercial law class. I would appreciate your answering these questions:

1. When appearing in court, does an atheist take the same oath as a Christian?

2. Do ball players in the major leagues who are under 21 have to abide by their contracts with the team? Is this always considered a necessity?

J. R.

1. A general legal encyclopedia states the rule as follows:

"At common law in order for a person to be a competent witness he must believe in the existence of God" citing 17 Illinois 541. The Illinois constitution provides, however, in article 2 section 3, that no person shall be denied any privilege or capacity on account of his religious opinions. It was held in 315 Illinois 533 that a test as to religious opinion or belief is no longer required and in 180 Illinois Appellate 397 that tests of the competency of the witness as to religious belief have been abolished.

2. They would have the same right as any other minor to repudiate the contract on ground of minority.

TRIBUNE LAW DEPARTMENT.

PROPERTY PURCHASE.

Chicago, April 19 [Legal Friend of the People].—A owns a vacant lot. When there was a building on this lot he took out a mortgage for $800. Since then the building has been torn down and the mortgage is still unpaid [long overdue]. In addition there is about six years back taxes, which result in the property being forfeited.

1. What is the best procedure to follow in obtaining this property for as little expense as possible?

2. If A gave me a quitclaim deed for paying back taxes what rights will the mortgage still retain?

3. Is there any way that I can purchase the tax bills and save the penalty and then get the deed? The taxes are from 1933 to 1934.

J. V.

1. If we are to assume that you are the mortgage holder the choice between foreclosure and obtaining a quitclaim deed from the debtor would depend on how much the debtor would charge for the deed.

2. The mortgage would still be a lien on the property if that is what you mean to ask.

3. Depends on what the other parties are willing to do. We suggest that you have a personal interview with an attorney.

TRIBUNE LAW DEPARTMENT.

APRIL FOOL!

[Western Mail & South Wales News.]

MARSHALL FIELD & COMPANY

Left—Garden umbrella, lined with flowered chintz **$49.75**, table **$79**, wrought iron armchair **$22**, each side chair **$18**

Right—Rattan candle-finish sectional group: end sections with arms **$49.75**, center sections, each, **$29.75**, corner section **$39.75**. Rattan table, 27 x 27, **$27.50**, lounge chair **$32.50**, coffee table **$44.50**. The handsome sisal broadloom comes in 4-, 6-, 9-, 12-foot widths. 9 x 12, **$27.50**

Make your living rooms into gardens . . . and your gardens into living rooms

Delightful chairs in Venetian green and white stripes, white wrought iron bases, each, **$49.75**, white wrought iron table **$14.95**. Cambodia pastel hand-woven rug in rose, green or white, 6 x 7, **$19.75**

—and let Summertime be the most *glorious* time of your life. Just one look at our new Summer furniture, a glimpse of the new trends in floor coverings and fabrics—and that outside urge will *surely* get you, if it hasn't already. For furnishings this Summer—both indoors and out—make much of comfort, gaiety, style.

Summer furniture has a new drawing-room finish and livableness that give it a charm it hasn't had. Take rattan, for instance, in the new tropical oak finish . . . or handsome wrought iron in larkspur blue and star dust. All furniture coverings make you remember your first ecstatic sight of an ice cream soda. Clear, fresh, blooming colors: blossom pink, larkspur blue, jonquil yellow, Venetian green. It's the greatest and gayest collection of Summer furniture we've *ever* had. You mustn't miss it.

At your feet lies another story—of Summer floor coverings *meant* for outdoor living, floor coverings that come in many widths so they fit your room or terrace without a seam in sight. New pastel hand-woven rugs, favorite rush squares, imported sea grass rugs . . . all these are here for you to see. But you *must* see them for yourself. After that, if you're like *some* of us, you too will start joyously making *your* garden into a living room, *your* living room into a garden. And loving it.

Summer Furniture—Eighth Floor *Summer Rugs—Third Floor*
Summer Draperies—Ninth Floor

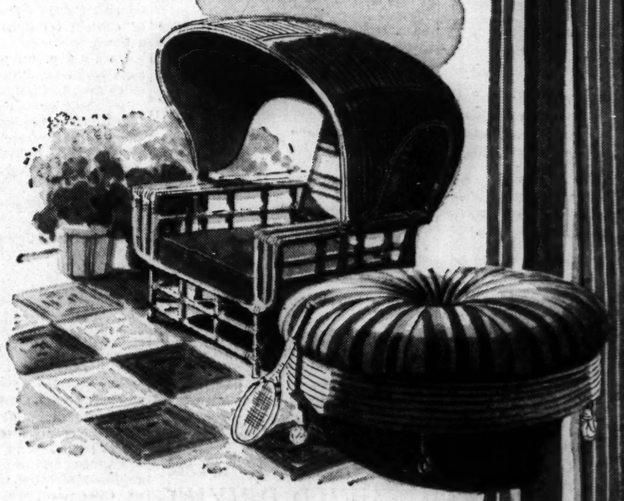

Canopy chair in rattan with giant hood like a covered wagon **$98**, a pouf with rattan base and a striped top as soft as your powder puff, *fifty inches* in diameter, **$69**. Heavy 12-inch rush squares come in any width or length, square foot, **20c**

Pompeian green wrought iron table and chairs, practical for terraces, charming for a small country dining room. Table, 34 x 52, **$59**, side chair **$18.75**, armchair **$19.75**. Imported sea grass rug, 6x9, **$4.95**

FIELD'S KNOWS HOW

Lido Cloth—reminiscent of surf, sun and sky—is Field's newest, and most wonderful, Summer discovery. It's a magical pattern of cool, brave stripes. One-hundred-and-eight (think of it!) inches wide. The width alone makes a drapery or bedspread length. Use it vertically *or* horizontally. This dramatic Fincastle fabric is based on Field's Decorator Colors: blue, rose, cedar, green, plum and eggshell with sharp bright accents. **$2.25** yard.

Horizontal stripe draperies, **$6.95** pair
Vertical stripe draperies, **$7.95** pair
Single bedspreads, **$5.95** each
Double bedspreads, **$6.95** each

Latticed rattan settee, tropical oak finish, cushions in blossom pink **$79**, chair to match **$39.75**, coffee table **$29.75**, glass top rattan dining table, 30 x 60, **$59**, armchairs, each, **$13.95**

Beautiful, shaped-to-fit sisaltone broadloom (70% sisal) in a choice of 6-, 9- and 12-foot widths. Gray, blue, brown, green or burgundy with accent colors. Size shown, 12 x 15, **$41.50**

WHERE? Your RED BOOK helps you locate stores, services, products, people. It has more than 100,000 listings, under clear and explicit headings. . . . Consult it often —and don't miss pages 2 and 3.

Get the RED BOOK habit and you'll always have it!

EASY AS ABC

A chimney sweep for Mr. Heep?

The RED BOOK tells who serves and sells

THERE!

LOOK IN THE RED BOOK CHICAGO'S CLASSIFIED TELEPHONE DIRECTORY

TUMOR INSTITUTE REPORTS CANCER CURE PROGRESS

Says Mouth, Throat Cases Can Be Eradicated.

Development of new methods for treating cancer of the mouth and throat with X-rays and radium constituted the most significant advance made during the last two years by the Chicago Tumor institute, Dr. Ludwig Hektoen, president, announced yesterday.

Cancers in these regions, formerly incurable or curable only by extensive surgical operations, are now responding to new X-ray and radium technique, he said in the institute's first biennial report.

"A combination of early diagnosis," Dr. Hektoen predicted, "and application of these newly developed methods should lead to the eradication of cancer of the throat and mouth which still causes many deaths each year in the United States."

Greater "Doses" Now Possible.

Dr. Max Cutler, director of the institute, said progress had been made thru discoveries which permit administration with safety of X-ray and radium "doses" far greater than hitherto attempted.

The institute has 10 grams of radium valued at $250,000. This is more than is available in any other place in America. [Ten grams of radium would be about three tablespoonsful.]

The report said that of 904 patients treated in the last two years 762 were from Illinois and the others from 26 states and six foreign countries. Over 5,000 radium treatments and 8,000 X-ray treatments have been administered.

Dr. Hektoen said no one is turned away from the institute for lack of funds. Last year one-third of the patients were indigent and another third nearly so. Only the remaining third paid full charges.

50 Physicians Participate.

More than 50 post graduate physicians from 20 states and seven foreign countries have participated in the activities of the institute. Thirty-six cancer specialists from foreign countries visited it.

Contributions of $221,986 were received during the last two years, somewhat less than half of it last year.

Dr. Arthur H. Compton, noted physicist of the University of Chicago, is vice president of the institute; Roy C. Osgood is treasurer, and Louis P. Haller, secretary. The institute is located in a remodeled structure at 21 West Elm street.

WAITRESS GETS JAIL TERM FOR WILD DRIVING

Miss Ann Klockany, 22 years old, 1645 Humboldt boulevard, a waitress, was sent to the Bridewell for five days yesterday when arraigned before Judge Frank M. Padden in Safety court on a reckless driving charge. She drove her car into a machine driven by Policeman Ambrose Mahoney of the 36th district at Clybourn and Evergreen avenues last Friday. She admitted she had been drinking wine.

Others sentenced were Anthony Makry, 45, of 649 East 91st street; John Marcimiak, 26, of 1921 North St. Louis avenue; Frank Croplinski, 26, of 821 South Hermitage avenue, all given 10 days for driving while intoxicated, and Ray Spice, 27, of 2757 North Monticello avenue, who will work out a $100 fine for leaving the scene of an accident. Spice has only one arm. All five drivers received license suspensions of varying lengths.

Crowd Convent Chapel for Mother Maria's Funeral

A hundred clergymen, 450 nuns and many of the laity crowded the chapel of St. Casimir's convent, Rockwell street and Marquette road, for the funeral services of Mother Maria, "the Lithuanian Mother Cabrini," yesterday morning. Archbishop Samuel A. Stritch preached the sermon. Mother Maria, who founded the Sisters of St. Casimir's 33 years ago and established the mother house in Chicago, died last Wednesday after a long illness. She was buried in St. Casimir's cemetery.

Former Keeper at Lincoln Park Zoo Dies of Stroke

Julius Laemmerhirt, 81 years old, who formerly owned a bird store at Clybourn avenue and Blackhawk street, died of a stroke in his home at 1820 Sheffield avenue yesterday. He was employed for some years as a keeper at the Lincoln park zoo. He retired in 1930. He is survived by his widow, Lona; three sons, and a daughter.

WOMAN'S DEATH A MYSTERY.

Mrs. Martha Wierzchowski, 40 years old, died in her home at 2053 22d place last night. Police found several bruises on her body, and asked that an inquest be held. They ordered her husband, Joseph, 45, and a roomer, Arthur Newman, 53, held as witnesses.

[ADVERTISMENT]

MANY NEVER SUSPECT CAUSE OF BACKACHES

This Old Treatment Often Brings Happy Relief

Many sufferers relieve nagging backache quickly, once they discover that the real cause of their trouble may be tired kidneys.

The kidneys are Nature's chief way of taking the excess acids and waste out of the blood. They help most people pass about 3 pints a day.

When disorder of kidney function permits poisonous matter to remain in your blood, it may cause nagging backache, rheumatic pains, leg pains, loss of pep and energy, getting up nights, swelling, puffiness under the eyes, headaches and dizziness. Frequent or scanty passages with smarting and burning sometimes shows there is something wrong with your kidneys or bladder.

Don't wait! Ask your druggist for Doan's Pills, used successfully by millions for over 40 years. They give happy relief and will help the 15 miles of kidney tubes flush out poisonous waste from your blood. Get Doan's Pills.

THE MASSACRE Chicago's 1940 Traffic Toll

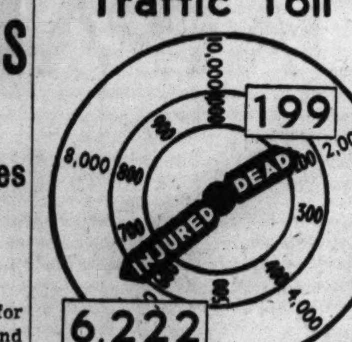

More than 98% of the city's automobile fatalities are of a nature physically impossible on an urban superhighway.

LOMBARD DRIVER DIES OF INJURIES AFTER COLLISION

Henry F. Bolterman, 56 years old, Lombard, died early yesterday of injuries suffered at state route 54 and 22d street, north of Hinsdale, when his car and a truck driven by George Galt, 4220 South Union avenue, Chicago, collided. An inquest will be held today.

Arthur Walters, 40, or 4028 North Francisco avenue, a mechanic, died in the Martha Washington hospital of injuries incurred Sunday when he was struck by a car driven by Chris Jespersen, 3712 North Sacramento avenue, in front of 2814 Irving Park road.

Fred Joiner, 33, colored, of 2257 Maypole avenue, a laborer, died in County hospital shortly after he was struck in Roosevelt road near Western avenue by an automobile driven by Eugene Barber, 1802 14th street.

George D. Burdick, 25 years old, a Chicagoan and air corps private at Selfridge field, Michigan, and Alva F. Curtis, 29, of Lone Rock, Wis., were killed in an automobile accident near Benton Harbor, Mich., late Sunday night, it was learned yesterday. Burdick's Chicago address was 5420 Potomac avenue. The car in which he and Curtis were riding went out of control on a curve and ran into a truck.

Up to 4 p. m. yesterday 266 persons had been killed in Cook county since Jan. 1. Of this number 199 were killed in Chicago, where 6,222 were injured during the same period.

MEMORIAL RITES TOMORROW FOR MARION COTTLE

A memorial service for Mrs. Marion P. Cottle, former Chicago business woman who was prominent in Y. M. C. A. work in France during the war, will be held tomorrow at 8 p. m. in the Unity church of Chicago, 656 Barry avenue.

Mrs. Cottle, the widow of Jordan B. Cottle, vice president of the Kenwood National bank, died last Thursday in her home at 5535 Ellis avenue. She formerly was the office manager for Gordon Strong & Co., real estate operators, and during the war was regional director of the Y. M. C. A. at Chaumont, Haute-Marne, where she directed recreation and entertainment for soldiers in 600 towns and villages. After the war she was made an officer of the Academie de Française by the French government.

Frank F. Scatterday, 67, Educator, Dies in Paxton

Paxton, Ill., April 22 [Special].—Funeral services for Frank F. Scatterday, 67 years old, Ford county superintendent of schools for 16 years, will be held tomorrow. He died yesterday. He began teaching in a country school at 19.

MORTON D. HULL ESTATE PAYS OUT $1,385,053 IN TAX

Inheritance Levies Cut Off Fourth of Value.

The first accounting in the estate of Morton Denison Hull, former congressman from Illinois and state senator, showed yesterday that $1,385,053 of his estimated estate of $5,000,000 had been eaten up by taxes. The accounting, filed in Probate court, listed a payment of $880,721 in federal estate taxes and $423,870 in Illinois inheritance taxes. Miscellaneous taxes represented the remaining $80,462 in tax payments.

The accounting disclosed that so far $2,227,752 has been realized from dividends and the sale of securities and real estate, while Mr. Hull left $291,418 in his checking account. Administration expenses to date have amounted to $188,917, $100,000 of which was paid to William B. Moulton and $75,000 to the Chicago Title and Trust company, executors. A son, Denison B. Hull, 115 De Windt road, Winnetka, who was left the bulk of the estate, is also an executor.

Mr. Hull, who died Aug. 21, 1937, at the age of 60, was for many years president of the Raymond Concrete Pile company of New York, one of the largest engineering firms in the country, specializing in the building of bulkheads.

JOHNSON BEGINS HIS SECOND TERM AS SCHOOL HEAD

Supt. William H. Johnson began his second four-year term as the head of Chicago schools yesterday. He was reëlected to the post by a vote of eight to two at a meeting of the board of education April 10. At that time Dr. Johnson announced that he would continue his program to adjust school activities to improve the welfare of both students and teachers.

Last Saturday at a meeting of high school principals in the Art institute he ordered studies made of the English curriculum, honor students and "slow learners," expansion of physical education instruction, teacher welfare, and other school problems. "Vigorous overhauling" of several curricula is needed, Dr. Johnson said. He ordered an entirely new set of English courses prepared for introduction by next February.

No ceremony was held in connection with the beginning of his new term. "I just keep on working," Dr. Johnson said.

DRIVER SEIZED ON CHARGE OF FLEEING SCENE

Harry Bohne, 23 years old, 2606 West 82d street, was arrested yesterday as an alleged hit and run driver by Detectives James McNicholas and John Spratt of the Englewood police. Last Friday Lloyd Murlin, 31, of 5421 South Claremont avenue, was seriously injured by a car at Halsted and 55th streets. The driver took him home and then disappeared. Witnesses furnished Policemen Spratt and McNicholas with the first two and the last three numbers of a license having seven digits. After two days tracing, they limited the possible suspects to 15, and finally to Bohne. He confessed that his car struck Murlin, police said.

OBITUARIES

Mrs. Dora Brandes.

Mrs. Dora Brandes, the widow of Theodore Brandes Sr., one of the founders of Riverview amusement park, died yesterday at her home 2350 Roscoe street. She was 74 years old. Her husband operated the old Sharpshooters park, named for a gun club that had its quarters there, in the early years of the century. In 1904 Mr. Brandes and some associates changed the name to Riverview and began the present amusement park. He retired to engage in other business soon afterward. A son and two daughters survive: Theodore Brandes, Mrs. George H. Johnson, and Mrs. Lina Kaller. Funeral services will be held at 3 p. m. Thursday in the chapel at 5200 North Western avenue.

Mrs. Alwine Uedemann.

Mrs. Alwine Uedemann, 82 years old, died yesterday in her home at 6335 North Maplewood avenue. She was the widow of the late Louis Uedemann, a chess authority. Mrs. Uedemann was born in St. Louis and had lived in Chicago for 60 years. She is survived by two daughters, Mrs. Doris Ott and Mrs. Nelda Z. Nelson, both of Chicago. Funeral services will be held at 11 a. m. Thursday in the chapel at 6208 North Western avenue, with burial in Rosehill cemetery.

Miss D. Elizabeth Vail.

Miss D. Elizabeth Vail, 77 years old, died yesterday in the Presbyterian hospital. She made her home with a niece, Mrs. Mabel B. Pagin, 1511 North State street. Miss Vail was born in Marengo, McHenry county. She was an active member of St. Chrysostom's Episcopal church and for years was a member of the Chicago Woman's club and the Lake View Musical club. She is survived by her niece, and a nephew, George P. Braun, of New York.

DOUBTFUL VALUE IS PUT ON STOCKS IN DAWES ESTATE

An inventory filed yesterday in Probate court described a large part of the estate of Rufus C. Dawes, president of A Century of Progress, as held in stocks classified as "desperate" or "doubtful." At the time of his death Jan. 8, at the age of 72, Dawes' estate was estimated at $200,000, all of which was left in trust for his widow, Helen Palmer Dawes, 1448 Lake Shore drive.

The inventory, filed by the City National Bank and Trust company, Attorney Robert T. Sherman, and Charles C. Dawes, a son, as executors, listed 6,590 shares of stock in a score of small corporations as "desperate," and 3,434 shares as "doubtful." Other stock holdings included 1,212 shares of common in Pure Oil company, 16 shares of Union Carbide and Carbon, and 13 shares of City National Bank and Trust company. Only a small part of the estate was in real estate, mostly holdings in Illinois oil lands.

EDWARD J. BIRK, BREWER, DIES IN ROOMS AT CLUB

Edward J. Birk, president of Birk Brothers Brewing company, died yesterday of a heart attack in his rooms in the Chicago Athletic association, where he had lived for the last 26 years. He was born in Chicago 73 years ago. The brewery, at first known as Wacker & Birk Brewing company, was established by his father, Jacob, and the late Charles H. Wacker. Birk leaves a son, William J. Birk; a brother, Frank J. Birk, and four sisters, Mrs. Albert S. Klein, Mrs. George Jaeger, Mrs. Carrie Hohner, and Amelia Birk. Funeral services will be held tomorrow at 2 p. m. in the Rosehill cemetery chapel.

Capt. John J. Mooney.

Philadelphia, Pa., April 22 [Special].—Capt. John J. Mooney, a former secret service man who was a bodyguard for President Theodore Roosevelt, died in the Naval hospital here today. He was 61 years old. A veteran of the Spanish-American war, the Boxer uprising, and the world war, he began his career as a page boy in the senate. In the secret service, his stature and strength attracted the attention of the late President Roosevelt. During the world war he served in the quartermaster's corps and, as a guard, accompanied the Liberty bell on a transcontinental trip.

Mrs. J. Lakin Baldridge.

Mrs. J. Lakin Baldridge of Ithaca, N. Y., the former Miss Alice Young, daughter of Mr. and Mrs. Laurence A. Young of Chicago, died yesterday after a long illness in her home at Ithaca. She was 41 years old. Funeral services will be held at 12:30 o'clock in St. John's Episcopal church, Ithaca, N. Y. Mrs. Baldridge is survived by her husband; a son, Russell Y. Baldridge of Ithaca, and a daughter, Mrs. John Eliot Cutter of Westhampton, N. Y. Mrs. Baldridge was a graduate of the Girls' Latin school and Rosemary Hall, Greenwich, Conn.

Hector Chiariglione.

Los Angeles, Cal., April 22 (AP).—Hector Chiariglione, 83 years old, known as the "father of Columbus day," died today. For 20 years national president of the Italian Societies of the United States, he was the principal sponsor of the Columbus day bill which resulted in establishment of Oct. 12 as a national holiday. A native of Turin, Italy, he was a New York and Denver jeweler before going to Pueblo, Colo., where he published an Italian language newspaper, L'Unione, for 30 years.

Frederick E. Smith.

Frederick E. Smith, vice president of the Aermotor company, makers of windmills, died yesterday in Los Angeles, Cal. He was stricken recently on his way to Honolulu. Mr. Smith, who lived at 1426 Forest avenue, Evanston, is survived by his widow, Gertrude, and two daughters, Miss Mildred Smith, and Mrs. Sylvia S. Comings. He was 72 years old.

SUBURBAN CALLS at same low prices CHAPEL, CHURCH or HOME

Lain & SON UNDERTAKERS

CEMETERIES.

3 GRAVE lot in Forest Home cemetery, for sale. Phone Mance. Rondalph 2441.

UNDERTAKERS.

McNEILL FUNERAL HOME
$135—COMPLETE FUNERAL. GRAVE.
217 N. Cicero, nr. L. Aus. 1700. Vil. 5900.

SKEELES-BIDDLE.
E. 63D, AT EVANS. FAIRFAX 0120.

MONUMENTS AND MAUSOLEUMS.

CEMETERY MARKERS, MONUMENTS AT savings. Sears-Roebuck, State-st. Basement.

DEATH NOTICES

In Memoriam.

DICK—Mary Dick. In loving memory of our wife, mother and grandmother, who passed away one year ago today. FAMILY.

GITTLESON—Rose Gittleson. In loving memory of our dear mother and grandmother, who passed away three years ago today, April 23, 1937.
LOVING CHILDREN, GRANDCHILDREN.

LAVIN—Mary Lavin. In loving memory of my wife, who passed away April 23, 1936. HUSBAND.

LIPMAN—Morris H. Lipman. In loving memory of our dear husband and father who passed away two years ago today.
WIFE, DAUGHTERS, AND SONS.

SEELENFREUND—A. B. Seelenfreund. Fond memory, April 23, 1923.
ETHEL, LOUIS, HELEN.

SHAPIRO—In fond memory of George Shapiro, who passed away five years ago today.
WIFE, IDA; CHILDREN, NORMAN SHIRLEY.

UPDEGROVE—John C. Updegrove. In loving memory of one who is gone, but never will be forgotten. WIFE.

ALPERS—Henry Alpers of 1426 Elmdale avenue, April 22, 1940, husband of Anna Alpers, father of Mrs. Alma Haake and Myrtle Alpers. At chapel, 5501 N. Ashland avenue, where services will be held Wednesday, April 24, at 1 p. m. Interment Waldheim. Member of Sennefelder Liederkrantz and Schwaben Verein.

ANDERSON—Mollie Anderson, April 22, 1940, late of 845 Ainslie street, beloved sister of Lee Anderson. Funeral services Wednesday, 2 p. m., at chapel, 5149 N. Ashland avenue, at Foster. Interment Memorial Park. Long. 5147.

APOSTOLIS—Penelope Apostolis, April 21, beloved wife of John, fond mother of Marion Kleronomos and Dino Apostolis, sister of Antoinette Fremulis and George Kokinos. Funeral Wednesday at 1 p. m., from late residence, 5537 Diversey avenue, to Church of the Assumption. Interment Elmwood Memorial Park. Information Berkshire 1192.

BELCASTRO—Frank Belcastro of 2454 W. Huron street, beloved husband of Theresa, nee Oppisano; fond father of Mrs. Isabelle Pierson, Frank Jr., James, Fred, Marian, Harry, Lucille, and Angeline, dear brother of Rocco, Nicholas, and Fred. Funeral Thursday, 9 a. m., from chapel, 624 N. Western avenue, to Holy Rosary church. Interment Mount Carmel. Please omit flowers. Armitage 7800.

BENSON—Albert Benson, late of 3358 N. Seminary avenue, beloved husband of Eleanor, fond father of Albert Jr., Arthur, and Arlayne Benson, son of August Benson, brother of Richard, Mrs. Alice Dammann, and Mrs. Florence Reichart. Funeral Thursday, 2 p. m., at chapel, 929 Belmont avenue. Interment Rosehill.

BIRK—Edward J. Birk, April 22, 1940, beloved father of William J. Birk, grandfather of Edward S. and the late William J. Birk Jr., brother of Mrs. Albert S. Klein, Mrs. Carrie Birk Hohner, Mrs. George J. Jaeger, Amelia, and Frank J. Birk. Resting at chapel, 1253-55 N. Clark street, until Wednesday at 11 a. m. Services at Rosehill cemetery chapel, Wednesday, April 24, at 2 p. m. Interment Rosehill cemetery.

BLINN — Jessie Blinn, loving mother of Charles, grandmother of William A. and Harry Beck. Services Wednesday, April 24, 2 p. m., at chapel, 3154 N. Clark street, under auspices Lake View chapter, No. 149, O. E. S. Interment Montrose.

BOCK—Albert A. Bock, beloved husband of Josephine, loving father of Marie Tenczar, Cellia Klein, Diane Doree, Albert Jr., Joseph G., Edward J., Anthony V., Robert E. Funeral Wednesday, 9:30 a. m., from chapel, 1261 N. Noble street, to St. Stanislaus Kostka church. Interment St. Boniface.

BRANDES—Dora Brandes, April 22, beloved wife of the late Theodore, fond mother of Mrs. Lina Kaller, Mrs. Erna Johnson, and Theodore and the late Carl. Funeral services Thursday, 3 p. m., at funeral home, 5200 N. Western avenue, corner Foster. Interment Acacia Park mausoleum.

BURDICK—George D. Burdick Jr., beloved son of George Sr. and the late Catherine, fond stepson of Alice, brother of William and John. Funeral Friday, 9:30 a. m. from chapel, 1410 N. Ashland avenue, to Holy Trinity church. Interment Calvary.

CARRO—Mrs. Eleanor Swigart Carro, nee Kellogg, beloved wife of Otto A. Carro, fond mother of Lyle Swigart, Robert Carro and Mrs. Arthur Vehrs, grandmother of Larry. Funeral services Wednesday, April 24, at 2 p. m., at chapel, 4411 Elston avenue. Interment Elm Lawn.

CASSIDY—Margaret Hannigan Cassidy, late of 3747 Lowe avenue, dearly beloved wife of Thomas, loving mother of Eugene R., devoted daughter of the late Michael Hannigan and Mary Bannon, fond sister of Martin Hannigan, Mrs. Helen Doran, Joseph, William, and George Bannon. Funeral Thursday at 9:30 a. m. from funeral home, 634 W. 37th street, to Nativity church. Burial St. Mary's. Yards 0925-26.

CERVENKA—Louise Cervenka, nee Hrdlicka, 380 Fairbank road, Riverside, wife of the late James, mother of Lillian, Emily, George, Grace Hurt, Mae, and Ruth, grandmother of Jack Hurt and George Cervenka Jr., sister of Anna Hrdlicka. Services at funeral home, 177 Woodside road, Riverside, Wednesday, at 1 p. m. Cremation Bohemian National cemetery. Please omit flowers. Information, Riverside 5345.

CHILDS—Mrs. Sarah M. Childs, beloved mother of Mrs. George N. Moore and Roberta H. Childs. At her home, 1632 Ridge avenue, Evanston. Funeral Marietta, O., Wednesday.

COHEN—Annie Cohen, Embassy hotel, beloved sister of Julia and the late Abram, Dinah Reinach, Clara Mossler, Nathan, Sol, Isaac, Michael, and Mandel. Funeral services Wednesday, 1 p. m., at chapel, 5206 Broadway. Interment Rosehill.

COTTLE—Marion Porter Cottle, wife of the late Jordan B. Cottle, sister of George Porter, aunt of Paul Hart. Memorial service Unitarian church, 656 Barry avenue, 8 p. m. Wednesday, April 24. Kindly omit flowers.

CZAJKA—Ignatius [Jake] Czajka, late of 3622 N. Avers avenue. Funeral notice later.

DARLING—Walter F. Darling of 4946 Kenmore avenue, April 22, 1940, beloved husband of Amelia Darling, brother of Fred Darling and Mrs. Bessie McKnight. At chapel, 5501 N. Ashland avenue, where services will be held Wednesday, April 24, at 2 p. m. Interment private.

DAVIS—Grayce C. Davis, nee Wilkinson, April 22, of 4651 Madison street, beloved wife of Edward C., devoted daughter of Violet and William R. Wilkinson, sister of Mrs. Virginia Pigman, Robert, and Shirley. Services Wednesday, April 24, at 3 p.m., at chapel, 124-126 Madison street, Oak Park, at Lombard avenue. Burial Forest Home.

DAVIS—Blanche Heidweyer Davis of Minneapolis, dearly beloved wife of Harry J., passed away suddenly April 22. Funeral Wednesday, 12 o'clock, Rosehill chapel. Minneapolis and St. Paul papers please copy.

DIENER—Louise C. Diener, nee Schmidt, dear wife of the late William J., beloved mother of William T. and Irma Toomey, grandmother of Irmalou Toomey, sister of Emil Schmidt. Remains at funeral home, 2118 Lawrence avenue, until Wednesday noon. Funeral service Wednesday, 2 p. m., at Immanuel Evangelical Lutheran church, Roosevelt road and Ashland avenue. Interment Concordia.

DRAEGER—Martha Draeger, April 21, 1940, beloved wife of Charles, dear mother of Lillian Knierim, Clara Draeger, Louise Hendler, Erwin Draeger, Gertrude Christiansen, Harold, and Dolores Draeger, fond sister of Gustave Knaack, Anna Marquardt, Emma Anthony, Mathilda Phelps, and Louise Eichharn, and the late Minnie Lerps, grandmother of June Christiansen. Services Wednesday, 2 p. m., at the Jehovah Evangelical Lutheran church, Ridgeway and Belden avenues. At rest at funeral chapel, 4338-40 Fullerton avenue, until Wednesday, 10 a. m. Interment Concordia.

DUBACH—See Orison W. Scribner notice.

ELISBERG—Rose Elisberg. See Lapine notice.

FIX—Margaret Donahue McNairy Fix of 4619 N. Dover street, beloved wife of John Fix. Resting at chapel, 1732 Wilson-av., where services will be held Wednesday, 10 a. m.

FOUNTAIN—Anna Fountain, beloved wife of the late Emile G., sister of Mrs. Mary Linsky. Funeral from 6527 Greenwood avenue, Wednesday, 9 a. m., to Holy Cross church. Burial St. Mary's.

FYFE—Edward J. Fyfe, beloved husband of Emma Fyfe, nee Young; father of Edward Fyfe Jr. and Marjorie Keeley, brother of Norine Barry of Westmount. Member of La Grange lodge, No. 770, A. F. & A. M., and La Grange chapter, No. 201, O. E. S. Funeral Wednesday, April 24, at Brookfield Methodist church, 2 p. m. Interment Oakridge cemetery. Resting at chapel, 3742 Grand boulevard, Brookfield, Ill.

GOLTERMANN—Henry F. Goltermann, age 32 years, beloved son of the late Ida and Fred, fond brother of Alfred and Helmut Goltermann, Lulu Ahrens, and Esther Deicke. Funeral Thursday, 1:30 p. m., from late residence, Meyers and Roosevelt roads, to York Center church at 2 p. m. Interment York Center cemetery.

GRALEY—Harry Graley of 729 S. Maple avenue, Oak Park, son of Mrs. Anna Graley, dear father of Harry Jr., brother of Mrs. James A. Reed and Mrs. William Wells. Resting at funeral home, 5708 W. Madison street, where services will be held Tuesday at 2 p. m. Interment Rosehill.

GRAMAROSSA—Filomena Gramarossa, late of 1356 W. Erie street, wife of Vito, mother of Mrs. Angeline Zonni, Mrs. Palma Razza, Mrs. Lucille Murphy, Joseph, Mrs. Marie Kamps, and Michael, mother-in-law of Mrs. Carolyn Peluso. Funeral Thursday, 9 a. m., from chapel, 624 N. Western avenue to Addolorata church. Interment Mount Carmel. Armitage 7800.

GROSS—Gilbert Gross of Winnetka, Ill., beloved husband of Anna, nee Rasmussen, dear father of Shirley, fond brother of Bertha Lederer, Ella Stern, and Sigmund Gross. Services Wednesday at 3:30 p. m. at funeral home, 3301 Fullerton avenue. Interment Mount Olive. Member of Norman J. Cornwall post, No. 275, American Legion.

HANNAPEL—Barbara Hannapel, nee Straub; late of 6131 S. California avenue, dearly beloved wife of the late Mathias, fond mother of Peter, Margaret Emerson, Catherine, Tess, Elizabeth, Matthew, and Raymond Hannapel. Funeral Wednesday, April 24, at 9:30 a. m., from chapel, 3424 W. 63d street, to St. Rita's church. Interment St. Mary's cemetery.

HASLEM—Nellie Haslem, April 21, beloved wife of the late William, fond mother of Mrs. Marie Hayes, and Mrs. Louise Faber, grandmother of Mary Louise and Jack Faber. Funeral from chapel, 7705 Cottage Grove avenue, Wednesday, 9 a. m., to St. Dorothy's church. Burial St. Mary's.

HAAS—Siegfried Haas of 1433 Carmen avenue, beloved husband of Elizabeth, nee Saperston, dear father of Dr. Edward C. and Allen J. Funeral services Wednesday, 10 a. m., at chapel, 5206 Broadway. Please omit flowers.

HENNESSEY—Marie M. Hennessey, beloved wife of Thomas F. Hennessey, dear mother of Francis, fond daughter of Mr. and Mrs. William Coveny, sister of Mrs. Veronica Wallace, Will, and Joe. Remains at funeral home, 708 N. Wells street. Mass Wednesday, Holy Cross church, 10:30 a. m.

HENRIOTT—Mrs. Willie B. Henriott, beloved mother of Walter R. Henriott, Marion A. Thiel, Margaret M. Hatzel, and the late Georgia Henry, loving sister of Mrs. Calla M. Antle and Georgi Whipple Sr., grandmother of Shirley Mae, Donald Eugene, and Beverly Anne. Resting at chapel, 5501 N. Ashland-av. Member of Sunset chapter No. 828, O. E. S. Services Thursday, April 25, 1 p. m. Interment Woodlawn. Louisville, Ky., papers please copy.

HERZOG—Sallie Herzog, nee Kelly, beloved wife of the late Charles, loving mother of Mrs. Irene Caughlin, Charles, and the late Evelyn. Funeral Thursday at 9:30 a. m. from late residence, 1014 W. Garfield boulevard, to Visitation church. Interment Sag Bridge. Boulevard 0662.

JOHNSON—Charles J. Johnson of 6018 S. Artesian avenue, dearly beloved husband of Mary DeCourcey Johnson, fond father of Mrs. William DeVore and Mrs. Ray Bruhn, brother of Otto Romm, and the late Robert Johnson. Funeral Wednesday, April 24, at 2 p. m., at chapel, 2438 W. 63d street. Burial Holy Sepulchre.

KALATA—Victoria Kalata, nee Stolowska, beloved wife of Frank, devoted mother of Mrs. Mary Bomba, Angeline, and Helen, mother-in-law of Peter Bomba, sister of Catherine Wilkus, sister-in-law of Peter Wilkus, Angeline, and John Lojas, and Mary Chrobak, grandmother of Victoria and Virginia. Funeral Wednesday, 8:30 a. m., from home, 1720 W. 18th street, to St. Adalbert's. Interment Resurrection.

KELLEY—Alpha Kelley. See Meyers notice.

KOHL—George John Kohl, suddenly, dearly beloved husband of Charlotte, nee Wedell; fond father of George A., father-in-law of Marjorie, grandfather of Marilyn. Services Wednesday, April 24, 2 p. m., at late residence, 4344 N. Marmora avenue. Burial Mount Emblem. Services at cemetery under auspices of St. Andrew lodge, No. 863, A. F. & A. M.

KRUEGER—Louis W. Krueger of Blue Island, Ill., brother of Mrs. Thomas Barry, Charles and William. Resting at funeral home, 13050 Greenwood avenue, Blue Island. Services conducted by Englewood Commandery, No. 59, Wednesday, 3 p. m. Interment Mount Greenwood.

LA CERRA — Angelina La Cerra, nee Mattucci, wife of the late Rocco, mother of Anthony, Mrs. Angela Volino, Mrs. Theresa Pennavaria, Mrs. Josephine Wagner, and Rose. Funeral Thursday, 9 a. m., from residence, 948 N. Trumbull avenue, to Our Lady of Angels church. Interment Mount Carmel. Arm. 7800.

LAPINE—Rose L. Lapine, nee Elisberg, late of 1028 N. Harding avenue, beloved wife of Louis, fond mother of Dr. James E. Lebensohn, devoted daughter of Anna and the late Moses Elisberg, sister of Louis, Mollie Goldberg, Michael, Harry, Elizabeth Flatow, and the late Max and Dora Elisberg. Funeral Thursday, April 25, 10 a. m., at chapel, 3125 Roosevelt road. Interment Western Star cemetery, Waldheim. Please omit flowers.

LIGHTFOOT—Charles A. Lightfoot, April 22, 1940. Funeral Wednesday, 2 p. m., at chapel, 2346 W. Madison street. Interment Forest Home.

LINSKY—See Fountain notice.

LUHNOW—Johanna Luhnow, nee Schankin, April 21, beloved wife of the late William, dear mother of six living children, three deceased, eleven grandchildren, seven great-grandchildren. Funeral Wednesday, April 24, at 2 p. m., at chapel, 1114 Waukegan road, Glenview, Ill.

McLEAN—Elizabeth McLean, nee Maloney, late of 6233 S. Honore, dearly beloved wife of Alex, devoted mother of Alex McLean Jr. Funeral Thursday at 9 a. m. from chapel, 1716-18 W. 63d street, to St. Theodore's church. Interment Mount Olivet. Prospect 1000-3889.

MEYERS—Susan Meyers, 3012 Addison street, wife of the late Louis A., fond mother of Alpha Kelley, sister of Annie, Emma, Ella, Joe, and Frank. Funeral services Tuesday, April 23, at 2 p. m., at funeral chapel, 716 N. State street. Interment Rosehill.

MILLER—Milton H. Miller, beloved husband of the late Arta, dear father of Elsie M. Netter and Alva L. Miller. Funeral services Wednesday at 1 p. m. at funeral home, 3301 Fullerton avenue. Interment Irving Park Boulevard cemetery.

MORRISSON—Jeremiah F. Morrisson, formerly of 1700 N. Lockwood avenue, fond father of Mrs. W. A. Keenan, Mrs. John F. Slater, Mrs. Frank Schulte, Mrs. Harold McClure, and Peter Morrisson. Funeral Wednesday, April 24, at 9:30 a. m., at Crosin funeral home, Kenosha, Wis. Toronto, Canada papers please copy. Merrimac 9890.

MURATORE—Carmella Muratore, nee Perry, of 1509 W. Taylor street, loving wife of Frank, devoted mother of Carmen, Eleanor, Marie, Lucille, Mrs. Julia Bruno, and Mrs. Mildred Stuart. Funeral Wednesday, 8:45 a. m., from chapel, 813 W. Taylor street, to Our Lady of Pompeii church. Interment Mount Carmel. Monroe 0449.

PARIS—Philip H. Paris, 6500 Lafayette avenue, April 22, 1940, beloved husband of Estella Paris. At chapel, 63d and Harvard, where services will be held Wednesday, April 24, at 3 p. m. Interment Mount Hope.

PELKA—State Representative John A. Pelka, husband of Vera Pelka, father of Dr. John A. Pelka Jr., Erwin, and Dolores, brother of Wanda Kwiatkowski and Vaclaw Pelka. Funeral from chapel, 2007 S. Leavitt street, Wednesday, 9:30 a. m., to St. Adalbert's church, 17th and Paulina streets. Mass 10 o'clock. Burial St. Adalbert's cemetery.

PELUSO—See Gramarossa notice.

RICE—Edward H. Rice, 6656 Wabash avenue, brother of the late Harry. Funeral Wednesday at 2 p. m. at funeral home, 6915 Wentworth avenue. Interment Mount Hope. Member of Elevator Operators and Starters' union, No. 66, Chicago.

ROCHE—Ellen Purcell Roche of 7322 Rhodes avenue, dearly beloved wife of Patrick H. Roche, loving mother of Mrs. Mary Rowen, Mrs. Margaret O'Keefe, William, Francis, and the late Anthony D. Roche, fond sister of Mrs. Nora Roche. Funeral Wednesday, 9 a. m., from funeral home, 820 E. 75th, to St. Columbanus' church. Interment Holy Sepulchre.

ROHDE—Erich Rohde, beloved husband of August, nee Patch; foster father of John Schafer, Mrs. Cecilia Braiske, Mrs. Katherine Hakewill, and Joseph Stewart. Funeral Tuesday, April 23, 2 p. m., at chapel, 3619 W. North avenue. Interment Elmwood Park. Belmont 4047.

RUSSOW—Albert F. Russow, beloved husband of the late Adelena, father of Adeline and Emily. Funeral services Wednesday, April 24, at 2 p. m., at chapel, 3604 Ogden avenue. Interment Forest Home.

RUTLEDGE—Blanche Rutledge, April 22, 1940, sister of Mrs. M. L. Henderson, aunt of Mrs. Tony Gwinnup. Funeral services in chapel, 4227 Cottage Grove avenue, Wednesday, 3 p. m. Interment Oak Woods.

SABATINI—Amelia Sabatini of 5315 W. Giddings street, beloved wife of Frederick Sabatini, dear mother of Melba and Geraldine, sister of Angelo Cuprea, Mrs. Louise McCarthy, and Mrs. Jewell Hurst. Funeral from chapel, 5501 N. Ashland avenue, Wednesday, April 24, at 9:30 a. m., to St. Bartholomew's church.

SCHULTZ—Christian F. Schultz, beloved husband of the late Anna, devoted father of Mrs. Mary Zglener and Joseph Schultz. Funeral Thursday at 2 p. m., at late residence, 6726 Rhodes avenue. Interment Mount Olivet.

SCRIBNER—Orison W. Scribner, April 20, 1940, of 8220 S. Eberhart avenue, beloved husband of Esther, son of the late Frank and Nellie Scribner. Funeral Thursday, 2 p. m., at chapel, 1820 S. Michigan avenue. Interment Oak Hill cemetery.

SHAPIRO—Harry A. Shapiro, dear father of Alvin, beloved brother of Ann Ash, Dorothy Gottlieb, Lew, Sam, Irene, Willie, and Cy. Funeral services Wednesday, 2 p. m., at chapel, 5206 Broadway. Interment Westlawn. Family at 1109 North Shore avenue.

SKONER—Frances Skoner, beloved wife of the late Vincent, loving mother of Joseph, Ann, Lee, Emily, Lillian, Chester, the Rev. Edmund, Ralph, and Gerhardt. Funeral Wednesday, 9:30 a. m., from funeral home, 2950-58 Fullerton avenue, at Sacramento, to Our Lady of Grace church. Interment St. Joseph's. Member of St. Anne's sodality. Information, Belmont 3300.

SMITH—Mary Henrietta Smith, beloved wife of Edward Sylvester Smith, mother of Edward N. Smith. Resting at chapel, 63d and Harvard. Funeral services Wednesday, 10 a. m., at St. Thomas the Apostle church. Burial private. Please omit flowers.

SMITH — Frederick Edmund Smith, 1426 Forest avenue, Evanston, suddenly, April 22, at Los Angeles, Cal., husband of Gertrude J. Smith, father of Mildred and Sylvia S. Comings. Funeral notice later.

SPANGBERG—Emma Spangberg, April 21, 1940, beloved wife of the late Emil S., dear mother of Ruth Engwall, Sonja Olson, and May Thoren, grandmother of Russell and Dorothy Engwall, Warren Olson, Kent and Marilyn Thoren. Services Wednesday, 2 p. m., at funeral chapel, 4338-40 Fullerton avenue. Interment Mount Olive.

SULLIVAN—Michael J. Sullivan of 1105 W. Garfield boulevard, beloved husband of Johanna, nee Walsh; fond father of Mrs. Marie Curley, Robert, and the late John and Ted Sullivan. Funeral Wednesday, April 24, 9 a. m., from daughter's residence, 7210 Lafayette avenue, to Visitation church. Burial Holy Sepulchre.

THOMAS—Charles H. Thomas, April 22, 1940, brother of Mrs. Stanley Wickett, Edward and Herbert Thomas, all in England. Services Thursday, 2:30 p. m., at the Church of the Advent, Logan boulevard and Francisco avenue. At rest at funeral chapel, 4338-40 Fullerton avenue, until Thursday, 9 a. m. Cremation private. Please omit flowers.

TIEDT—Murial Tiedt of 87th street and Wolf road, Tiedtville, Ill., loving mother of Betty, beloved daughter of Mr. and Mrs. Edward Tiedt, sister of Rudolph, Wilfred, and Roland. Funeral Wednesday, April 24, 2 p. m., from late residence to Trinity Lutheran church, 87th-st., Willow Springs. Services 2:30 p. m. Burial Fairmount.

TROYER—Mary Elizabeth Troyer, April 22, beloved sister of Joseph H. Troyer. Funeral services at her residence, Edgewater Beach hotel, April 25, at 2 p. m. Interment Rosehill. Kindly omit flowers.

UEDEMANN—Alwine Uedemann, nee Lohmann, April 22, fond mother of Doris Ott and Nelda Nelson, grandmother of Doris Ott, Alice Joy, Helen Willis, and Roland Nelson, great-grandmother of Richard Willis and Stephen Joy. Resting at funeral home, 6208-10 N. Western avenue. Services Thursday, April 25, at 11 a. m. Interment Rosehill.

VALE—Blanche L. Vale of 315 S. Euclid avenue, Oak Park, beloved wife of V. V., dear mother of Vernon Vale, sister of Mrs. Genevieve Brunkow, and Mrs. Pauline Whitney. At rest at chapel, 523 Lake street, Oak Park, until Thursday noon. Services at First Congregational church, Lake and Kenilworth avenue, Oak Park, Thursday, 1:30 p. m. Interment Hennepin, Ill. For information phone Euclid 1643.

VAIL—D. Elizabeth Vail, April 22, of 1511 N. State parkway, sister of Ruth Snow and Leone Patrick, aunt of Mabel B. Pagin and George P. Braun. Funeral notice later.

WALTER—Mary Louise Walter, nee Andersen, of 604 Wenonah avenue, Oak Park, beloved wife of John, sister of Alf Andersen. Resting at funeral home, 5708 W. Madison street, until noon Wednesday. Services at North Austin Lutheran church Wednesday at 2 p. m. Interment Forest Home.

WATSON—Emma Watson, nee Lundin, beloved wife of Horace. Resting at funeral home, 7918 South Park avenue. Funeral services Wednesday, April 24, at 3 p. m. Burial cemetery. Information, Triangle 3055.

WATTS—Fanny Watts of 1110 S. Scoville avenue, Oak Park, wife of the late William Henry, beloved mother of Louise Ford and the late William John Watts. Resting at chapel, 17 Madison-st., Oak Park. Funeral Wednesday, 2 p. m. Interment Woodlawn.

WESTERFELD—Sol Westerfeld, late of 2118 E. 68th street, devoted husband of Garda, nee Joseph; fond father of Mrs. Carolyn Stahl, brother of Mrs. Ray Strauss, Rafe, Alfred, and Arthur Westerfeld, all of New York. Funeral services Wednesday, 11 a. m., at chapel, 6935 Stony Island avenue.

WHALEN—Timothy J. Whalen, beloved husband of the late Elizabeth O'Malley Whalen, fond father of Mrs. Albert Marcoux, Mrs. Chesley Packard, John, Frank, Joseph, the late William and Timothy. Funeral Wednesday, 9:30 a. m., from residence, 1409 N. Kildare avenue, to Maternity B. V. M. church. Interment Calvary.

WILKINSON—See Grace Davis death notice.

Don't Be Miserable With EXCESSIVE ACID

..digestive upsets ..aches .. stomach distress. Why be sick .. eliminate the excessive uric acid accumulations which may bring really serious trouble. Mountain Valley Mineral Water from Hot Springs, Ark., aids in correcting acidity .. alkaline ..pleasant tasting, helps the kidneys, too. Phone for case.

MOUNTAIN VALLEY From HOT SPRINGS, ARK. MINERAL WATER
739 W. Jackson Blvd. MONroe 5460
Estab. in Chicago over 30 yrs.

ATTENTION NEW CAR BUYERS! YOUR DEALER CAN INSTALL A GENUINE Motorola PUSH-BUTTON Auto Radio
ESPECIALLY DESIGNED TO FIT YOUR CAR AND MATCH THE INSTRUMENT PANEL..EXACTLY
INSIST ON MOTOROLA! IT COSTS NO MORE TO BUY AMERICA'S FINEST
JACKSON DISTRIBUTING CO. 1330 W. Washington Blvd., Chicago Ill
WHOLESALE DISTRIBUTORS

[ADVERTISMENT]

Rheumatism Relieve Pain in Few Minutes or Money Back

To relieve the torturing pain of Rheumatism, Neuritis, Neuralgia, or Lumbago in a few minutes, get NURITO, the splendid formula, used by thousands. Dependable—no opiates. Does the work quickly. Must relieve cruel pain, to your satisfaction, in few minutes or money back. Don't suffer. Clip this ad as a reminder to ask druggist for NURITO today.

SUBSCRIBE FOR THE TRIBUNE

DO THIS 30 MINUTES AFTER EATING TO ALKALIZE EXCESS STOMACH ACIDS FAST

When you know "acid indigestion" is on the way, take 2 teaspoonfuls of Phillips' Milk of Magnesia (or 2 Phillips' Tablets)

Excess acids neutralized, you'll feel wonderful all evening.

Quick Relief from Indigestion, Nausea and Headaches from excess stomach acidity this remarkable Phillips' way.

No need now to be afraid to enjoy the food you like. If you expect acid indigestion after meals, follow this simple routine.

Take two teaspoonfuls of Phillips' Milk of Magnesia a half hour after you leave the table. Or, if you're not at home, take two Phillips' Tablets, which have the same neutralizing effect.

This gives you a thorough "alkalization" just at the time excess acids are developing . . . *and does the job in a few minutes.* No nausea or embarrassing "gas" to ruin an afternoon's work or spoil an evening . . . none of that uncomfortable fullness, or stinging heartburn. You're surprised at how wonderful you feel.

Try this way—especially if you have been using some slower or less effective way to overcome acid stomach. The Phillips' Method may be a revelation and solve your problem once and for all.

When you buy ask for and make sure you get the real Phillips' Milk of Magnesia. Note the words "genuine Phillips'" on both bottle and Tablets box.

SIGNS OF ACID INDIGESTION

HEARTBURN	SOUR STOMACH
NAUSEA	"ACID" HEADACHE
NO APPETITE	"LOGGINESS"
"GAS"	TIRED FEELING IN MORNING

PHILLIPS' MILK OF MAGNESIA

Chicago Daily Tribune
THE WORLD'S GREATEST NEWSPAPER

TUESDAY. APRIL 23. 1940.

New Romance of Art School Is Announced

BY JUDITH CASS.

INTERESTING romantic news comes from Mr. and Mrs. Warren Atherton Lamson of Hubbard Woods, who today are announcing the engagement of their youngest daughter, Jean, to Henry Erlandsen Hebbeln, son of the late Mr. and Mrs. Frank Frederick Hebbeln of Davenport, Ia.

The romance between Miss Lamson and Mr. Hebbeln is another in a series that started at the Cranbrook Academy of Art. Miss Lamson went there last spring to study sculpture under Carl Milles. Previously she had been graduated from the Ethel Walker school and Bryn Mawr college.

Mr. Hebbeln was graduated from the architectural college of Cornell university in 1937. He went to Cranbrook to study architecture under Eliel Saarinen. Later he spent four months in Finland working for Alvar Aalto.

Will Make Their Home in San Francisco.

Mr. Hebbeln now is in San Francisco, where he and Miss Lamson will make their home following their marriage late next month. Miss Lamson was introduced to society at a tea-dance at home in the fall of 1933.

The former Miss Veronese Beatty and her husband, Melville C. Branch Jr., met at Cranbrook while under the same instructors as Miss Lamson and Mr. Hebbeln. Milo K. Winter Jr. and Miss Elizabeth Ann Klingensmith of Bloomfield Hills, Mich., also met there. Their engagement was announced in January.

Mrs. Dudley Root is giving a small cocktail party this afternoon at the Key club to say good-by to some of her friends. She is leaving shortly to return to France. She hopes to sail on May 5. Her present plan is to join her mother, Mrs. Peter Dudley, who lives in Paris, and together they will go to Mrs. Root's home on the Riviera.

Theater Party to Aid White Elephant Shop.

Those who go to the Esquire theater this afternoon must carry packages, else they will not be welcome, for the purpose of the party is to assemble new stock for the White Elephant Rummage shop in East Ohio street.

The women's board of the Children's Memorial hospital, which runs the shop, gives occasional parties to replenish the stock, but it also provides entertainment for its guests. Today there will be a movie and, as the *pièce de résistance*, a hat contest in which many of Chicago's chic women will participate.

Mrs. Potter Palmer, Mrs. Charles B. Goodspeed, and Mrs. Walter B. Wolf, three of the city's best dressed women, will not be in the contest, for they are to be the judges. The party will start at 2:30 o'clock, but a member of the committee will be at the theater from 11 on, so that those who wish to drop their contributions before luncheon may do so.

Numerous luncheon parties have been planned to precede the benefit. Mrs. Frank Hibbard heads the committee.

League of Women Voters' Benefit Show.

Next Tuesday morning at the Esquire there is to be a benefit matinée under the sponsorship of the Lake Shore League of Women Voters. "The Perfect Specimen," with Errol Flynn, will be shown and Louis C. Sudler will sing a group of songs. Mrs. Carroll H. Sudler, president of the league, is in charge of arrangements and Mrs. Press Hodgkins is directing a group of young members who will usher.

Many luncheon parties are being planned to follow the benefit. Yesterday the committee met at Mrs. Arthur Bissell's to complete plans. The day after the benefit Mrs. Sudler is leaving with Mr. Sudler for several weeks in Mexico City. Mr. and Mrs. Louis Sudler will be leaving soon after, too, for a few days in New York.

Mrs. Philip T. Starck of 330 Wellington avenue will open her home from 10 to 5 o'clock this afternoon for a spring sale of articles from the Vocational Society for Shut-Ins.

The women who will assist Mrs. Starck will be her guests at luncheon. They include Mrs. L. Edward Hart Jr., Mrs. Kenneth Carpenter, Mrs. Earle Zimmerman, Mrs. Henry Murphy, Mrs. Leo Nicolson, Mrs. Alfred C. Castle, Mrs. Frank Pierce Jr., Mrs. Joseph E. Otis Jr., Mrs. William W. Renshaw, Mrs. Daniel Peterkin Jr., Mrs. Philip Connell, and Mrs. Frank M. Gordon.

Luncheon for Workers in Y. W. C. A. Campaign.

Mrs. Ernest S. Ballard is giving a luncheon today for the women of Winnetka, Kenilworth, and Glencoe who will take part in the Young Women's Christian association campaign for $225,000, now being carried on in all parts of Chicago and suburbs. The luncheon will be at the Ballard home, 6 Kent road, Winnetka. Mrs. Walther Buchen, who recently returned from a vacation at Tryon, N. C., and Mrs. Beverly B. Vedder are cochairmen of the campaign organization in the three towns.

The young men who will act as ushers for J. Dean Vail Jr. when he takes Miss Barbara Emerson as his bride on May 4 have issued mock subpenas to a cocktail party they are giving next Sunday afternoon at 5 o'clock at the Columbia Yacht club, Randolph street at Lake Michigan.

The situation in Europe is of great concern to Mrs. Jens Paasche, whose daughters are in Norway and Turkey. Mrs. Johannes Zimmer, the former Margo Siqueland, is at present in or near Oslo. Whether her husband, Dr. Zimmer, is with her or with the army is not known. Mrs. Ditlef Knudsen, the former Alyce Siqueland, and her husband are in Ankara, where Mr. Knudsen is with the Norwegian legation.

Boosts 'Funny Paper Frolics'

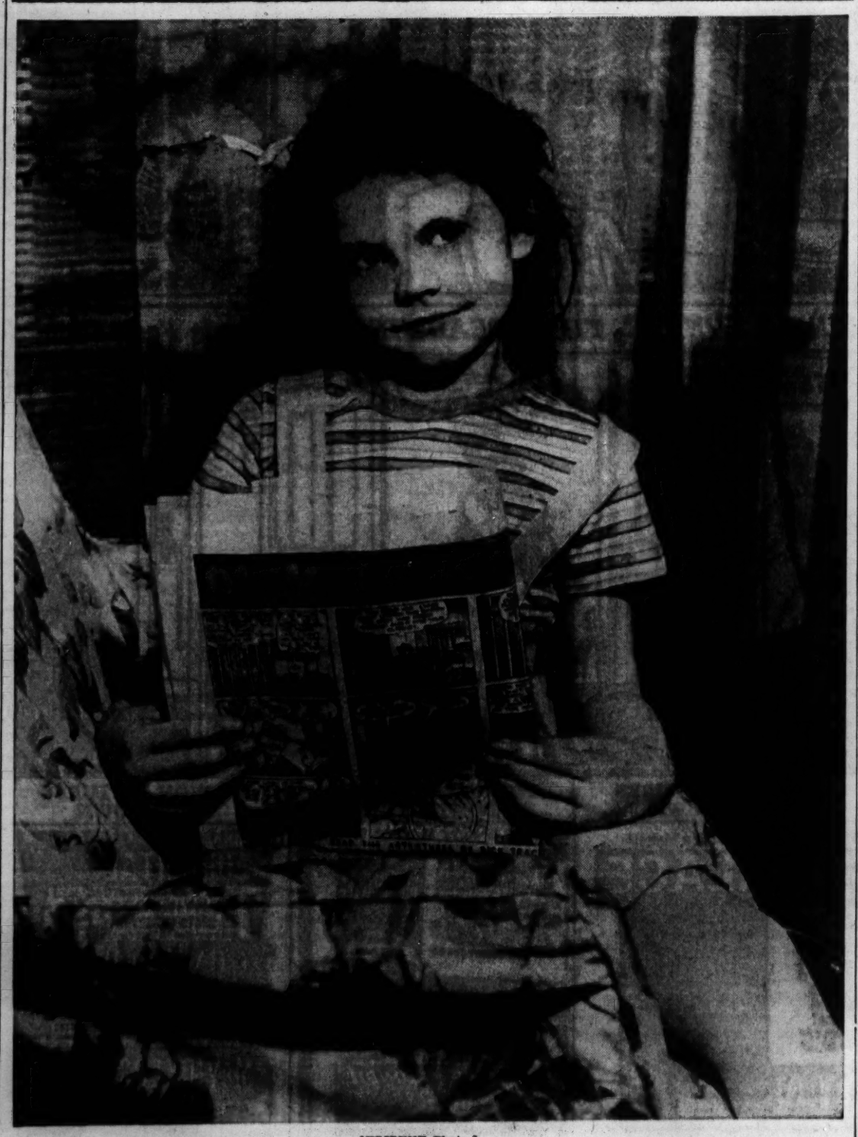

[TRIBUNE Photo.]

Carol Braznell, daughter of the Walter W. Braznells of La Grange, is not old enough to enjoy a "Funny Paper Frolics," but she does enjoy the funny papers on Sundays. Her mother is a member of the La Grange Center of Infant Welfare, which is giving its annual benefit on May 10. The affair will be a luncheon, bridge, and style show at the Edgewood Valley Country club with a dance, called "Funny Paper Frolics," in the evening at Melody Mill.

Modest Priced Hostess Gowns Salute Spring

BY REA SEEGER.

Spellbinders for around the $10 limit in the shape of colorful new spring hostess gowns are the sort of miracles that happen once in a shopping career. Such loot is now ready —and anything you say will be an understatement.

One of the beauties is a most angelic affair of chalk white crêpe dramatized with flame red. The robe itself is of the white. Down the front is a streak of warm red, and deep facing to the wide loose sleeves and the lining of the hood at the back are also in red.

Another smooth shirred-at-the-front model is of red with a sentimental braid border trim with a heart-shaped design in white.

Most of these gowns come in a brilliant blue shade, too, trimmed with a dash of red. The assortment is not only pictorially patriotic but refreshingly springlike. Prints of equal snap and vigor of the red, white or blue mixups can also be found with the same amazingly low price mark.

All you've got to fret over is to shop early, for these gems are going like wild fire.

For less money is a particularly eye catching assortment of gay spring cotton print house gowns. Dozens of yards of the clean, clear printed cotton make the swirling skirts, the bodices are fitted and devastatingly demure with tiny ruffled edges of white at the cuffs of the short sleeves and around the deep square cut necklines. Green, china blue, dull raspberry are the colors. The tiny printed designs are small flowers and buds. All of them will tub like your handkerchief. They're the bargains of the week.

For Infant Welfare

The president and publicity chairmen of each of the 35 centers of the Infant Welfare society met for their annual spring luncheon yesterday in the Racquet club. As usual, it was a jolly party with no business conducted. The nearest thing to business was Miss Jeannette Townsend's announcement that the infants looked after by the society consumed 28,309 pints of cod liver oil during 1939. This will give some idea of the work done by the society.

Mrs. Vincent P. Oatis, president of the women's auxiliary, Mrs. Elias Lyman Jr., Mrs. Telfer MacArthur, Mrs. Herbert Mayer, Mrs. Andrew McNally, Mrs. Edward K. Welles, Mrs. Eugene S. Talbot Jr., Mrs. John G. Beckley, Mrs. Harold A. Davis, Mrs. Pope Dodge, Mrs. Jerome Goodman, and Mrs. William Fuller Gregson were at the head table at the luncheon.

Jews Begin Feast of Passover; Recall Flight from Egypt

Many Jewish refugees, who have found haven here from persecution in foreign lands, learned last night the meaning of freedom which the Jewish passover forecast for 3,000 years. This feast of independence, recalling the flight of the ancient Israelites from Egyptian slavery, began at sundown last evening and will continue thru the week.

At Resthaven, Jewish convalescent home, 1919 Prairie avenue, where many refugees have found a home, the ancient seder with all its symbolic rites, unleavened bread, bitter herbs, and wine of deliverance was conducted by David Schoenholtz, a well known Yiddish actor.

Nearly all Jewish homes observed the passover meal last night. This morning first day passover sermons will be delivered in all synagogues.

Miss Winston Again to Head Junior League

Miss Virginia Winston was reelected president of the Chicago Junior league at its spring meeting yesterday in the Drake hotel. The other young women named to take office at the annual meeting are Mrs. Robert N. McKenna, first vice president; Mrs. Roger Q. White, second vice president; Miss Elisabeth Dewes, secretary, and Miss Julia Drake, treasurer.

Virginia Winston.

Miss Winston and Mrs. Cyrus H. Adams III., have been chosen as delegates to the 20th annual conference of the Association of Junior Leagues of America. It will be held May 14 to 17 in Seattle, Wash.

Mrs. John A. Turner and Mrs. David Sampsell, the new president and vice president of the Evanston Junior league, will be its delegates to the A. J. L. A. conference.

'Little Foxes' Is Real, Powerful and Merciless

"THE LITTLE FOXES."

Drama in three acts by Lillian Hellman. Staged by Herman Shumlin. Setting by Howard Bay. Costumes by Aline Bernstein. Presented by Herman Shumlin in the Selwyn theater, Monday evening, April 22, 1940.

THE CAST.

Regina Giddens	Tallulah Bankhead
Birdie Hubbard	Patricia Collinge
Horace Giddens	Frank Conroy
Benjamin Hubbard	Charles Dingle
Oscar Hubbard	Carl Benton Reid
Alexandra Giddens	Eugenia Rawls
Leo Hubbard	Dan Duryea
William Marshall	Lee Baker
Addie	Abbie Mitchell
Cal	John Marriott

BY CECIL SMITH.

"The Little Foxes" is no divertissement for tender minded folk who choose their entertainment in terms of the adage that there is already enough unpleasantness in life without seeing unpleasantness represented on the stage. But for the thousands who will take it squarely and who will be deeply stirred by it, Lillian Hellman's drama of family strife and cupidity will be a tremendous and memorable experience.

It would be hard to call to mind a more unlovely collection of characters than Regina Giddens, her brothers, Ben and Oscar Hubbard, and Oscar's son, Leo. All four are so dominated by a lust for money that every other and more reputable human emotion is tossed onto the scrap heap. Poor pathetic Birdie, the aristocratic but now utterly cowed wife of the browbeating parvenu, Oscar, and innocent Alexandra, Regina's daughter, are hopelessly caught and torn by the force of the greedy emotions that engulf them on all sides.

But Miss Hellman's gift for characterization is so extraordinary that these are all among the most real and compelling people our stage has seen in many years. The drama is written with the most terse economy, with never a wasted or a misdirected word. The warring individual motives are laid bare with merciless clarity and exactitude, yet they are woven into a dramatic texture that is engrossingly swift and varied. Miss Hellman has built each act in a cumulative, unbroken crescendo of tension. The harsh final curtain of the second act provides a climax of irresistible and breathtaking power, as Regina's triumph over her invalid husband, who will have none of her avaricious ways, finally seems complete.

As a dominating southern woman, outwardly as formally gracious as her magnificent 1900 pompadour, until in family privacy she endeavors to outwit both her husband and her brothers, Tallulah Bankhead has created a superb characterization. Her performance is actually as designing and as economical as Miss Hellman's almost telegraphic dialog.

But there is nothing sparse about Miss Bankhead's acting, for all its controled exactitude. Her resources are so varied, her voice is so opulent yet so chilling, and her mimicry is so pertinent that her Regina creates an amazing illusion of spaciousness and deliberation. Somehow the whole emotional nature of this hard woman is revealed in a part which actually has less than the average number of speeches. Miss Bankhead is incontrovertibly a great actress.

The immensity of Miss Bankhead's command of her rôle might easily swamp any supporting cast except the one surrounding her in "The Little Foxes." Patricia Collinge plays with immeasurable poignancy and delicacy the part of Birdie, as tender as her sister-in-law is ruthless. It is only thru a technicality that the play has only one star, for Miss Collinge's exquisite performance is utterly stellar in every nuance.

There is no possibility of avoiding superlatives in discussing the other players. Frank Conroy's projection of inner calm in the midst of general dissension makes itself felt with a force equal to the more strident, but superbly defined, Oscar of Carl Benton Reid and the sly, scheming Benjamin of Charles Dingle. Dan Duryear's cad of a boy is as repellant as an adder. Eugenia Rawls, as the young girl, perhaps lacks intensity, but profits from a voice marvelously reminiscent of Miss Bankhead's. Abbie Mitchell and John Marriott handle the important servants' rôles beautifully.

Howard Bay's fine period living room provides an effective contrasting background for the wholly modern rush and relentlessness of the drama.

Looking at Hollywood

By Ed Sullivan

The Passing Show.

New York, April 23.—A letter from David Niven, somewhere in England at the time it was penned, altho by now he may be somewhere in Norway or somewhere in France. It is so very difficult to picture that gay and gracious youngster drawing a bead on some unknown soldier and shooting him to death. Difficult, too, to imagine my former golf partner running a bayonet thru another boy's body. It simply doesn't make sense: Niven the killer.

There is terrible drama in war. Suppose, for instance, that Niven did kill a German soldier, and suppose that in the victim's kit they found a picture autographed by Niven, Hollywood star, to the dead man? Improbable? Of course, it is. But it could happen. War itself should be improbable and impossible, but it never has been. Certainly there is nothing so improbable as the fact that Happy-Go-Lucky Niven should be cast as a killer, but the letter from "somewhere in England" testifies to the fact that Niven and thousands of other boys are engaged in a grim rehearsal in which they'd better not miss their cues.

Charles Boyer, in from the coast for an important engagement with the French ambassador at Washington, D. C., was as badly miscast for war as was Niven. Boyer, being older, was released from active service and permitted to return to the United States—a big chunk of his salary goes every week to the French government, another slice goes to the United States income tax collectors and state collectors. "I just can't picture Charles as a soldier," Irene Dunne told me when he first was summoned to the service. Probably a lot of mothers in the war countries have the same feeling of bewilderment as they watch their sons march off to possible death or mutilation. The mothers of Europe certainly take the worst of it all the time.

A. E. Dumont comments on the recent article on screwy contracts: "About Sarah Bernhardt's insistence on being paid in gold: I was in her company during the 1911-'12 and 1917-'18 American tours. The gold payoff was necessitated by the franc exchange in certain countries. She received her guarantee in gold certificates every night before the last show and immediately paid each of us, pro rata. Another stipulation was that the bills must be brand new. So far as I know, the baked potato item was a gag.

"The main items of her strict diet during her last tour, before and after her kidney operation at Mount Sinai, were farm fresh raw eggs and near beer. It should be pointed out, I think, that while she was in Mount Sinai she gave all of us [from Angelo, the leading man, to Gaston Glass, the juvenile, including her personal manager and even the wardrobe men] $5 every day for expenses. Few modern stars would be equally thoughtful and equally generous. To get back to the present, what a show for the New York World's Fair your terrific Hollywood unit would make. You're busting records on Broadway again; you'd murder them at Flushing Meadows."

At last, Wall street's Madeleine McSweeney is happy. You don't know her; neither does this reporter, except thru the medium of the very witty letters which she directs at this pillar, no matter where it happens to take up residence. Miss McSweeney, for some seasons, has been waging a one-girl campaign in behalf of George Brent. Her letters range from the summons' blanks that demand the habeas corpus to highly amusing barbed communiques, the purport of each consisting of her demand that Hollywood give Brent decent rôles. Judging from the local reviews of "'til we meet again," which flatter Brent no little, the one-girl campaign finally has proved successful. Most important is the fact that her judgment was correct all along.

There are certain letter writers, like Miss McSweeney, who become part and parcel of a columnist's life. There is one chap in Dubuque, Ia., who first started heckling when this column made some grudging comment about Margaret Lindsay, who happens to come from Dubuque. . . . There is an old lady, 76, in Boston who is a regular letter writer. . . . There is one very irate man in Philadelphia who unlooses regular philippics when I say something that runs counter to his ideas on the subject. . . . There is Stuart Shaw, a non-professional, who is a very shrewd and sage critic of performers and who delights in uncovering some youngster who deserves publicity. . . . In all, there are about 20 regular letter writers, each one a specialist on a different department of the cinema or theater, and down thru the years I've looked forward to their comments because they serve to maintain your perspective. . . . Then there is another group who remember your birthday and send a card each time it rolls around. You never meet them and yet without meeting them you feel that they are old friends. Every columnist will tell you that this loyalty is the bonus that goes with the job of penning a daily piece like this.

'Strange Case' Kildare Movie Is Well Done

"DR. KILDARE'S STRANGE CASE."

Produced by Metro-Goldwyn-Mayer. Directed by Harold S. Bucquet. Presented at the Apollo theater.

By Mae Tinée.

Good Morning!

I'm a MUCH wiser woman today than I was yesterday. I know all about insulin stock. Or, at least, I do if there was truth in them thar words that fell from the lips of young Dr. Kildare's father, Dr. Kildare Sr., and if treatment and reactions to treatment in the "strange case" mentioned in the title, are bona fide.

You know—these Kildare movies are really pretty clever. They ring in a lot of information unostentatiously and entertainingly, and they ARE so intelligently cast and directed.

In this film, as in the others, most of the action takes place in the Blair General hospital, where crippled Dr. Gillespie, the great diagnostician, and his clever young assistant, young Dr. Kildare, hold forth. As in other pictures of the series, Lionel Barrymore portrays Gillespie; Lew Ayres, young Kildare; Emma Dunn, the young doc's mother, and Samuel Hinds, his doctor dad. Other important rôles are on the same capable shoulders that have carried them from the beginning.

The "strange case" isn't admitted to the hospital until well along in the picture. Up to its advent, however, other interesting incidents occur, and you find intimate contemplation of the workings of a great hospital fascinating.

The film is technically most convincing. [At least to me it was, Dr. Cutter.] Messrs. Barrymore and Ayres are perfect, Alma Kruger is outstanding as the head nurse. You'll like all the other players, the good dialog and the sunshiny—AND shadowy—little touches of romance.

See you soon.

THRU THE LOOKING GLASS

Just one step shy of dropping a coin into a machine and having a complete color makeup pop into your hands is the introduction of a purse cosmetic bag containing a complete makeup. It has a cute little name that sounds like a riddle, but it's really the solution—the solution to wearing the correct color makeup with each costume when you change from one to another.

Made of shantung, these kits come in eight colors: Red, green, blue, beige, pink, and gray, and in a blue and red candy stripe. The color of the bag indicates the makeup to be worn with a costume of the same color. If you wear green, select a green kit and you can be sure that the makeup it contains will harmonize. If you wear blue, pick a blue bag, and so on down the color line.

Slim and tailored, each kit contains a generous sized powder case, made of an ivory colored composition, filled with a sheer texture face powder and a soft velour puff to put it on with. There's a small lipstick and dry rouge case to match, each item in its individual pocket. There's room to spare in the case to stick in that extra something that you're never without.

We're all for harmony, and this kit solves in a neat little way the problem of what makeup to wear with what. In place of delving around for the right lipstick, etc., when you put on your blue suit, you toss the blue bag into your purse and walk out with the assurance that your makeup is right. FLORENCE MURDOCH.

[*For information about this kit, telephone Eleanor Nangle, Superior 0200.*]

Pattern for Floral Design

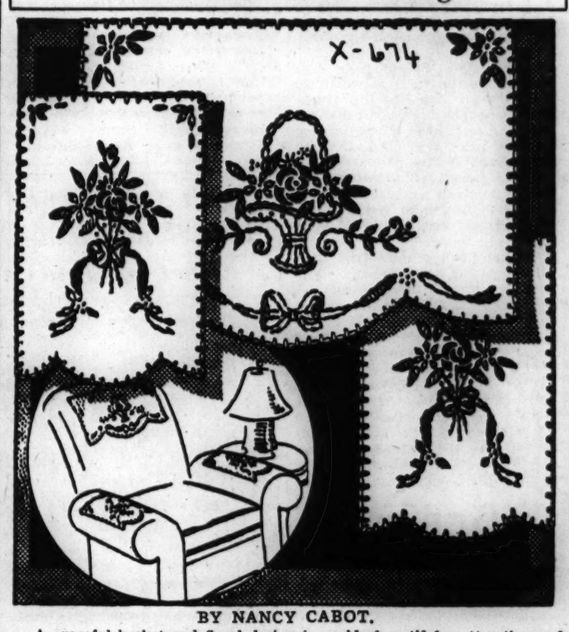

BY NANCY CABOT.

A graceful basket and floral design is an ideal motif for attractive and utilitarian chair sets. These furniture protectors add an additional note of cheer to any room. The floral bouquet is used for the arm sets and the basket of flowers is embroidered across the back. The transfer pattern includes detailed embroidery stitches as well as a color guide.

For the hot iron transfer pattern of the floral design for a chair set, No. X-674, send 10 cents in stamps or coin to the Needlework Bureau, Chicago Tribune, 220 Fifth avenue, New York City.

Don't Let SUPERFLUOUS HAIR Mar Your Beauty
Abolish It Forever by ELECTROLYSIS
The Only Safe Permanent Way. Specialists for 30 years in this work, we are endorsed by eminent physicians. 200 to 600 roots destroyed per hour. Leaves no scars on face, arms or body.
Permanent—Reasonable
ELLA LOUISE KELLER
ESTABLISHED 30 YEARS
Suite 2405, 55 E. Washington St. Con. 6468

'Order from Horder'
Prospective Husbands and Fathers-in-Law, Who Rely on Horder's for Commercial Value and Service, Will Recommend Horder's Authentically Styled
Social Hand Engraved
WEDDING INVITATIONS and ANNOUNCEMENTS
50 for $8.95 A Choice of 33 Styles Including Plate
Other Styles Up to 50 for $30.00—Including Plate
Social and Commercial Stationery • Cards, Announcements • Engraved and Printed on Short Notice • Reasonably Priced
HORDER'S Inc.
9 Complete Chicago Stores. All Telephones: Franklin 6760.

VIVACIOUS VASSAR SENIOR, BETTY BURLINGHAM, SAYS:
If you want glamour... get that modern natural look!
IT'S EASY WITH THIS FACE POWDER
YOU CHOOSE BY THE COLOR OF YOUR EYES!
POWDER that follows the *modern* trend in makeup—that gives you the fresh *natural* look of gay, young "collegiennes"—that's what Richard Hudnut has created in Marvelous Face Powder, the powder you choose by *the color of your eyes!*
Eye color, you see, is definitely related to the color of your skin and the color of your hair. Is is the simplest guide to powder that matches and glorifies your own coloring ... gives you that enchanting *natural* look that men adore!
So, whether your eyes are blue, brown, gray or hazel, it's *easy* now to find the powder that is exactly *right* for you. Just ask for Richard Hudnut *Marvelous* Face Powder... the powder that's keyed to *the color of your eyes!*
Marvelous Face Powder goes on so *smoothly* ... clings for *hours* ... agrees so well with even the most sensitive skin! For *complete color harmony*, use matching Marvelous Rouge and Lipstick, too.
Hudnut Marvelous Face Powder and harmonizing Rouge and Lipstick at drug and department stores—only 55¢ each.
HUDNUT MARVELOUS FACE POWDER

"Show me the fellow who can go seven days without Sawyer's Baker Boy Crackers!"
*They're extra crisp... salted just right and fresh at your grocer's *today!*
Sawyer's Baker Boy Crackers
Sawyer's BAKER BOY CRACKERS

Marry My Daughter

By Alice Duer Miller

(Copyright: 1940: By News Syndicate Co., Inc.)

SYNOPSIS.

Mrs. Dunham dreams of marrying her lovely daughter, Millicent, off to some man who can give her everything—some one like Dick Shard. Dick is kind, distinguished, and rich. He had visited the Dunham's home in Kansas, and, when her husband died, he found Mrs. Dunham a job selling for a New York firm. On her visit to the city he has asked her to dinner and the theater. Just as they are seated at dinner he tells her he is expecting another couple, Constance and Alex Stewart. Mrs. Dunham senses that Shard is in love with Constance.

INSTALMENT II.

ANOTHER MAN'S WIFE.

The Stewarts had entered the bar, and instantly Mrs. Dunham knew it had been silly to talk of Millicent's prettiness—this woman was beautiful—black and white and perfect—like the old fashioned cameo pin her mother used to wear. She was sad, slender, jeweled, and very romantic.

Mrs. Dunham looked quickly up at Shard but it was more folly to think she could read anything in those dark, rather hard eyes of his.

"Hullo, Constance, hullo Aleck."

"Are we late, Dick?" [Didn't she know she was almost half an hour late?] "I should never forgive myself if I made Mrs. Dunham late for the theater."

She turned with a lovely curving of her lips, but Mrs. Dunham was not pleased. Perhaps she was oversensitive, but she resented the implication that being late would matter more to her than to the others.

"We shan't be late," Shard answered hastily, as if he could not bear his beloved to suffer an instant over her own faults. "I've ordered a short dinner. Shall we go in?"

As they appeared in the dining room, waiters rushed to pull out chairs, and snatch a sign that said "reserved" from the best table. Everything began just as Mrs. Dunham had feared it would. Mrs. Stewart began to talk about some private collection of pictures that she had seen the day before, while Stewart asked in his slow, tired voice: "Are you enjoying your visit?"

Like most good Americans, Mrs. Dunham felt it her duty to be as pleasant as possible all the time. She answered brightly: "O, yes, indeed—altho of course it's just a business trip. Still I always enjoy New York. It is so full of culture opportunities, but I do get homesick. I don't suppose New Yorkers do that."

"You think us so callous?"

"No, not callous at all—very kind, only I don't think you can know what a real home is. I mean I can't imagine a home in New York." She felt she was saying the wrong thing.

He only laughed, wrinkling his pale face—pale with a luminous pallor very different from his wife's gardenia whiteness. "So you think we sleep under the tables in the night clubs?"

"No, I know you have very beautiful houses and apartments—much more beautiful than any we have in Kansas, only I don't believe you stay in them as much—or long for them as much."

"You long to be at home, Mrs. Dunham?"

"Yes, I do, Mr. Stewart, but you see I have the most beautiful daughter."

"You have?"

She half suspected he was making fun of her, but she couldn't stop to find out. "Yes, I have—really. You may think it's just a parent's partiality, but it isn't. She's like a pink rose—every one says so. Ask Mr. Shard. He said . . ." She leaned over and interrupted the other tête-à-tête. "Isn't it true, Mr. Shard, that Millicent is a lovely girl . . ."

He turned as if he hadn't quite heard. "Millicent?"

"Millicent—my daughter."

She saw how it was in an instant: "You mean you don't even remember her?"

As soon as she had spoken she wished she hadn't said it. She had made herself ridiculous. She ought to have assumed it was natural for him not to remember Millicent—only she couldn't feel it so. She went on hurriedly making it worse. "Why that first morning, when she didn't know you had arrived and came down in her blue wrapper . . . [Her mother was never absolutely certain Millicent hadn't known, for the blue wrapper was becoming] and you said that she looked like an angel by a primitive Italian . . ."

"O, of course I remember," he said, and his voice had exactly the tone it had when he reassured the lady in the lobby.

Mrs. Stewart rushed to his rescue. "Of course he remembers your daughter, Mrs. Dunham. He told us all about her when he got home—making his New York girls very jealous, I can tell you." Her voice didn't even pretend to be sincere. Did they think she was such a fool as to believe them? How could it be, tho, that Millicent had made no impression? She was ashamed of minding so much.

Millicent would laugh and say it served her mother right, but to Mrs. Dunham the whole world was shaken. Her hope, her safety, lay in believing that Millicent was so lovely and desirable that she didn't need money to protect her from the world. There would always be some devoted man ready to take care of her. Suppose this wasn't true. Suppose Millicent were just an ordinary pretty girl like many that Mrs. Dunham had seen working themselves to death, or even starving.

Then, in a few moments she forgot the whole thing, for Shard, turning to her as if he had failed her, though in some way he didn't understand, gave her his undivided attention. The lovely woman on his other side did not exist.

He leaned his head on his hand and talked to Mrs. Dunham about the people and things he did remember—about her husband and his work for the company—and how the men coming up were different from the old ones. She began to feel happy and at ease again, even tho they were going to be late for the theater, and she hated to miss a word; hated to be obliged to ask her neighbor to unravel the plot for her, since she always assumed other people were cleverer than she.

It was raining, and the rain was freezing as it fell. Policemen in their long, shiny waterproofs were shouting and holding up their hands in an effort to stop cars sliding and skidding on the icy film. Stalled trucks were blocking the streets. In fact, there was more than the usual confusion of New York at theater time. Shard and his party were obliged to get out almost a block away from their theater and run for it. Mrs. Dunham didn't mind—her coat was cloth, but she wondered at Mrs. Stewart's good nature, for her orange velvet cloak might be ruined. She looked very handsome running, with the rain drops like diamonds in her black hair.

The lobby was empty, tho it still smelled of overshoes and wet garments, and a tall Negro was sweeping. They hurried thru and were seated with a good deal of stir, for their seats were well forward.

Shaking off her coat, Mrs. Dunham gave herself to the immediate enjoyment of the most popular revue in town. Its songs and lyrics had the charm of familiarity, for Millicent had been playing and singing them for months. Her mother sighed; how Millicent would enjoy being there in her place—poor child—so little gayety of this sort came into her life.

In the entr-acte every one—every one except Stewart, who just shook his head, indicating that that sort of struggle was not for him—surged out, lighting their cigarets in the aisles in spite of the ushers' chant—"no smoking in the theater—smoking only in the lobby." But the lobby was jammed. For an instant Mrs. Dunham was swept away from Snard and Mrs. Stewart, and when she was able to approach them again, she could not help catching a few words he was saying . . . "I could get there by 12 . . . better say half-past on account of the traffic." They turned and greeted her without embarrassment.

[Continued tomorrow.]

According to CULBERTSON

[Copyright: 1940: By Ely Culbertson]

The cashing of a trick at the proper time is the key to success in thousands of hands, as in today's:

South, dealer.
Both sides vulnerable.

NORTH
♠ A 10 5 3
♥ 9
♦ K Q 10 6 3 2
♣ A 7

WEST
♠ J 7
♥ Q 10 5 4
♦ 8 7
♣ 10 9 8 4 3

EAST
♠ K 8 4
♥ J 7 6 3 2
♦ 9
♣ Q 6 5 2

SOUTH
♠ Q 9 6 2
♥ A K 8
♦ A J 5 4
♣ K J

The bidding:

South	West	North	East
1 diamond	Pass	3 diamonds	Pass
3 no trump	Pass	6 diamonds	Pass
Pass	Pass		

West opened the ten of clubs; declarer won with the king and drew two rounds of diamonds. He then cashed the ace and king of hearts, discarding one of dummy's spades, and then, with much agonizing, attempted to guess the position of the outstanding spade honors. Fortune, however, did not crown his efforts.

After leading to the spade ace, he returned a small spade toward his queen-nine. East, not being charitably inclined, played low on the second round without the slightest hesitation. Declarer now attempted to force the king by playing his own nine spot. All he managed to force, however, was the jack from West's hand, and West now had the perfectly simple exit of a club into dummy's blank ace. The spade king still had to be conceded to East for the setting trick.

This hand hardly could have been easier, involving, as it did, the simplest form of elimination play. After winning the opening club lead [no matter in which hand] declarer should have drawn the outstanding trumps. He then should have cashed the other club and played the ace and king of hearts, discarding a spade from dummy on the latter, after which the third heart should have been ruffed. Then the South hand should have been entered with a trump, and a low spade led to dummy's ten.

Regardless of the position of the king and jack, this would have assured declarer against losing more than one spade trick. If East won the ten with the jack, he would either have to return a spade, giving declarer a free finesse against the king, or a suit that declarer could ruff while dummy was discarding its last losing spade.

There are enough unavoidable guesses at bridge without creating new ones.

Write your bridge troubles and problems to Ely Culbertson, care of The Tribune, inclosing a self-addressed, stamped envelope.

Clubs, Schools and Parks to Hold Nature Meeting

The Illinois Federation of Women's Clubs, in coöperation with the Chicago board of education, the Chicago park district, and 16 other sponsors, will hold an all-day conference on nature recreation and education tomorrow in the Hotel Sherman. "Opportunities Offered in Nature Education" is the title of a symposium to be presented in the morning with V. K. Brown, director of recreation of the Chicago park district, presiding. Following luncheon there will be further discussion of nature programs with Mrs. Florence J. Byerrum, conservation chairman of the Illinois Federation of Women's Clubs, in charge.

GASOLINE ALLEY—THE QUIZ ARTISTS

WINNIE WINKLE, THE BREADWINNER: Winnie Feels Childish

Andrew Wyeth Water Colors Earn Hurrahs

BY ELEANOR JEWETT.

A brilliant exhibition of water colors by Andrew Wyeth opened yesterday at the Carson Pirie Scott galleries to run to May 10. Andrew Wyeth is the son of N. N. Wyeth, the noted American seascape painter. His sister is married to Peter Hurd, the artist, and is herself an artist, so the very least one can say about young Mr. Wyeth is that he comes naturally by his great gifts. For great they are—talents amounting to genius and a craftsmanship, a technique, that might well be envied by painters of double his short 20 years of age.

Andrew Wyeth held his first water color show in New York last year and 14 out of the 18 pictures were sold the first day. The other four sold rapidly and New York had the delightful and strange experience of realizing that a new American painter had come up and made himself felt in a day that still is rapaciously concerned with foreignisms.

For Andrew Wyeth is first, last, and all the time, American. He studied with his father and the teaching was good. Young Andrew is as Yankee as the sea winds blowing over the salt marshes of Maine. His work is strong, vivid, colorful, honest, compelling. He uses a brush with a rapid, firm, sure stroke. He uses paint with a laugh. His work is straightforward, masculine and [tho you may think it impossible] beautiful.

After so much of the vitiated painting, the effete water colors, which go by the name of art today, it is a glorious and inspiring experience to come upon these New England landscapes and coastal scenes by Andrew Wyeth. They make one feel like raising the Stars and Stripes and cheering for American youth! Here is painting such as no federal money has been able to buy, no modern art school been able to produce.

Among the outstanding paintings are "October Light," "Green and Silver," "The White Skiff," "Hill Farm," "Pirate Country" [this has been sold], "In New Hampshire," and "Quiet Harbor."

A "must" show; do not miss it.

Sleek Coiffure Has Slenderizing Effect on Body

BY ANTOINETTE DONNELLY.

[Copyright: 1940: News Syndicate Co., Inc.]

In this column, propaganda for the sleek, the tidy, the soignée head outline has been carried on for some time, especially for the older woman. The young ones could do their hair in Topsy pigtails, add a tablecloth check bow for a hat, and get away with it, but we continue pleading for a generation apart in hairdos. Let the youngsters have their shoulder length manes. Let the older woman realize she has a world of coiffures of her own from which to choose.

And let the older woman realize that hair arrangements are like hats in that they can either make her look and feel like a conquering femme or utterly miserable and dowdy.

Now, because permanents are on your mind, if not already in your hair, we wish to speak of one thing in connection with the tidy and actually younger looking head outline.

We refer to the thinning out now and then of the thick, bushy undergrowth of hair. It's on our mind today particularly because we have just sat thru an experience with a friend and saw its triumphal ending. To begin with, her head is size 23, the size that has so much trouble finding the chic hat. In addition to the original head size, there was an enormously heavy hair growth to take into account. Altho this woman is only a few pounds overweight, not enough to speak of or worry about, with the top heavy head appearance she always has been considered a heavy woman. And this is a point so many women refuse to

The head outline has an enormous influence on the entire bodily impression of weight. Our friend put herself in the hands of an artist in hair thinning, cutting and shaping. The operation was a major success. Twice, on her way home, she reported, she was greeted by friends who exclaimed: "You're looking wonderful. You've lost a lot of weight!"

MOTION PICTURES DOWNTOWN

LAST DAY—35c, 8:45 to 1—'IT'S A DATE' plus 'Half a Sinner'

TOMORROW 2 FIRST RUN FEATURES • RKOPALACE RANDOLPH AT LA SALLE

THE MIGHTY MOTION PICTURE OF THE SHOW THAT THRILLED CHICAGO FOR MONTHS!

A drama so powerful . . . so glorious as to stir you deeply . . . come expecting a tremendous new experience!

ROBERT E. SHERWOOD'S Pulitzer Prize Play

ABE LINCOLN IN ILLINOIS

with RAYMOND MASSEY

Gene Lockhart • Ruth Gordon • Mary Howard • Dorothy Tree • Harvey Stephens • Minor Watson • Alan Baxter

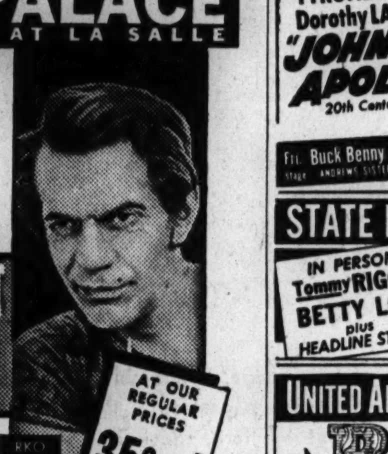

AT OUR REGULAR PRICES 35c to 1

RKO RADIO Picture

PLUS CO-HIT "THE SAINT'S DOUBLE TROUBLE" with GEORGE SANDERS

WOODS Randolph & Dearborn—2 & 8 P. M. All Seats Reserved—$1.10-$1.50. GOOD MATINEE AND EVENING SEATS FOR TODAY OR ADVANCE AT BOX OFFICE "GONE WITH THE WIND" MAIL ORDERS GIVEN PROMPT ATTENTION

World PLAYHOUSE 410 S. Mich. Ave. Cont. 11:15 A. M. to Midnight—35c to 6:30 P. M. "Harvest" From Jean Giono's Novel "REGAIN" Prize Winning French Film—English Titles

CLARK 15c to 6:30 — Clark at Madison. Victor Jory, 'Lucky' Hayden. ZANE GREY'S "KNIGHTS of the RANGE" J. Edgar Hoover's "PAROLE FIXER"

NORTH

• SHERIDAN 4033 Sheridan—Joel McCrea "HE MARRIED HIS WIFE" and Ronald Colman, 'THE LIGHT THAT FAILED'

• VOGUE 3812 Broadway • DEVON 6225 Bdy. Cary Grant, Rosalind Russell, Ralph Bellamy "HIS GIRL FRIDAY" and Nelson Eddy, Ilona Massey, "BALALAIKA"

• MODE 3912 Sheridan Road—Henry Fonda "WINGS OF THE MORNING" Hepburn, Cary Grant in "BRINGING UP BABY"

• 400 6746 Sheridan Road—Boris KARLOFF, Victor McLaglen, "LOST PATROL" and Cary Grant, Joan Bennett, 'WEDDING PRESENT'

• BIOGRAPH 2433 Lincoln—OPENS 12:45 "MY LITTLE CHICKADEE" Faye, MacMurray, "LITTLE OLD NEW YORK"

• N. CENTER 4031 Lincoln—3 FEATURES! Preston Foster, "GERONIMO" 'BALALAIKA;' Cary Grant, 'HIS GIRL FRIDAY'

• DAVIS 4614 Lincoln Av.—3 FEATURES "LITTLE OLD NEW YORK" 'CONVICTED WOMAN' & 'MARINES FLY HIGH'

• BUCK'M 3319 Clark—"GERONIMO" "VIGIL IN THE NIGHT"

• ARGMORE 1040 W. Argyle—George Brent Cagney, "FIGHTING 69TH" Joan Bennett, "HOUSEKEEPER'S DAUGHTER"

• VIC Sheffield-Belmont—'MARINES Fly HIGH' & Gene Autry, "RANCHO GRANDE"

CINEMA Chicago at Michigan. The feature at 6:00—8:03—10:06 ROBERT DONAT "GOODBYE MR. CHIPS"

Oak near Mich. ESQUIRE Park free, Lydy's, Del. at Mich. Benefit Show 2 P. M.—Feature Starts 3:30 "ADVENTURE IN DIAMONDS" GEORGE BRENT, ISA MIRANDA And 216th ESQUIRE HOUR

HOWARD Howard St. "L" OPEN AT 1:30 P. M. Cary Grant R. Russell "HIS GIRL FRIDAY" "BALALAIKA" NELSON EDDY ILONA MASSEY

ROSEWOOD 15c to 6:30—3 Feats.—1823 Mont. "THE FIGHTING 69TH" "SLIGHTLY HONORABLE"—"FLYING DEUCES" Tomor.-Thursday—A BIG MUSICAL SHOW WITH Lily PONS, N. MARTINI, T. Martin, Merry Macs

WINDSOR 1225 N. Clark—Open 1:30 CARY GRANT, ROSALIND RUSSELL, "HIS GIRL FRIDAY" and Nelson Eddy, Ilona Massey, Frank Morgan, 'BALALAIKA'

PLAZA 308 W. North Av.—Mat. & Eve. Fam. Day Today, Tomorrow and Thursday ALL SEATS 10c—2 FEATURES

RIDGE Devon at Clark—15c to 6:30 Disney Cartoon, "Donald's Cousin Gus" Rob't Montgomery, "EARL OF CHICAGO" Alice Faye, "LITTLE OLD NEW YORK"

LITTLE GERMAN 2153 LINCOLN AVE. CONTINUOUS 6 P. M. "Die Kluge Schwiegermutter"

DE LUXE 1141 WILSON—Robt. Montgomery, Edw. Arnold, "EARL OF CHICAGO" Alice Faye, "LITTLE OLD NEW YORK"

LAKE SHORE 3175 Broadway—Open 6:00 J. Cagney, "FIGHTING 69th" Mickey Rooney, "JUDGE HARDY & SON"

COED 15c Tonight—1330 Morse Ave. at "L" "The Secret of Dr. Kildare" Allan Jones, "The Great Victor Herbert"

BRYN MAWR OPEN 1:00—15c to 6:30 "EARL OF CHICAGO" Mae West, W. C. Fields, 'MY LITTLE CHICKADEE'

GOLD COAST CLARK AT NORTH AVE. ALWAYS 15c ROBERT TAYLOR, "REMEMBER"

MOTION PICTURES DOWNTOWN

SONOTONE 66 E. VAN BUREN Cont. from 12—25c to 2 P. M. HEDY LAMARR Hollywood's No. 1 Glamour Star in HER MOST AMAZING FILM "ECSTASY" ADULTS ONLY ALSO ADDED "THE CITY"

MONROE Monroe at Dearborn "GERONIMO" CARY GRANT "HIS GIRL FRIDAY" ROSALIND RUSSELL, RALPH BELLAMY

TELENEWS State-Randolph—STAte 2321 Cont. 8:45 a. m. to Midnight The Most Interesting Show in Chicago 1 Hr. PROGRAM NEWS & SHORTS

MOTION PICTURES DOWNTOWN

BALABAN & KATZ WONDER THEATERS

TYRONE POWER Dorothy LAMOUR "JOHNNY APOLLO" 20th Century-Fox hit. 35c 10:30 to 1 RAN 5300 Chicago STATE RANDOLPH. Lavish STAGE Revue ETHEL SHUTTA SYLVIA MANON OXFORD BOYS Audrey Corley. Fri. Buck Benny Rides Again Stage ANDREWS SISTERS • Red Skelton. Paramount News

STATE LAKE 25c 10:30 a.m. to 6:30 p.m. 40c to close. IN PERSON Tommy RIGGS BETTY LOU plus HEADLINE STARS "BLONDIE on a Budget" PENNY SINGLETON ARTHUR LAKE BABY DUMPLING Extra! MARCH OF TIME

UNITED ARTISTS Op. 8:45 a. m. Pr. Chg. 1 & 6:30 → Rebecca LAURENCE OLIVIER JOAN FONTAINE Late World News Events

ROOSEVELT Open 8:45 a.m. Pr. Chg. 1 & 6:30 FRED ASTAIRE ELEANOR POWELL "BROADWAY MELODY of 1940" Geo. Murphy. Paramount World News

APOLLO RANDOLPH AT CLARK • RAN. 5300 Op. 8:45—Pr. Chg. 1 & 6:30 DR. KILDARE'S STRANGE CASE LEW AYRES LIONEL BARRYMORE LATE World News

GARRICK RANDOLPH NEAR CLARK Open 8:45 a. m. ERROL FLYNN MIRIAM HOPKINS "Virginia City" plus World News

MOTION PICTURES DOWNTOWN

SEATS for TONIGHT at BOX-OFFICE

ORIENTAL RAND. NEAR STATE. OPEN 9 A. M.—FEATURE 10:20 CONTINUOUS — 75c NO SEATS RESERVED (Except Mats. $1.10) Come any time 'til 2:30 for complete show. GONE WITH THE WIND. TONIGHT & EVERY NIGHT 8 P. M. ALL SEATS RESERVED ENTIRE MAIN & BALC. $1.10—Mezz. $1.50

McVICKERS MAD. - STATE Open 8:45 a. m. Pr. Chg. 1 & 6:30. John Steinbeck's GRAPES of WRATH with HENRY FONDA. WALLACE BEERY in MAN from DAKOTA DOLORES DEL RIO

LA SALLE MADISON at CLARK 15c, 7:45 A. M. to 6:30 Donald Duck Cartoon "MARINES FLY HIGH"—Richard Dix, Chester Morris & "RANCHO GRANDE" with Gene Autry

SOUTH

BALABAN & KATZ WONDER THEATER TIVOLI COTTAGE GR. at 63rd. Open 1:30—Bing CROSBY, Bob HOPE, Dorothy Lamour "Road to Singapore" Plus — In Technicolor! Maurice Maeterlinck's "THE BLUE BIRD" Shirley Temple

BALABAN & KATZ WONDER THEATER SOUTHTOWN FREE PARKING ON PREMISES 63rd ST. EAST of HALSTED. Open 1:30—(In Technicolor)—Spencer TRACY 'NORTHWEST PASSAGE' Plus Ann SOTHERN, John CARROLL, "CONGO MAISIE"

TOWER Opens 1:30—Ronald Colman "THE LIGHT THAT FAILED" & Joel McCrea, "HE MARRIED HIS WIFE"

MARYLAND Last Day! "GERONIMO" & "HIS GIRL FRIDAY"

REGAL ★In Person—All Week! Johnny 'Scat' Davis & Orch. Big Stage Revue Screen: Ronald Colman, 'Light That Failed'

JACKSON PK. Donald Duck Hit Mae West, W. C. Fields Dick Foran, Anne Nagel, "My Little Chickadee" Robert Montgomery in "EARL OF CHICAGO"

HIGHWAY 63rd-Western—Richard Dix "MARINES FLY HIGH" Alice Faye, F. MacMurray, "Little Old New York"

MICHIGAN 110 East Garfield—George Raft 'INVISIBLE STRIPES' & Alice Faye, Fred MacMurray, "Little Old NEW YORK"

RAMOVA 55th-Halsted—Cary Grant, Rosalind Russell, "HIS GIRL FRIDAY" Carole Lombard, Brian Aherne, 'Vigil in the Night'

HARVARD 63d & Harvard—M. Lindsay E. Lowe, 'Honeymoon Deferred' MICKEY ROONEY, "SLAVE SHIP"

COMMERCIAL 9150 Commercial—Op. 11:30 Cary Grant, Rosalind Russell, "HIS GIRL FRIDAY" & "GERONIMO"

COLONY 59th-Kedzie—Open 5 Preston Foster, "GERONIMO" Cary Grant, Rosalind Russell, "His Girl Friday"

MARQUETTE 63rd-Kedzie—Richard Dix "MARINES FLY HIGH" Alice Faye, F. MacMurray, "Little Old New York"

MOTION PICTURES SOUTH

WARNER BROS. THEATRES For Picture Times Phone Triangle 1500

AVALON 79th at Stony Free Parking. 30c Until 6:30 Spencer Tracy (In Technicolor) "NORTHWEST PASSAGE" Maureen O'Hara "A BILL OF DIVORCEMENT"

CAPITOL 79th at Halsted Free Parking. 30c Until 6:30 Henry Fonda "GRAPES OF WRATH" Vivien Leigh Chas. Laughton "SIDEWALKS OF LONDON"

STRATFORD 63rd-Halsted—Gail Patrick RICHARD DIX, "RENO" Joel McCrea, "HE MARRIED HIS WIFE"

BEVERLY 95th-Ashland—Free Parking Ralph Bellamy—Cary Grant Rosalind Russell in "HIS GIRL FRIDAY"

JEFFERY 71st-Jeffery—Free Parking Ralph Bellamy—Cary Grant Rosalind Russell in "HIS GIRL FRIDAY" Carole Lombard, "VIGIL IN THE NIGHT"

RHODES 79th-Rhodes—Free Parking Nelson Eddy—"BALALAIKA" CARY GRANT in "HIS GIRL FRIDAY"

OGDEN Preston Foster, "GERONIMO" Cary Grant, "HIS GIRL FRIDAY"

GROVE "VIGIL IN THE NIGHT" and Preston Foster, "GERONIMO" Last day for encyclopedia! Get any back volume!

HIGHLAND 79th-Ashland—Free Parking "VIGIL IN THE NIGHT" Preston Foster, 'GERONIMO' with Andy Devine

COSMO Alice Faye, Fred MacMurray in "LITTLE OLD NEW YORK" and Boris Karloff, "BRITISH INTELLIGENCE" Added! Life of Turf King, "SEABISCUIT"

SHORE 75th-Kingston. FROLIC 55th-Ellis. Robert Montgomery "EARL OF CHICAGO" Alice Faye and Fred MacMurray "LITTLE OLD NEW YORK" Added! Disney's 'Donald's Cousin Gus' (Color)

OAKLAND "Donald's Cousin Gus" Color "THE MARINES FLY HIGH" W. C. Fields, 'My Little Chickadee,' Mae West

HAMILTON "SLIGHTLY HONORABLE" "MY LITTLE CHICKADEE"

PICCADILLY RONALD COLMAN—WALTER HUSTON "LIGHT THAT FAILED" JACKIE MORAN—MARCIA JONES "TOMBOY"

HARPER 53rd & Harper—Alice Faye "LITTLE OLD NEW YORK" Mae West, "MY LITTLE CHICKADEE"

HYDE PARK 53rd & Lake Park—Richard Dix "CITY OF CHANCE" Rochelle Hudson, "CONVICTED WOMAN"

Shakespeare 43rd & Ellis—Pat O'Brien "SLIGHTLY HONORABLE" Tony Martin, "Music in My Heart"—Dishes Free

ARK 3 FIRST RUN HITS 63d & Drexel. "Music in My Heart," Tony Martin Rita Hayworth, "Honeymoon Deferred," Ed. Lowe Marg. Lindsay, "Knights of the Range," J. Parker

MIDWAY 4 Big Hits-Peter Lorre, Jean Hersholt "MR. MOTO ON DANGER ISLAND" "Reckless Living," Nan Grey; "Kid Nightingale," J. Payne, J. Wyman; "Teacher's Pest," Chas. Chase

WOODLAWN 3 BIG HITS—Anna Neagle "THE SHOW GOES ON" "Her Husband Lies," Akim Tamiroff, Gail Patrick "You Can't Beat Love," Joan Fontaine, P. Foster

SUNNYSIDE 7219 Wentworth Av.—Fred. March Cary Grant, Carole Lombard "Eagle and the Hawk," "Nightwork," Chas. Ruggles Mary Boland, Billy Lee & CARTOON RIOT

RAY 3 Big Hits—"Men Are Not Gods" Miriam Hopkins, G. Lawrence, "King of the Turf," A. Menjou, "While New York Sleeps"

KIMBARK 6240 Kimbark—Mat. 15c Till 6:30 Pat O'Brien, "Fighting 69th" Sir Cedric Hardwicke, "Invisible Man Returns"

LEX 1162 E. 63rd St.—Open 11:30 A. M. Daily Mae West, "MY LITTLE CHICKADEE" Robert Montgomery, "EARL OF CHICAGO"

NORTH

BALABAN & KATZ WONDER THEATER UPTOWN BROADWAY LAWRENCE. Op. 1:30, last show 9:12, last 'Singapore' 10:34 Bing CROSBY, Dorothy LAMOUR, Bob HOPE "ROAD TO SINGAPORE" Plus — In Technicolor! Maurice Maeterlinck's "THE BLUE BIRD" Shirley Temple

GRANADA ★ Show Starts 2:00 SPENCER TRACY In Technicolor! "NORTHWEST PASSAGE" & Ann Sothern, 'Congo Maisie,' Donald Duck

RIVIERA Op. 1:30-John Steinbeck's "GRAPES OF WRATH" Vivien Leigh, Laughton, Sidewalks of London

CENTURY Held Over! Ronald Colman 'THE LIGHT THAT FAILED' & Thomas Mitchell, 'Swiss Family Robinson'

PANTHEON Open 1:30-Ronald Colman 'The LIGHT That FAILED' & James Stewart, 'Shop Around the Corner'

NORSHORE NORTOWN Ronald Colman 'The Light That Failed' plus — Joel McCrea 'He Married His Wife'

BELMONT 3 Features! Ronald Colman 'The LIGHT THAT FAILED' James Stewart, 'SHOP AROUND the Corner' Penny Singleton, 'BLONDIE on a BUDGET'

COVENT Open 1:30-'British Intelligence' & Gene Autry, 'Rancho Grande'

LAKESIDE • Not FOR THE Timid! SUPER SHOCK DOUBLE HORROR SHOW Edgar Wallace's "RETURN of the FROG" 'DEMON BARBER of FLEET ST.' Tod Slaughter, Horror Man of Europe

CINE' Rob't Montgomery, 'Earl of Chicago' Chester Morris, "Marines Fly High"

ADELPHI 7074 N. CLARK ROG. PK. 1039 15c 2 to 6:30 Mickey Rooney Lewis Stone "JUDGE HARDY'S SON" "FIGHTING 69TH" James Cagney Pat O'Brien

WEST

BALABAN & KATZ WONDER THEATER MARBRO MADISON CRAWFORD. Open 1:30—Bing CROSBY, Bob HOPE, Dorothy Lamour "Road to Singapore" Plus — In Technicolor! Maurice Maeterlinck's "THE BLUE BIRD" Shirley Temple

PARADISE ★ NEW SHOW! 2 ADVENTURE HITS! Ronald Colman, 'The LIGHT That FAILED' Thomas Mitchell, 'SWISS FAMILY Robinson'

CENT. PK. SENATE Cary Grant, Rosalind Russell, 'His Girl FRIDAY' Nelson Eddy, Ilona Massey in "BALALAIKA"

STATE 20c to 6:30 CARY GRANT 'HIS GIRL FRIDAY' Nelson Eddy, Ilona Massey, "BALALAIKA"

MANOR 20c to 6:30 Nelson Eddy, Ilona Massey, 'Balalaika' Cary Grant, Ros. Russell, "His Girl Friday"

• AMERICAN 8 N. Ashland—'BALALAIKA' and "HIS GIRL FRIDAY"

• B'DY STRAND 1641 Roos.—Nelson Eddy "BALALAIKA" & Cary Grant, Rosalind Russell, "HIS GIRL FRIDAY"

• JOY 1611 Roosevelt—10c to 6:30; Ev'gs. 15c Jackie Cooper, 'Boy of the STREETS' Boyer, Hedy Lamarr, E. Ciannelli, "ALGIERS"

• CRAWFORD 19 S. Craw.—Rochelle Hudson "CONVICTED WOMAN" and Karloff, 'BRITISH INTELLIGENCE' (Spy Hunters)

• BYRD Madison-Cic.—'EARL of CHICAGO' & "LITTLE OLD NEW YORK"

• WEST END 121 N. Cicero Ave.—Lola Lane "CONVICTED WOMAN" and Chester Morris, Rich. Dix, 'MARINES FLY HIGH'

CENTURY 1421 W. Madison—15c to 6:30 LOUIS-PAYCHECK FIGHT Rochelle Hudson, June Lang, "Convicted Woman" Marjorie Reynolds, John King, "Midnight Limited" MARCH OF TIME! CANADA AT WAR

MADLIN 1910 W. Madison—15c to 6:30 LOUIS-PAYCHECK FIGHT Mae West, W. C. Fields, 'MY LITTLE CHICKADEE' Alice Faye, F. M'Murray, 'LITTLE OLD NEW YORK'

IMPERIAL Richard Dix, Chester Morris "MARINES FLY HIGH" and Alice Faye, "LITTLE OLD NEW YORK"

MARSHALL SQ. 2875 W. Cermak—Nelson Eddy—"BALALAIKA" Cary Grant, R. Russell, "HIS GIRL FRIDAY"

4 STAR 2418 W. Madison—Robert Montgomery "THE EARL OF CHICAGO" Mae West, W. C. Fields, "My Little Chickadee"

NORTHWEST

BALABAN & KATZ WONDER THEATERS

HARDING Doors Open 1:30 P. M. SPENCER TRACY In Technicolor! "NORTHWEST PASSAGE" & Ann Sothern, John Carroll, 'Congo Maisie'

GATEWAY 1:30-Nathaniel Hawthorne's "HOUSE OF 7 GABLES" "Blondie on a Budget" & "Canada at War"

CONGRESS Open 1:30—Ronald Colman "The Light That Failed" Thomas Mitchell, "Swiss Family Robinson"

TERMINAL BILTMORE CRYSTAL ★ Cary Grant ★ Rosalind Russell "HIS GIRL FRIDAY" Plus Nelson Eddy Ilona Massey "BALALAIKA"

BELPARK Will Rogers Ches. Morris, Rich. Dix 'The Marines Fly High' Plus Fred MacMurray "Little Old New York"

• LIBERTY 3705 Fullerton-3 FEATURES "We Are Not Alone" DOUGLAS FAIRBANKS "GREEN HELL" and SONJA HENIE in "EVERYTHING HAPPENS AT NITE"

• EMBASSY 3940 Ful.-'EARL of CHICAGO' "LITTLE OLD NEW YORK"

• AVON 3327 Fullerton—3 ATTRACTIONS! "MUSIC IN MY HEART" Plus "FIGHTING 69TH" & "VATICAN OF PIUS XII"

• IRVING 4003 Irving—3 ATTRACTIONS 'SMUGGLERS—Pound Foolish' "JUDGE HARDY & SON," "Little Old New York"

• CROWN 1607 Division—'BALALAIKA' and "HIS GIRL FRIDAY"

MONT CLARE GRAND AVE. AT HARLEM. FREE PARKING IN REAR OF THEATER Margaret LINDSAY—George SANDERS "HOUSE OF 7 GABLES" BORIS KARLOFF—BELA LUGOSI "BLACK FRIDAY"

PORTAGE 3 Hits—4050 Milwaukee—Op. 1:30 "Battle Fleets of England" BORIS KARLOFF—"BRITISH INTELLIGENCE" Chester Morris, Richard Dix, 'MARINES Fly High' LARGE CAKE PLATTER Free to Ladies Cooking School Wed., Thurs. & Friday, 9 a.m. GIFTS AND FUN GALORE FOR THE LADIES

TIFFIN NORTH AVE. AT KARLOV Blue Bakeware—CARY GRANT Rosalind RUSSELL "HIS GIRL FRIDAY" Nelson Eddy, Ilona Massey, "BALALAIKA"

LOGAN Milwaukee at Sawyer—Open 1:30 Boris Karloff, "British Intelligence" Rich. Dix, Lucille Ball, "MARINES FLY HIGH" GIANT AMATEUR STAGE SHOW TONITE

ALAMO 3639 W. Chicago Ave. Ladies' Gift Night "His Girl Friday" "BALALAIKA"

MILFORD 15c 5-6:30—20c After—Lds. Dresden China 25c Adm. 'Judge Hardy & Son' "Fighting 69th" & "HONEYMOON DEFERRED"

ADMIRAL 3 Features—Free Dinnerware J. Cagney, "FIGHTING 69TH" "Judge Hardy & Son" Plus "Invisible Stripes"

RIVOLI 15c 5 to 6:30—25c After—Lds. Dresden China 25c Adm. "Judge Hardy and Son" "FIGHTING 69TH" & "INVISIBLE STRIPES"

PATIO 6008 Irving Park—Richard Dix Lucille Ball, "Marines Fly High" Alice Faye, Fred MacMurray, 'Little Old New York'

DRAKE 3 Feats.—15c 1:30-6:30—BOOK NITE "MARINES FLY HIGH"—"MY LITTLE CHICKADEE"—"EARL OF CHICAGO"

METRO 3308 Lawrence—W. C. Fields Mae West, "My Little Chickadee" IRENE DUNNE, "ROBERTA"

• SUBURBAN •

NO MAN'S LAND

TEATRO NEW SHOW Open 6 P.M.—25c to 6:30 JOEL McCREA, NANCY KELLY "HE MARRIED HIS WIFE" LLOYD NOLAN and ERIC BLORE 'MAN WHO WOULDN'T TALK'

EVANSTON

STADIUM 1700 Central St.—Open 1:30 Popular Return Showings Luise Rainer Fernand Gravet "GREAT WALTZ" "THE MIKADO" Kenny Baker D'Oyle Carte Chorus

B&K VARSITY Starts 2:00—John Steinbeck's "GRAPES OF WRATH" & Vivien (Scarlett O'Hara) Leigh, Charles Laughton in "SIDEWALKS OF LONDON"

B&K VALENCIA 1:30—Robt. Montgomery, "EARL OF CHICAGO" Alice Faye, Fred MacMurray, 'Little Old New York'

B&K CORONET Open 1:30—5 Units! Mickey Rooney—'Judge Hardy & Son' James Cagney, Pat O'Brien, "FIGHTING 69TH"

WILMETTE

WILMETTE 20c, 1:30 to 6:30 "DOUBLE ALIBI" "Vigil in the Night," "Young as You Feel"

HIGHLAND PARK

ALCYON Cary Grant, Rosalind Russell, Ralph Bellamy, Gene Lockhart, "HIS GIRL FRIDAY"

ELMHURST

YORK Open 1:30—Rosalind Russell Cary Grant, "HIS GIRL FRIDAY" Nelson Eddy, Ilona Massey, "BALALAIKA"

LA GRANGE

LA GRANGE Open 1:30—Cary Grant, Rosalind Russell, "HIS GIRL FRIDAY" & Nelson Eddy, Ilona Massey, "BALALAIKA"

VILLA PARK

VILLARD Adults 15c—FRANKIE DARRO "IRISH LUCK" B. Karloff, "MR. WONG IN CHINATOWN"

HOMEWOOD

HOMEWOOD NEWS and SHORTS Lewis Stone, C. Parker Mickey Rooney, "JUDGE HARDY AND SON"

MAYWOOD

FREE PARKING LIDO MATINEE DAILY "HOUSE OF SEVEN GABLES" Vincent Price Margaret Lindsay "HE MARRIED HIS WIFE" Mary Boland Joel McCrea

FOREST PARK

FOREST Madison at Des Plaines—Free Parking ILONA MASSEY, NELSON EDDY "BALALAIKA" Cary Grant R. Russell "HIS GIRL FRIDAY"

AUSTIN

PLAISANCE James Cagney, Pat O'Brien "FIGHTING 69TH" Mickey Rooney, "JUDGE HARDY AND SON"

SYMPHONY Disney's "Donald's Cousin Gus" "LITTLE OLD NEW YORK" Robert Montgomery in "EARL OF CHICAGO"

IRIS 15c to 6:30. M. Rooney, 'Judge Hardy & Son' 25c After Alice Faye, "Little Old New York" To the Ladies—Caliente or Ruby Red TABLEWARE

OAK PARK

LAMAR Marion-Lake St. L—Ronald Colman "THE LIGHT THAT FAILED" and James Stewart, Margaret Sullavan and Frank Morgan, "THE SHOP AROUND THE CORNER"

LAKE Lake and Marion Streets—Ilona Massey, Nelson Eddy, "BALALAIKA," Rosalind Russell, Cary Grant, "HIS GIRL FRIDAY"

SOUTHERN 828 S. Oak Pk.—Joan Bennett "HOUSEKEEPER'S DAUGHTER" James Cagney, Pat O'Brien, "FIGHTING 69TH"

TOWN Roosevelt at Austin—Opens 5:30—15c "HOUSEKEEPER'S DAUGHTER" Plus 'FIGHTING 69TH' and 'TWO THOROUGHBREDS'

ELMWOOD PARK

ELM 7540 Grand Ave.—Alice Faye "LITTLE OLD NEW YORK" Mae West, W. C. Fields, 'My Little Chickadee'

BERWYN

BERWYN Open 1:30—Cary GRANT, Rosalind RUSSELL, "HIS GIRL FRIDAY" & Nelson EDDY, Ilona MASSEY, "BALALAIKA"

Subscribe for the Tribune

Wide Variety of Meat Cuts Cook in Hurry

Wednesday's Menu

BREAKFAST
Orange Juice
Cornflakes
Scrambled Bacon and Eggs
Caramel Toast
Milk Coffee

LUNCH
Artichokes with
Lemon Mayonnaise
Creamed Sardines on Toast
Canned Mixed Fruit in Gelatin
Milk Tea

DINNER
Club Steaks
Lyonnaise Potatoes
Broiled Mushrooms
Tomato-Asparagus Salad
Cornmeal Muffins
Fresh Fruit and Cheese
Milk Coffee

BY MARY MEADE.

[Copyright: 1940: By The Chicago Tribune.]

There's really a wide choice among meat cuts to cook in a hurry. Trouble is, the average housewife doesn't always know just which pieces of meat may be cooked quickly and which ones take a longer time than she wants them to take.

Meat for hurry-up meals needn't be limited to broilable steaks. Broilable steaks are, however, among top ranking quick-to-cook meats. But have a look at these lists for other suggestions.

BEEF CUTS TO COOK IN HALF AN HOUR OR LESS TIME.

1. Minute steaks. These are scored pieces of round steak, and may be cooked a minute to each side, or long enough to brown them, in a little hot fat.

2. Chip steaks. These are a patented kind of meat composed of thin layers, and are tender enough to cut with a fork after a 40 second browning on each side in butter.

3. Broiling steaks. Included are sirloin, pin-bone sirloin, porterhouse, T-bone, club, and rib steaks. These are cooked in a moderately hot broiler long enough to be browned well on each side. Fifteen minutes on each side will cook even a very thick steak to a moderate well-doneness. The rarer the better, if you're a gourmet, however.

4. Ground beef patties. Brown these in fat, or brush with butter, or cover with a strip of bacon, and broil.

5. Frankfurters. These take only the time necessary to heat them, as they've already been cooked.

VEAL CUTS TO BE COOKED IN A SHORT TIME.

1. Liver. Liver takes only a few minutes. Brush it well with butter and broil on each side. Or pan-fry only until browned in a little butter or bacon fat.

2. Cutlets, kidney chops, and veal sirloin steaks often will cook in half an hour's time, altho they must be prepared by braising.

3. Brains and sweetbreads take only a few seconds for browning or creaming if they've been soaked and pre-cooked.

LAMB CUTS TO BE COOKED IN A HURRY.

1. All lamb chops, shoulder, loin, English chops [double loin chops], rib, Saratoga chops, arm and blade chops are cooked by broiling. They take an average of 7 minutes to the side.

2. Lamb patties, composed of ground lamb, are broiled, too.

3. Lamb liver may be pan-fried or broiled in short order.

QUICK COOKING KINDS OF PORK.

1. Ham slices may be broiled.

2. Bacon and Canadian bacon. These are fried, baked, or broiled.

3. Bulk and link sausage.

4. Thinly cut chops often will cook in half an hour.

Fish should be considered as quick cooking meats, too. Fillets and steaks usually will broil or bake in a hot oven in 10 minutes. Chicken livers are another possibility. And, of course, there are the canned meats.

* * *

Reckless Ravel Music Played by Symphony

BY EDWARD BARRY.

Maurice Ravel's last work—the song cycle, "Don Quichotte á Dulcinée"—received its first Chicago performance last night in the Studebaker theater. The performers were Bruce Foote, baritone, and the Illinois Symphony orchestra under Albert Goldberg's direction.

Set to the extravagant, half-mad words of Paul Morand, these little songs convey powerfully the extravagant, half-mad character of Cervantes' hero. And the hyperbole is by no means confined to the words. In 1934, when he was working on this music, Ravel's powers were evidently still unimpaired by the brain ailment which was to cause his death three years later, and he succeeded in creating music which matches the exuberance and recklessness of the words.

There are fantastically eccentric turns of phrases, meters which suggest the bursting of a volcano, off-center harmonic effects calculated to strengthen subtly the pathological impression of the poems.

Mr. Foote, Mr. Goldberg and the orchestra presented the song cycle so effectively that the third number—a morbid but tremendously effective drinking song—was encored. The baritone had won the favor of the audience earlier in the concert when he had displayed an extremely beautiful voice and an excellent sense of style in his singing of Purcell's "Evening Hymn on a Ground Bass."

Another of last night's items which had never before been heard here was a set of dances from Purcell's "The Fairy Queen," arranged for string orchestra by Cyril E. Rootham. Mr. Goldberg and the orchestra gave the music enough flexibility to keep it from sounding dull, not enough to compromise its serene 17th century quality.

HAROLD TEEN—COVINA, HERE I COME!

HI-HO, VIC! HOW'S ABOUT RACKIN' UP A ROW OF HAMBURGERS FOR A HUNGRY VAGABOND ?
WELL! SLAP ME TO AN' FRO-IF IT AIN'T H. TEEN IN TH' FLESH-
YEH, MR. PORTWINE FINISHED HIS BOOK AND MY JOB IS WASHED UP- FUNNY OLD DUCK, BUT HE PAID ME WELL AND I'M THINKING ABOUT GOING BACK TO COVINA WHILE I'M STILL FLUSH!
BET YOU GOT SOME NICE FOLKS WAITING FOR YOU- I COULD ALWAYS TELL YOU CAME FROM A NICE HOME-
THANKS, VIC! GUESS I'VE NEGLECTED MA AND PA MORE THAN I SHOULD, BUT I'M GONNA MAKE UP FOR IT NOW BELIEVE YOU ME!
HAPPY LANDING, HAROLD!
ARL ED.

TODAY'S RADIO BROADCASTS

[ON SHORT WAVES.]
[Central Standard Time.]
ROME—6:30 p. m. — News English; Tuesday Symphonies: "Empire Notes."
2RO, 11.81 meg., 24.4 m.; IRF, 983 meg., 30.5 m.
LONDON — 7:00 p. m. — "Cards on the Table."
GSD, 11.75 meg., 25.5 m.; GSC, 9.58 meg., 31. 3m.
PARIS—8:15 p. m.—Drama, English, 25.2 m.; TPA4, 11.71 meg., 25.6 m.
LONDON—8:45 p. m.—News summary, GSC, 9.58 meg., 31.3 m.
BERLIN—9:50 p. m.—Talk [English], DXB, 9.61 meg., 31.2 m.; DJC, 6.02 meg., 49.8 m.
PARIS—10:30 p. m.—News, English. TPB11, 11.88 meg., 25.2 m.; TPA4, 11.71 meg., 25.6 m.

CHICAGO FREQUENCIES.

W-G-N—720	WMBI—1080
WIND—560	WJJD—1130
WMAQ—670	WWAE—1210
WBBM—770	WSBC—1210
WLS—870	WEDC—1210
WENR—870	WGES—1360
WAAF—920	WHFC—1420
WCFL—970	WHIP—1480
WCBD—1080	

7:00 A. M.
W-G-N—Good Morning prog.
WMAQ—Winston Churchill.
WAAF—Breakfast Express.
WBBM—Europe Today.
WJJD—Dick Baker.
WCFL—Cheerful Earful.
7:15 A. M.
WBBM—Morning Reporter.
WLS—Rangers.
7:25 A. M.
WMAQ—Suburban Hour.
7:30 A. M.
WBBM—Musical Clock.
WLS—Mac and Bob.
WJJD—Musical Motorist.
7:40 A. M.
W-G-N—Everyday Words.
7:45 A. M.
W-G-N—Listen to the Band
WLS—Garden Calendar.
8:00 A. M.
W-G-N—Morning News.
WMAQ—Your Neighbor.
WCFL—Breakfast Club.
WJJD—Modernists.
WLS—Smile Market.
8:15 A. M.
W-G-N—Jean Abbey.
WJJD—Barbara Winthrop.
8:30 A. M.
W-G-N—Melody Time.
WBBM—Linda's Love.
WMAQ—Coffee Time.
WJJD—Adult Education.
WLS—Red Foley
WIND—Morning Variety.
8:35 A. M.
W-G-N—Smile with Norman.
8:40 A. M.
W-G-N—Good Morning prog.
8:45 A. M.
W-G-N—What's News in the Stores Today.
WBBM—Missus to Market.
WLS—Alice Blair.
WMAQ—A Step Ahead.
WJJD—Anson Weeks' orch.
9:00 A. M.
W-G-N—The Deacon.
WLS—Meet Miss Julia.
WJJD—Bosworth Broadcast.
WIND—Start Right.
WBBM—Pretty Kitty Kelly.
WMAQ—Man I Married.
WCFL—Fr. John J. Duesman.
9:10 A. M.
WAAF—Canary Serenade.
9:15 A. M.
W-G-N—Morning Musical.
WIND—Medical Association.
WBBM—Myrt and Marge.
WLS—Vic and Sade.
WMAQ—Houseboat Hannah.
WCFL—Work Music.
9:20 A. M.
W-G-N—Myrna Dee Sargent.
9:30 A. M.
*W-G-N—Keep Fit to Music.
WBBM—Hilltop House.
WCFL—Originalities.
WMAQ—Ellen Randolph.
WLS—Mary Marlin.
WIND—Priscilla and Piano.
WJJD—Santailla's orch.
9:45 A. M.
W-G-N—June Baker: Home Management.
WBBM—Stepmother.
WLS—Midstream.
WIND—Bob and Bonnie.
WMAQ—Woman in White.
WCFL—Novelettes.
10:00 A. M.
WLS—Pepper Young.
WMAQ—David Harum.
WIND—Weather Bureau.
WCFL—For Women Only.
WBBM—Mary Lee Taylor.
10:05 A. M.
W-G-N—Morning Mailbox.
WIND—Municipal court.
10:15 A. M.
*W-G-N—Bachelor's Children.
WBBM—Life Begins.
WMAQ—Road to Life.
WLS—Young Dr. Malone.
WJJD—Dick Baker.
WCFL—Magic Moments.
10:30 A. M.
*W-G-N—Buckeye Four.
WMAQ—Against the Storm.
WCFL—Traveling Cook.
WAAF—Novelties.
WBBM—Big Sister.
WJJD—Novelties.
WLS—Embarrassing Moments.
10:45 A. M.
W-G-N—News.
WMAQ—Guiding Light.
WAAF—Melody Review.
WBBM—Aunt Jenny.
WLS—Live Stock Market.
WJJD—Missing Persons.
10:50 A. M.
W-G-N—Melody Time.

11:00 A. M.
W-G-N—Len Salvo.
WBBM—Kate Smith.
WMAQ—Kitty Keene.
WLS—Martha Crane.
WAAF—Let's Dance.
WIND—Bob Atcher.
WCFL—Phil Libby.
11:15 A. M.
W-G-N—Quin Ryan.
WMAQ—The O'Neills.
WBBM—When a Girl Marries.
WJJD—Dorothy Deere.
WIND—Priscilla Holbrook.
WHFC—Bing Crosby.
WAAF—Hawaiian Echoes.
WHIP—Share the Profits.
WCFL—Dining Sisters.
11:30 A. M.
W-G-N—Painted Dreams.
WMAQ—Farm and Home.
WBBM—Helen Trent.
WJJD—Safety court.
WLS—Portia Blake.
WAAF—Willie Winn.
11:45 A. M.
*W-G-N—The Carters.
WBBM—Our Gal Sunday.
WLS—Food markets.
NOON.
*W-G-N—Winston Churchill.
WAAF—Symphonic hour.
WLS—Dinnerbell program.
WBBM—The Goldbergs.
12:15 P. M.
WBBM—Beautiful Life.
WJJD—Taylor orchestra.
WHFC—Kay Kayser.
WCFL—Meet the Folks.
WMAQ—Ben Bernie's orch.
WIND—Noontime Melodies.
12:30 P. M.
W-G-N—Markets.
WMAQ—Tony Wons.
WHIP—Dorothy Jarmaine.
WBBM—Right to Happiness
WJJD—Noonday services.
WLS—Christine.
12:35 P. M.
W-G-N—Midday service: The Rev. Charles Draper, St. Mary's of the Lake Catholic church, Chicago.
12:45 P. M.
WBBM—Road of Life.
WLS—Live stock markets.
12:50 P. M.
WMAQ—Three to Get Ready.
1:00 P. M.
*W-G-N—R. Ginsburgh's orch.
WCFL—Don Norman.
WMAQ—Light of the World.
WLS—School time.
WIND—Italian hour.
WAAF—Hoosier Philosopher.
WBBM—Editor's Daughter.
1:15 P. M.
W-G-N—Johnny Duffy's music.
WCFL—The Cavanaughs.
WAAF—Seven Uppers.
WBBM—Joyce Jordan.
WMAQ—Arnold Grimm.
WJJD—Board of Education.
1:30 P. M.
W-G-N—Yar Concert orch.
WLS—Homemaker's prog.
WCFL—What a Name?
WMAQ—Valiant Lady.
WBBM—Your Family and Mine.
WIND—Board of Education.
WAAF—Fiesta.
WJJD—Midday Roundup.
1:45 P. M.
W-G-N—Harold Turner.
WMAQ—Church hymns.
WBBM—My Son and I.
WJJD—Ken Kanter.
WIND—Race results.
WAAF—Just Ask Us.
2:00 P. M.
*W-G-N—R. Ginsburgh's orchestra.
WMAQ—Mary Marlin.
WLS—Orphans of Divorce.
WBBM—Society Girl.
WHIP—After Forty.
WAAF—Manhattan Stars.
WJJD—Santaiella's orchestra.
2:15 P. M.
W-G-N—Radio's Voice.
WMAQ—Ma Perkins.
WIND—Race results.
WCFL—Danceland.
WLS—Amanda.
WBBM—Meet the Missus.
WJJD—Two of a Kind.
2:30 P. M.
W-G-N—U. P. News.
WMAQ—Pepper Young.
WBBM—Flanagrams.
WJJD—Music. Please.
WLS—John's Other Wife.
2:45 P. M.
W-G-N—Leadoff Man.
WMAQ—Vic and Sade.
WCFL—Hal Totten.
WJJD—Dugout Interviews.
WAAF—Waltz time.
WLS—Just Plain Bill.
WBBM—Dugout Dope.
2:55 P. M.
W-G-N—Sox vs. Detroit; also WBBM, WCFL, WJJD.
3:00 P. M.
WIND—Sports results.
WENER—Club Matinée.
WMAQ—Backstage Wife.
WAAF—Mythical Ballroom.
3:15 P. M.
WMAQ—Stella Dallas.
3:30 P. M.
WMAQ—Lorenzo Jones.
3:45 P. M.
WMAQ—Widder Brown.
4:00 P. M.
W-G-N—Great Artists.
WIND—Sports results.
WMAQ—Girl Alone.
WENR—Radio Neighbors.
4:15 P. M.
WBBM—Tenth inning.
WAAF—Song Webs.
WMAQ—Midstream.
4:30 P. M.
WMAQ—Kitty Keene.
WENR—Affairs of Anthony.
WBBM—In Hollywood.
WAAF—Master Melodies.

4:45 P. M.
WMAQ—The O'Neills.
WENR—Frolic Before Five.
WBBM—Scattergood Baines.
WAAF—Sport Shorts.
5:00 P. M.
W-G-N—Swing It.
WMAQ—Evening Prelude.
WJJD—Scoreboard.
WBBM—Melody Weavers.
WENR—Youth, Yesterday and Today.
WHFC—Benny Goodman.
WIND—Melody Special.
5:15 P. M.
*W-G-N—George Duffy's orch.
WENR—Malcolm Claire.
WJJD—Musical Motorist.
WCFL—Safety Legion.
WBBM—Nan Wynn.
WAAF—Good Humor Time.
5:30 P. M.
W-G-N—Edna O'Dell.
WMAQ—Jack Armstrong.
WENR—Bud Barton.
WAAF—Mythical Ballroom.
WHIP—Budapest hour.
5:45 P. M.
*W-G-N—Orphan Annie.
WBBM—World Today.
WMAQ—Li'l Abner.
WENR—Tom Mix.
WIND—Modern Melodies.
WJJD—Blue Grass Roy.
6:00 P. M.
W-G-N—R. Ginsburgh's orch.
WENR—Easy Aces.
WMAQ—Organ Moods.
WJJD—Suppertime Frolic.
WBBM—Sports Review.
6:15 P. M.
W-G-N—Bob Elson, Sports Review.
WCFL—Dad's Family.
WENR—Mr. Keen.
6:30 P. M.
W-G-N—Capt. Herne.
WBBM—Actors' Guild.
WCFL—Dinner Concert.
6:35 P. M.
WMAQ—Hal Totten.
6:40 P. M.
WMAQ—Musical Entrée.
6:45 P. M.
*W-G-N—Inside of Sports.
WCFL—Time for Music.
7:00 P. M.
*W-G-N—Ned Jordan.
WBBM—Big Town.
WMAQ—Johnny Presents.
WIND—Cubs vs. Pittsburgh
WLS—Aldrich Family.
7:15 P. M.
WCFL—Popular Hits.
7:30 P. M.
W-G-N—Hal Kemp's orch.
WLS—Information, Please.
WMAQ—Pot o' Gold.
WBBM—Missing Heirs.
WIND—Pliner and Earl.
WCFL—King's Jesters.
8:00 P. M.
W-G-N—Yar Concert orch.
WMAQ—Battle of Sexes.
WBBM—We, the People.
WENR—Cavalcade of America.
WCFL—Highlights program.
8:15 P. M.
W-G-N—Clifton Utley.
WCFL—Parole Conference.
WIND—Olesky's orch.
8:30 P. M.
W-G-N—Tomorrow's Tribune.
WMAQ—Fibber McGee.
WBBM—Senator Burton K Wheeler.
WENR—Revuers' Fun.
8:37 P. M.
W-G-N—News by Quin Ryan.
8:45 P. M.
W-G-N—Art Kassel's orch.
WCFL—J. Robert Johnson.
9:00 P. M.
W-G-N—Griff Williams' orch.
WMAQ—Bob Hope.
WBBM—Glenn Miller's orch.
WENR—William L. Hutcheson.
9:15 P. M.
W-G-N—Heidelberg orch.
WCFL—Danceland.
WENR—European Situation
WBBM—Record Rhythm.
9:30 P. M.
W-G-N—The Northerners.
WMAQ—Dog House.
WIND—Hawaii Calls.
WENR—Concert Miniature.
WBBM—Julia Blake.
9:45 P. M.
WIND—Four Clubmen.
WENR—Freddie Martin's orch.
10:00 P. M.
W-G-N—News.
WCFL—Music Lovers' prog.
WENR—Ten o'Clock Final.
WBBM—Amos 'n' Andy.
WMAQ—Pleasure Time.
WIND—Swedish program.
10:05 P. M.
*W-G-N—L. Welk's orch.
10:15 P. M.
WMAQ—Preston Bradley.
WBBM—J. Fiddler.
10:30 P. M.
*W-G-N—Dick Jurgens' orch.
WBBM—Master Works.
WMAQ—Lou Breese.
WEDC—Hollywood Gossip.
11:00 P. M.
W-G-N—Late News.
WCFL—Variety program.
WENR—Ace Brigode's orch.
11:15 P. M.
*W-G-N—Harry James' orch.
WBBM—Louis Prima's orch.
11:30 P. M.
*W-G-N—Art Kassel's orch.
WBBM—Tommy Tucker's orchestra.
WENR—Jan Savitt's orch.
MIDNIGHT.
*W-G-N—Griff Williams.
WBBM—Pliner and Earl.
WENR—Music You Want.
WIND—Nite Watch.
WEDC—Midnight Flyers.
12:30 A. M.
*W-G-N—Jimmy Grier's orch.
WMAQ—Carlos Molina's orch.
WBBM—George Duffy's orch.
1:00 A. M.
*W-G-N—Hal Kemp's orch.

Today's Features

ON W-G-N.
[Central Standard Time.]

An address from London by Winston Churchill, first lord of the British admiralty, will be broadcast over W-G-N and the coast to coast Mutual network at noon today. He will speak on "The Coast of England" from a St. George's day banquet.

Radio's Voice, usually heard at noon, will be scheduled at 2:15 p. m. today. The broadcast, an interview program conducted by Guy Savage, is presented from the outer lobby of the Chicago theater.

The Northerners' song concert at 9:30 will feature a group of selections from the "Tales of Hoffman," by Jacques Offenbach. Directed by Harry S. Walsh, the program will be presented before 600 guests in the station's main audience studio. The entire cast will join in the Offenbach numbers, which include "Waltz Song," "Barcarolle," "O Heaven with Sweetest Joy," "My Heart Is Full," "Child of Mine," and "The Student's Song." Irene Verner, the Northerners' soprano soloist, will sing "Tales of the Vienna Woods," by Johann Strauss.

Foreign Affairs, a weekly summary of the Eunropean situation by Clifton Utley, is scheduled at 8:15 p. m. The reading of Tomorrow's Tribune and News by Quin Ryan will be offered at 8:30 p. m.

—

Other programs:
7:45 a. m.—Listen to the Band.
9:20—Myrna Dee Sargent.
10:05—The Morning Mail Box.
2:45 p .m.—The Lead-off Man and Baseball: Chicago White Sox vs. Cleveland Indians.
7—Ned Jordan, Secret Agent [MBS].
9:15—Heidelberg Concert orchestra.

ON OTHER STATIONS.
7 a. m.—WMAQ—Winston Churchill.
7 p. m.—WBBM—Big Town with Edward G. Robinson.
7—WLS—The Aldrich Family.
7:30—WBBM—Court of Missing Heirs.
7:30—WMAQ—Pot of Gold.
7:30—WLS—Information Please with Maj. George Fielding Eliot and Deems Taylor.
8—WBBM—We the People with Osa Johnson and Phil Harris and Peter van Steeden.
8—WENR—Cavalcade of America with Philip Merivale as Robert E. Lee.
8:30—WBBM—Senator Burton K. Wheeler.
8:30—WMAQ—Fibber McGee and Molly.
9—WMAQ—Bob Hope with Judy Garland and company.
9—WBBM—Glenn Miller's music.
9:30—WMAQ—Uncle Walter's Doghouse.

Your Stars ★ Today ★

By WYNN

Tuesday, April 23.

Tests of purpose, motive, and will are on today's docket—your own as well as those of others. Don't be hasty, especially where there is a combination of desire and what looks like the right answer; be willing to find out more about it.

Your Year Ahead.

Your year ahead until your next birth date can be more profitable, but only if willing to pay off various old debts to your past. Get around personally. Invest in your own future. Danger: July 1-12, Nov. 12-Dec. 1, March 31-April 8, 1941.

Tomorrow.

Other people's rights come to fore; give them a break; adjust.

—

Do you want an individual interpretation for your own personal date? Every important period is indicated for you, according to the laws of astrology. Send 10 cents to Wynn, Tribune Astrologer 286 Fifth Avenue, New York City. Write plainly your name, date of birth and address.

[ADVERTISEMENT]

MARRIED WOMEN

Here's Amazing Proved HYGIENIC PROTECTION

Thousands upon thousands of women have now learned to use a sensational, scientific discovery for hygienic purposes. This boon to womankind is not a poison, yet actually kills germs at contact. It is called Zonite, and its action is amazing when used for feminine hygiene. It instantly kills germs and bacteria on contact, yet it is proved safe—will not harm delicate tissues. And Zonite deodorizes—assures daintiness. Helps keep one fresh, clean and pure. So successful has Zonite been that over 20,000,000 bottles have already been used. Get Zonite from your druggist today. It's surprisingly easy and economical to use. Ideal for feminine hygiene. Follow the simple directions and enjoy proved hygienic protection that you may never have known before.

Princess Frock and Bolero

WOMAN'S AND MISS' COSTUME.

Its princess lines are so simple to make that every woman among you who has longed to learn how to sew for herself will want to create this costume, a simple princess frock with an accompanying bolero. Depending upon the degree of skill you already possess, the trimming may be utterly simple or rather intricate.

The pattern provides for frilly collars, but you may edge the neckline simply with ready made braid or ruffling, even lace. The bolero is untrimmed unless you wish to use a corsage. No belt is used, and the skirt, below the molded hipline, is widely flared.

Use plain or printed silks or cottons for this practical and dressy model.

Style No. 3307 is designed for size, 12, 14, and 16, and 36, 38, and 40 inch bust measurements. Size 16 requires 4 yards of 39 inch material for short sleeved dress; 1 yard for short sleeved bolero.

Address orders for Clotilde patterns to Chicago Tribune P. O. Box 537, Grand Central annex, NEW YORK CITY, including 10 cents in stamps or coin (coin preferred—wrap it carefully) for each pattern ordered. IMPORTANT! Be sure to state clearly the number of the pattern and the size desired, and write your name and address plainly.

Latin American Printing Exhibit Will Open Today

An exhibit of books, periodicals, and official documents of the countries of Latin America will be opened at 4:30 o'clock this afternoon in the Library of International Relations, 86 East Randolph street. The show includes an exhibit of Latin American printing, loaned by the American Institute of Graphic Arts. The board of trustees of the library and the Pan American council of Chicago are sponsoring the exhibit. It will be open to the public daily except Sunday from tomorrow thru April 20.

Anniversary to Be Kept by Auxiliary of Hospital

The woman's auxiliary of the Evangelical hospital of Chicago will celebrate its 25th anniversary at a luncheon at 1 o'clock today in the nurses' home. Mrs. Walter H. Buhlig and Mrs. Jacob Pister will speak. Mrs. Charles A. Stevens of Riverside, first president, and five other former presidents will be special guests. Mrs. Harry Kindness now heads the organization.

United Church of Methodists Will Convene

BY THE REV. JOHN EVANS.

The first quadrennial sessions of general conference of the recently united Methodist church will open tomorrow in the Municipal auditorium of Atlantic City, N. J.

Just a year ago the new Methodist communion was formed in a uniting conference at Kansas City, Mo., thru the merger of the former Methodist Episcopal [parent] church, the Methodist Episcopal church, South, which split away over the slavery issue, and the Methodist Protestant church, which split off early in the last century over administrative disputes.

Around the world, the united church has a membership of 8,000,000 and a constituency estimated conservatively at 12 millions. The Atlantic City conference, which is expected to last about two weeks, will legislate for the church for the next four year period, but its work will differ from previous general conferences of the former merged churches because there will be no elections of bishops or other officers.

All new administrative officers hereafter will be elected by newly formed jurisdictional conferences which meet directly after adjournment of the general conference. Chicago is in the north central jurisdiction, which will convene at the Stevens hotel on June 26.

The church's extensive publishing interests and the administration of the world wide educational set up of the three former branches will present difficult problems in legislation.

TONITE 9:00 & 12:00 OVER WGN
1940's BAND
Griff Williams
CONTINENTAL ROOM
STEVENS

OB-1
CLEANS AND DEODORIZES TOILET BOWLS
BOWLENE
Bowl and trap are CLEAN when you use . . .
BOWLENE
10¢ & 25¢ at your Druggists
LOOK FOR THE BIG 25 OZ. CAN

Front Views and Profiles

By June Provines

Fairly Private and Personal.

H. L. Mencken, who writes Miss Lillian Gish that he is not entertaining Producer Oscar Serlin's offer of the rôle of Father in the Boston company of *Life with Father*, adds:

Spring is on us here (Baltimore). *The violets in the back yard are now three feet high and our cow is eating blossoms from the pear tree. . . . I have definitely decided that the part is too old for me. Instead, I'm going ahead with plans to tour the south as Romeo with a colored Shakespeare company.*

• • •

Romeo, in the person of Laurence Olivier, with his Juliet beside him, black gowned and hatless, listened to Marian Anderson from the wings of the Auditorium theater Sunday afternoon. Miss Gish was in the audience, squired by O. Z. Whitehead, the Clarence Day Jr. of *Life with Father*. (The initials stand, believe it or not, for Oothout Zabriskie.) Clifton Webb applauded the great colored contralto from a main floor seat. So did Alexander Steinert, who adapted and arranged the musical numbers for *Romeo and Juliet*.

Last night Miss Anderson returned Miss Gish's compliment by going to see *Life with Father* at the Blackstone.

• • •

Actors and actresses pay compliments to one another and so do musicians. When Artur Rubinstein was in town last week he paid admiring tribute to Béla Bartók, who was arriving shortly to play his own compositions at the Arts club, with First Violinist John Weicher of the Chicago Symphony assisting. Béla Bartók is one of the very few great pianist-composers of our time, he said.

• • •

Speaking of musicians, Jim Bowers bulletins that the Chicago Symphony has the only Stock that's always at par. And have you sent your contribution yet to help pay the orchestra's deficit and keep alive one of Chicago's finest institutions?

• • •

Reginald Gardiner, who has been illuminating the Hollywood scene, was in town Saturday at the Stevens. He is pleased with himself because he has turned down two proffered movie rôles. Reason for the refusal is that he wants to go on doing rôles similar to that he played in Chaplin's *The Dictator* and in *The Doctor Takes a Wife*.

Taxi Driver for a Saint.

Riccardo, the artist restaurateur, encountered, on his recent stay in New Orleans, a man who declares he is the only taxi driver ever to have driven a saint. Name Vic Miorana, ex-prize fighter, now publisher of a small weekly. He said that when he was a taxi driver in Chicago Mother Cabrini gave him her patronage. Beatification rites for Mother Cabrini, who founded Columbus hospital on Lake View avenue and the Missionary Sisters of the Sacred Heart, were held in Vatican City in 1938. (Strictly speaking, beatification is but a milepost on the way to sainthood.)

Numerology

By Evelyn Holmes

April 23, 1940.

These two numbers 2 [service] and 3 [expression] combine to give the sometimes erratic but stimulating 5. Selling and all forms of work bringing them in direct contact with the public are suitable for the 5 people. Nursing and medicine are also suitable. This combination means capacity for being all things to all people because of the duality and adaptability in both numbers. Those born today are in a year of changes when their restless natures have more freedom of expression and they can follow their impulses and intuitions.

Would you like to know what kind of a year 1940 will be for you? Send for your personal yearly, monthly, and daily guide.

Send this coupon with 10 cents to:
EVELYN HOLMES,
Box 382, General Postoffice,
New York City. [Please print.]

Name.....
Birth Date.....
[Month] [Day] [Year]
Street Address.....
City and State.....

Greater Olympia ★ CIRCUS NOW!
CHICAGO STADIUM
— Added Attraction —
"Bring 'Em Back Alive"
FRANK BUCK
AND HIS JUNGLE CAMP
MATINEE 2:15 — EVE. 8:15
Tickets—40c-75c-$1.10-$1.65
Boxes $2.20 (Tax Inc.)
On Sale at Bonds, 65 W. Madison, State 8484 & Stadium Grill, 1800 W. Madison, Seeley 5300

RALPH "Cookie" COOK
6th ANNIV. SHOW
with
MARGIE KELLY
ALAN ROGERS
JUNE GLORY
HART & ALLISON
WINNIE HOVELER'S
DANCING DARLINGS
MEL COLE CBS ORCH.
DOROTHY JOHNSON AND
MARK TALENT TRIO
Chef, Harry Peters
DINNERS DE LUXE $1.25
No cover charge at any time.
No minimum except Saturday.
We cater to banquets and private parties in private rooms.
HARRY'S NEW YORKER
400 N. WABASH ⊙ SUP. 8230
4 SHOWS NIGHTLY

CROSSWORD PUZZLE

HORIZONTAL

1. Dress
5. Insect
9. Sharp angle
14. Genus of swans
15. S. American Indian
16. Balance
17. Stone
18. Standard
19. Flower
20. New
22. Part of the neck
24. Adventure
25. Amount
27. To dry
29. Pronoun
32. Unbalanced
34. Source of light
35. Nominal value
38. Forgave
41. Origin
43. More unrefined
44. Peruke
46. Pertaining to the back of the head
47. Peaceful
49. Kill
51. Toward the center
52. Droop
54. Place
55. Dine
56. Denude
58. Energy
60. Bathe
63. Vehicle
65. Stiff
69. Reserved
71. Pulled
73. Unexciting
74. Barrel section
75. Look
76. Related group
77. Waited in expectation
78. Whirl
79. Undistinguished actors

VERTICAL

1. Game
2. Having wings
3. Wander
4. Alloy
5. Conquer
6. Later
7. Fight
8. S. American plains
9. Fitting
10. Unpolished
11. Anger
12. Egyptian goddess
13. Enclosed area
21. Wag
23. Cupid
26. Humanity
28. Secluded place
29. Fabric
30. Nymph
31. Done
33. Moisture
35. Cost
36. Nest-building fish
37. Rent again
39. Retreat
40. Obscure
42. Character in "Faerie Queene"
45. Hiatus
48. Conveyance
50. Partake of light meal
53. Belt
56. Push
57. Cut down
59. Throw
60. Cleanse
61. Range of voice
62. Apply lather
64. Reward
66. Festive
67. Mohammedan priest
68. Hideouts
70. Nourished
72. Crooked

PUZZLE OF MONDAY, APRIL 22, SOLVED

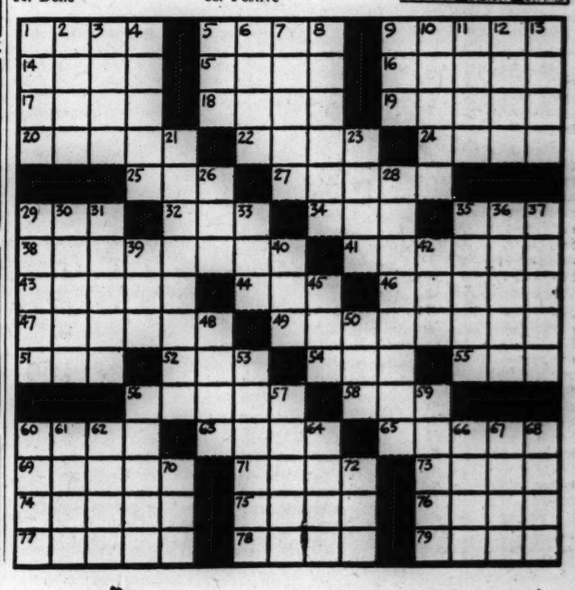

AMUSEMENTS.

WOODS Randolph-Dearborn All Seats Reserved 2 AND 8 P. M.
Good Matinee and Evening Seats for Today or Advance at Box Office
GONE WITH THE WIND
Exactly as Shown at Atlanta Premiere
Matinees $1.10. Evenings $1.10-$1.50
Mail Orders Given Prompt Attention

HARRIS Nightly Including Sundays Eves., 8:30 Mats., 2:30
Pop. Mat. Tomorrow, $1.10-$1.65
SAM H. HARRIS presents
"THE MAN WHO CAME TO DINNER"
by MOSS HART and GEO. S. KAUFMAN
with CLIFTON WEBB
18TH LAUGH WEEK
Eves. $1.10-$2.75; Mats. Sat., $1.10-$2.20

BLACKSTONE TONIGHT AT 8:30 MATS. WED., SAT., 2:30
3rd Month! Seats at Box Office or by Mail
Oscar Serlin presents Clarence Day's
Life With Father
with
LILLIAN GISH and PERCY WARAM
Evenings $1.10 to $2.75—Mat. Wed. 55c to $2.20—Mat. Sat., $1.10 to $2.20

AUDITORIUM TO MAY 4 ONLY EVES. AT 8 P. M. MATINEE TOMORROW at 2 P. M.
"ROMEO and JULIET"
WITH
LAURENCE OLIVIER
VIVIEN LEIGH
DAME MAY WHITTY

AMUSEMENTS.

GRAND OPERA HOUSE LAST WEEK
Positively Ends Sat. Night, Apr. 27
Immense All-Star Musical Hit!
BOBBY CLARK
LUELLA GEAR—CARMEN MIRANDA
STREETS of PARIS
"THINK-A-DRINK" HOFFMAN
CLIFF HALL and SID MARION
TONIGHT 8:30—LAST MAT. SAT.

SELWYN TONIGHT at 8:30
FIRST MATINEE TOMORROW
HERMAN SHUMLIN presents
TALLULAH BANKHEAD
—IN—
THE LITTLE FOXES
LILLIAN HELLMAN'S Dramatic Triumph
with PATRICIA COLLINGE—FRANK CONROY
Eves., $1.10-$2.75; Wed. & Sat. Mats., $1.10-$2.20

ERLANGER TONIGHT, 8:30 SHARP MAT. TOMORROW
THE THEATRE GUILD presents
PHILIP BARRY'S Gay Comedy
The Philadelphia Story
WITH
KATHERINE HEPBURN
VAN HEFLIN JOSEPH COTTEN
NICHOLAS JOY SHIRLEY BOOTH
Eves. $1.10 to $3.30; Mats. $1.10 to $2.75

GREAT NORTHERN 26 W. Jackson WAB. 6197
Limited Engagement—EVERY NIGHT
MATS. THURS. & SAT.
"TROPICAL PINAFORE"
KATHERINE DUNHAM DANCERS
NEGRO LIGHT OPERA COMPANY
Eves., 50c to $1.50. Boxes: $2. Mats., 25c to $1

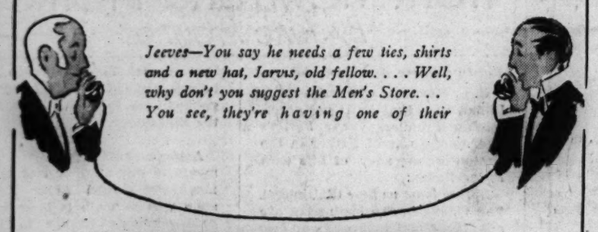
Jeeves—You say he needs a few ties, shirts and a new hat, Jarvis, old fellow. . . . Well, why don't you suggest the Men's Store. . . You see, they're having one of their

4-DAY SALES

Regular 3" point collars with button or French cuff—sizes 14 to 16½—sleeves 32 to 36.

SALE,

SHIRTS TAILORED FROM BOLT ENDS OF EXPENSIVE FABRICS

$2.85

Imported shirting fabrics, originally woven for the custom type trade, were secured by the bolt end. Enabling us to present tailoring refinements customarily found in higher priced shirts at this special $2.85 price.

SALE,

TIES IN 7-FOLD CONSTRUCTION OF IMPORTED FOULARD

$1.35

This brilliant special sale collection features an imported foulard silk far heavier than the average tie at this price plus our own 7-fold construction. It's a collection we designed ourselves, thus assuring you that every pattern will satisfy your critical eye.

SALE,

LIGHTWEIGHT CRUSHER FELTS OF OUR OWN DESIGN

$3.95

Your fingertips and eyes are all you'll need to tell you that these were made by a noted hatter. Selling regularly at much more, they're smartly blocked in a fine, soft lightweight (crusher type) hand felted fur felt . . . Come in rich shades of grey, green, brown, and blue.

Shirts, Neckwear, Hats, First Floor.

VERY SPECIAL!
COTTON POLO SHIRTS
85c
Finely woven, excellent for all-around summer wear! Plain colors and striking plaid combinations. 8-20.
Boys' Shop, Fifth Floor.

Store Hours: 9:30 A. M. to 5:30 P. M.

SLACK-HAPPY

THE SLACK-HAPPIEST SPOT IN OUR NEW PLAYCENTER, SPECIALIZING IN SLACK SUITS

We've taken your slack suits as seriously as your town tailleur. We're fiends for fit. Cranks about tailoring. Choosey when it comes to fabrics. You'll find a multitude of styles to cover a multitude of occasions. Slack suits tailored razor-sharp or femininely soft and full. Loaf in them. Play in them. Dine in them. Juniors' and misses' sizes. Priced 6.95 to 29.95.

Playcenter, Fourth Floor.

1. Fine gabardine with saddle stitching. 12-20. 22.95.

2. Hi-Spun slack suit with saddle stitching. Sizes 11-19. 6.95.

3. Striped rayon jersey dinner slack. 8.95. Jersey shirt, 3.50.

4. Imported Irish linen with a Tootal Broadhurst and Lee finish. 12-20. 15.00.

MISTY MORN CREPES

CARSON'S NEW SUPPLE MESHES IN ENTICING MAY MORNING COLORS

SPECIAL AT 8.95

A Spring and Summer wardrobe for you who dress smartly yet not extravagantly . . . who like neither the too dressy nor too casual yet insist on perfectly tailored clothes that move in any circle. The wonderfully supple mesh crepe of these dresses is a fabric seldom found in dresses so inexpensive! To appreciate it you must feel it . . . try it on . . . know its cool, luxurious touch! The prints are muted yet distinctive! The colors? Such soft, misty pastel shades, they are almost caressing!

Daytime Dresses, Third Floor.

Mail and Telephone Orders Filled. Call State 2000.

1 2

6

3

4 5

1. Raindrop print, cardigan neck, gored skirt, stud-type buttons. Aqua, dusty rose, maize, blue, grey. 12-20.

2. Tailored multi-stripe, all-around pleats, bodice pockets. Green, red, brown. 12-20.

3. Aztec print, shirtwaist and all-around pleats. Blue, maize, dusty rose, green-white, blue-white. 12-20.

4. Plain color with contrasting belt, shirtwaist bodice with back pleat, all-around pleated skirt. White, dusty rose, blue, aqua. 14-20, 38-42.

5. Button-front daisy print with shirtwaist top, small pockets. Grey, rose, blue, luggage. 14-20, 38-42.

6. Polka dot print shirtwaist, side-buttoned, gored skirt. Blue, aqua, rose, gold. 12-20.

CARSON PIRIE SCOTT & CO

SECTION TWO
SPORTS MARKETS
WANT ADS

Chicago Daily Tribune
THE WORLD'S GREATEST NEWSPAPER

FOR FASTER SERVICE 3 TRIBUNE PHONE NUMBERS
SUPerior 0200 Public Information Service
SUPerior 0260 Sports Bulletin Service
SUPerior 0100 Want Ads—General Business

TUESDAY, APRIL 23, 1940 *** 17

TIGER RALLY BEATS SOX, 6-5; CUBS LOSE, 9-5

APPLING SPIKED BY GREENBERG; OUT DAY OR TWO

Rookie Eaves Walks Twelve.

BY EDWARD BURNS.

The White Sox's luck behind the twelve-pass pitching of Vallie Eaves ran out in the eighth and ninth innings yesterday and the Tigers won a 2 hour and 46 minute game in which the Sox were on top from the second into the ninth inning. The score was Detroit 6; Chicago 5.

With all his wildness, Eaves was not the losing pitcher. Clint Brown, who went in in the eighth, took the rap, thanks to a foozle by Shortstop Skeeter Webb which gave the Tigers a run after two were out in the eighth, and a mess of singles Brown pitched to Pinky Higgins, Dick Bartell, and Earl Averill in the ninth.

Somebody Hid Home Plate.

The Tigers used five pitchers in the strung out competition, and the fourth of these, Dick Conger, a freshman at the University of California at Los Angeles last year, was the winner. However, considerable credit should go to the fifth Tiger performer, Al Benton, who mowed down Mike Kreevich, Julius Solters, and Larry Rosenthal in the home ninth.

Eaves might have been all right if he hadn't tried to operate without a compass. But it is doubtful if any pitcher who walks a dozen batsmen in seven and two-thirds innings ever should be credited with a victory in a major league game. It should be noted, tho, that the young man yielded only seven hits and struck out seven.

The Sox made four runs on two hits in the second inning and one on three hits in the third. After that they were a painfully docile bunch, tho the Tigers ran out second, third, and fourth string pitchers.

Appling Is Hurt.

Added to the grief of the Sox's illfated performance was the fact that Luke Appling was injured when he was spiked by Hank Greenberg in completing a double play in the fifth inning at a juncture when the Sox were looking like a brisk ball club. Luke received two cuts on his left knee. How long the Sox star has to lay off will depend upon how the cuts affect his leg muscles. He is not expected back for a day or two.

It was Indian against Indian when Rudy York faced Eaves at the start of the second, and a none too friendly meeting. York warmed up by knocking the ball into the upper left field stands. It was somewhat foul, so Rudy came back from his projected trip around the bases and tried again. This time he banged a 440 foot triple to the center field wall. Higgins drove the ball against the left field wall for a double but was out, Kreevich to Bob Kennedy when he tried to reach third on the swat. Bartell walked and got to second on a wild pitch, then Billy Sullivan walked, Lynn Nelson flied to Kreevich, Bartell taking third, then McCosky walked, loading the bases. Bruce Campbell got the fourth pass of the inning, forcing Bartell across the plate. Charley Gehringer fouled out to Mike Tresh.

It seemed like it took hours for the Tigers to get their two runs in the second, but seconds only were re-

[Continued on page 19, column 2]

Phooey!

DETROIT.

	Ab	R	H	RBI	P	A	E
McCosky, cf	3	2	3	0	1	0	0
Campbell, rf	3	0	1	1	2	0	0
Gehringer, 2b	4	0	0	0	4	0	0
Greenberg, lf	4	0	1	0	1	0	0
York, 1b	5	1	2	0	12	1	0
Higgins, 3b	4	1	2	2	1	4	2
Bartell, ss	4	1	1	0	1	3	0
*Metha	0	1	0	0	0	0	0
Croucher, ss	0	0	0	0	0	0	0
Sullivan, c	3	0	0	0	5	2	0
Tebbetts, c	0	0	0	0	0	1	0
Nelson, p	1	0	0	0	0	0	0
Thomas, p	0	0	0	0	0	2	0
Gorsica, p	2	0	0	0	0	1	0
Conger, p	0	0	0	0	0	0	0
Benton, p	0	0	0	0	0	0	0
†Averill	1	0	1	2	0	0	0
	$35	6	11	5	27	14	2

CHICAGO.

	Ab	R	H	RBI	P	A	E
Kennedy, 3b	4	1	2	0	1	2	0
Kuhel, 1b	4	0	0	0	6	0	0
Kreevich, cf	4	0	1	1	3	1	0
Solters, lf	4	0	1	1	0	0	0
Appling, ss	3	0	1	0	5	0	0
Webb, ss	1	0	0	0	2	1	1
Wright, rf	3	2	3	0	1	0	0
McNair, 2b	4	1	1	0	2	3	0
Tresh, c	4	1	2	3	7	3	0
Eaves, p	2	0	0	0	0	0	0
Brown, p	0	0	0	0	0	1	0
	$34	5	11	5	27	11	1

*Metha ran for Bartell in ninth.
‡Fox batted for Gorsica in eighth.
†Averill batted for Conger in ninth.
§Rosenthal batted for Webb in ninth.

Detroit .....020 000 112—6
Chicago .....041 000 000—5

Sacrifice—Sullivan, Eaves Kennedy. Two base hits—Higgins, York, Wright. Three base hit—York. Double plays—York to Bartell, Tresh to Appling. Left on bases—Detroit, 14; Chicago, 9. Struck out—Gorsica, 2; Conger, 1; Benton, 1; Eaves, 7. Bases on balls—Nelson, 1; Thomas, 2; Conger, 1; Eaves, 12. Hits—Nelson, 3 in 1 inning [pitched to 3 men in 2d]; Thomas, 3 in 1 [pitched to 2 men in 3d]; Gorsica, 5 in 5; Conger, 0 in 1; Benton, 0 in 1; Eaves, 7 in 7 2-3; Brown, 4 in 1 1-3. Hit by pitcher—By Gorsica [Solters]. Wild pitches—Eaves [2]. Winning pitcher—Conger. Losing pitcher—Brown. Umpires—Basil, Grieve, Ormsby. Time—2:46.

THE GUMPS—STAR GAZING

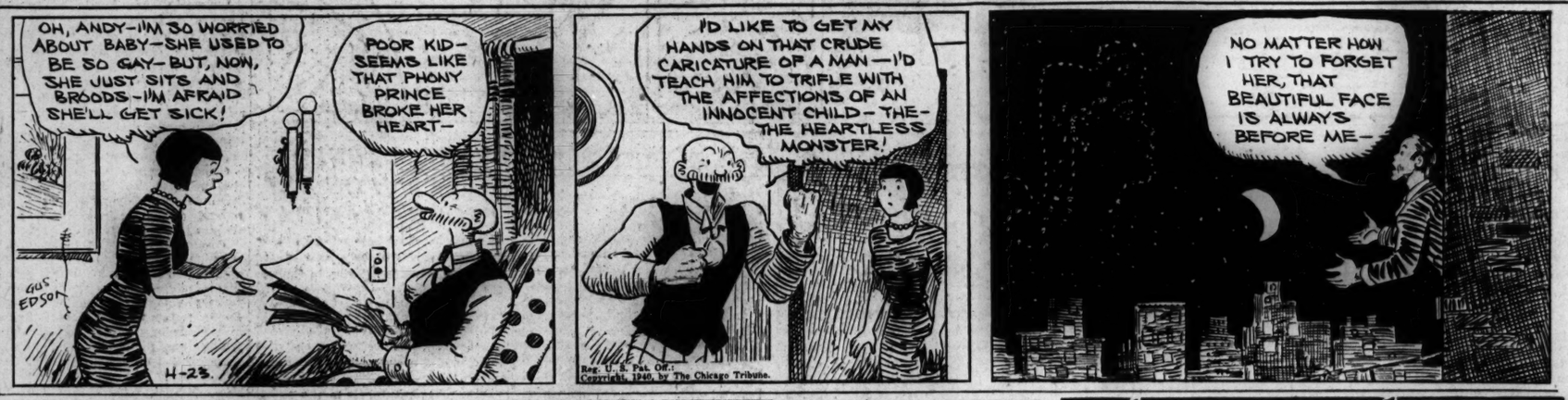
OH, ANDY—I'M SO WORRIED ABOUT BABY—SHE USED TO BE SO GAY—BUT, NOW, SHE JUST SITS AND BROODS—I'M AFRAID SHE'LL GET SICK!
POOR KID—SEEMS LIKE THAT PHONY PRINCE BROKE HER HEART—
GUS EDSON
4-23
I'D LIKE TO GET MY HANDS ON THAT CRUDE CARICATURE OF A MAN—I'D TEACH HIM TO TRIFLE WITH THE AFFECTIONS OF AN INNOCENT CHILD—THE—THE HEARTLESS MONSTER!
Reg. U. S. Pat. Off.
Copyright, 1940, by The Chicago Tribune.
NO MATTER HOW I TRY TO FORGET HER, THAT BEAUTIFUL FACE IS ALWAYS BEFORE ME—

PIRATES HAND PASSEAU HIS 2D DEFEAT IN ROW

Chicago Uses Four Pitchers.

BY IRVING VAUGHAN.
[Chicago Tribune Press Service.]

Pittsburgh, Pa., April 22.—The Pirates, after a three day wait, finally opened their home season this afternoon and the Cubs, much to the latters' regret, were in on the ceremony. The Pirates, playing as if they had subsisted on raw meat during their enforced vacation, administered a 9 to 5 mauling to their guests before 10,461 spectators.

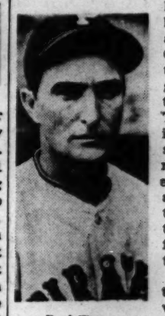
Paul Waner.

There was something decidedly wrong with the Cub pitching or else the Pirates were far too handy with their bats. They didn't even neglect to transact important business with Claude Passeau, one of Gabby Hartnett's few prize chattels. Passeau started, but five inninge were his limit, a half dozen runs scoring during his exciting but futile régime. Then Manager Gabby Hartnett ran in a pair of his kids, Julio Bonetti and Vern Olsen, but between passes and hits, the freshmen, as well as the manager, suffered extensively. He was relieved considerably by Vance Page's effectiveness in the eighth.

Sturgeon Makes 7th Error.

There was only one time that the Cubs felt they had reason to feel a bit inflated. They took a one run lead in the first inning without making a hit off Joe Bowman. The Pirates fixed that with two runs in their half, partly because Bob Sturgeon made his seventh error of the season at short. The Cubs tied it on one hit, Passeau doing the hitting in the third. Then Passeau was walloped for three runs in the fourth, another in the fifth, and the last three were bunched in the seventh off Bonetti and Olsen.

The Cubs were so late in the matter of bat wielding that at the end of five innings they could show only three hits off Bowman. In the sixth they showed signs of figuring out what sort of stuff he was pitching, scoring twice to get within two runs of a tie. As soon as they made a hit off Bowman in the seventh, Frisch scented the need of a change, but before Mace Brown could end the inning a run scored. The Pirates immediately replied with a three run splurge on the kid pitchers and Max Butcher stopped the Cubs cold in the last two innings.

Pirates Become Generous.

The Cubs' first inning run wasn't the result of any robust bat swinging. It was fabricated exclusively on errors, slightly seasoned by Bowman's wildness. Stan Hack opened the game with a liner to center and Bob Elliott dropped it. Hack stole second while Billy Herman was fanning. Augie Galan walked and Hank Leiber grounded to Arky Vaughan, forcing Galan at second, but Pep Young's attempt to complete a double play resulted in a

[Continued on page 19, column 1]

Pitchers' Parade

CHICAGO.

	AB	R	H	RBI	P	A	E
Hack, 3b	3	2	1	0	2	1	0
Herman, 2b	4	0	0	1	1	4	0
Galan, lf	4	1	1	1	2	0	0
Leiber, rf	5	1	3	1	4	0	0
Dallessandro, cf	3	0	0	1	1	0	0
Russell, 1b	4	0	1	1	9	1	1
Todd, c	4	0	1	0	5	0	0
Sturgeon, ss	2	0	0	0	0	0	1
Rogell, ss	2	0	1	0	0	3	0
Passeau, p	2	1	1	0	0	0	0
Bonetti, p	0	0	0	0	0	0	0
Olsen, p	0	0	0	0	0	0	0
Page, p	0	0	0	0	0	0	0
	*35	5	9	5	24	9	2

PITTSBURGH.

	AB	R	H	RBI	P	A	E
Handley, 3b	4	1	0	1	2	1	1
Garms, rf	4	2	2	1	3	0	0
Vaughan, ss	5	0	0	0	2	4	1
Rizzo, lf	4	0	0	1	1	0	0
Fletcher, 1b	4	1	2	1	7	1	0
Elliott, cf	5	2	1	0	0	0	1
Davis, c	1	0	0	0	1	0	0
Mueller, c	1	1	1	0	2	0	0
†P. Waner	1	1	1	1	0	0	0
Berres, c	1	0	0	0	1	0	0
Young, 2b	3	1	1	2	7	4	1
Bowman, p	3	0	2	1	1	1	0
Brown, p	0	0	0	0	0	0	0
‡L. Waner	0	0	0	0	0	0	0
§Bell	0	0	0	1	0	0	0
Butcher, p	0	0	0	0	0	1	0
	36	9	10	9	27	12	4

*Cavarretta batted for Passeau in 6th and Nicholson batted for Olsen in 8th.
†P. Waner batted for Mueller in 7th.
‡L. Waner batted for Brown in 7th.
§Bell batted for L. Waner in 7th.

Chicago .....101 002 100—5
Pittsburgh .....200 310 30*—9

Two base hits—Garms [2], Passeau, Elliott, Young, Fletcher, Lieber [2], Bowman, P. Waner. Stolen bases—Hack, Fletcher. Double plays—Vaughan to Young to Fletcher [2]. Left on bases—Chicago, 11; Pittsburgh, 10. Bases on balls—Bowman, 2; Passeau, 1; Bonetti, 4; Brown, 2; Olsen, 2; Butcher, 3. Struck out—Bowman, 3; Passeau, 2; Butcher, 1. Hits—Passeau, 7 in 5 innings; Bowman, 7 in 6; Olsen, 0 in 2-3; Page, 0 in 1; Bonetti, 2 in 1 1-3; Brown, 1 in 1; Butcher, 1 in 2. Winning pitcher—Bowman. Losing pitcher—Passeau. Umpires—Sears, Dunn, and Stark. Time—2:46. Attendance, actual—10,461.

Rookie Hurler's Debut Is Sad Day for Sox

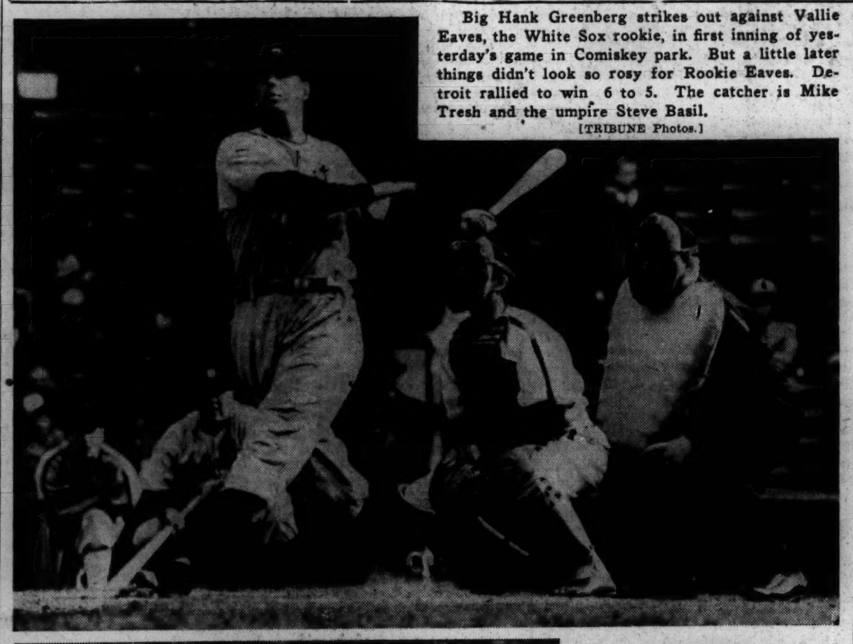

Big Hank Greenberg strikes out against Vallie Eaves, the White Sox rookie, in first inning of yesterday's game in Comiskey park. But a little later things didn't look so rosy for Rookie Eaves. Detroit rallied to win 6 to 5. The catcher is Mike Tresh and the umpire Steve Basil.
[TRIBUNE Photos.]

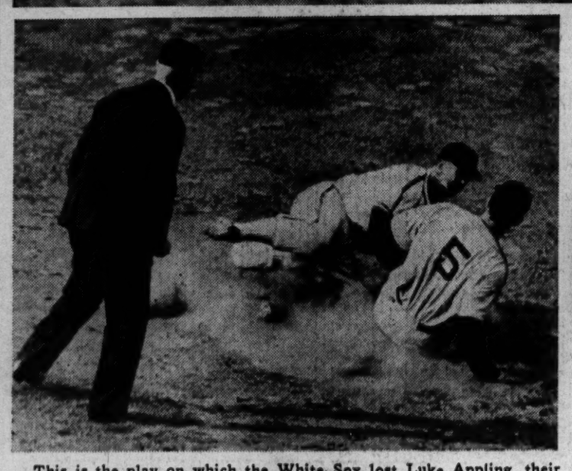

This is the play on which the White Sox lost Luke Appling, their star shortstop. Greenberg is sliding into second. Appling had to get out of position to take the throw and make the putout and is being spiked accidentally. The umpire is Red Ormsby.
[Associated Press Photo.]

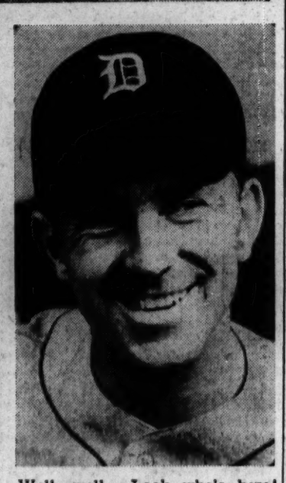

Well, well. Look who's here! Dick Bartell, who was a Cub last year. He's playing short for the Tigers now.

Reds Defeat Cards, 6-1, as Floods Come

Cincinnati, O., April 22 (AP).—Continuing their undefeated and errorless way, Cincinnati's Reds beat the St. Louis Cardinals and the Ohio river flood as well today, pounding out a 6 to 1 victory behind Buck Walters' seven hit piching as water lapped into Crosley field. Two three run innings aided in each case by a Cardinal error assured victory.

A crowd of 5,197 had to "puddle jump" its way into the park. Water stood a foot deep in both dugouts and even deeper in nearby parking lots as the teams took the field an hour earlier than usual.

Flood Seeps In.

The flood seeped into field level seats behind third base as play was started and with the river rising .10 to .15 of a foot hourly above 57 feet, promised to cover the park by tomorrow.

The Reds' first scoring came in the fifth as Ernie Lombardi walked, Harry Craft and Mike McCormick singled, and Walters lined out to bring home Lombardi. Fiddler Bill McGee made a wild pitch to Bill Werber, and a moment later Harold Epps made a two base error on Werber's short fly to score Craft and M. McCormick.

Reds Rout Shoun.

The Reds hopped all over Relief Hurler Clyde Shoun in the eighth. He forced Ival Goodman to line out and McCormick to top the ball, but Lombardi singled, Craft doubled, and M. McCormick beat out a tap to third to score Lombardi. Padgett threw wild to first, advancing the runners, Bill Myers was passed, and Walters singled to complete the scoring and send Shoun to the showers.

Only Enos Slaughter and Martin Marion got to Walters for extra base hits. The lone Cardinal run came in the ninth on the right fielders' double and Don Padgett's single.

ST. LOUIS.	Ab	R	H	P	A
J. Br'n,3b	3	0	3	0	1
Gutte'e,2b	3	0	0	0	0
S.M'tin,2b	3	0	0	3	0
Slaug'r,rf	3	1	1	4	
Mize,1b	4	0	0	9	1
Padgett,c	4	0	2	2	1
*Lake	0	0	0	0	0
J.M'tin,lf	4	0	0	4	0
Epps,cf	4	0	2	2	0
Marion,ss	3	0	2	0	3
McGee,p	2	0	0	2	1
Shoun,p	0	0	0	0	0
Br'cheen,p	0	0	0	0	1
	†30	1	7	24	9

CINCINNATI.	Ab	R	H	P	A
W'ber,3b	5	0	0	0	3
Frey,2b	4	0	0	2	5
G'dman,rf	4	0	0	1	0
W'M'C'k,1b	4	0	2	11	0
L'bardi,c	2	2	1	3	1
Craft,cf	4	2	2	4	0
M.M'C'k,lf	4	2	2	1	1
Myers,ss	3	0	1	5	3
Walters,p	3	0	1	0	2
	33	6	9	27	15

*Lake ran for Padgett in 9th. †Hopp batted for McGee in 8th.

St. Louis .....000 000 001—1
Cincinnati .....000 030 03*—6

Errors—Padgett, Epps. Runs batted in—Padgett, M. McCormick, Walters [3]. Two base hits—Slaughter, Marion, F. McCormick [2], Craft, Myers. Sacrifice—Walters. Double plays—Werber to Frey to F. McCormick; Frey to Myers to F. McCormick. Left on bases—St. Louis, 6; Cincinnati, 7. Bases on balls—McGee, 2; Shoun, 1; Walters, 4. Struck out—McGee, 2; Walters, 2. Hits—McGee, 5 in 7 innings; Shoun, 4 in 2-3; Breecheen, 0 in 1-3. Wild pitch—McGee. Losing pitcher—McGee. Umpires—Stewart, Magerkurth, and Barr. Time—1:56. Attendance—5,197.

Major Leagues

AMERICAN LEAGUE.

	W.	L.	Pct.		W.	L.	Pct.
Boston	3	1	.750	Philadelphia	2	2	.500
Cleveland	3	1	.750	St. Louis	2	3	.400
New York	2	1	.667	CHICAGO	1	3	.250
Detroit	3	2	.600	Washington	0	3	.000

YESTERDAY'S RESULTS.

Detroit ..... 6; Chicago 5
Cleveland ..... 5; St. Louis 2
Other games postponed; rain.

GAMES TODAY.

Detroit at Chicago. Philadelphia at N. Y.
Cleveland at St. Louis. Washington at Boston.

NATIONAL LEAGUE.

	W.	L.	Pct.		W.	L.	Pct.
Cincinnati	3	0	1.000	CHICAGO	2	4	.333
Brooklyn	2	0	1.000	St. Louis	1	4	.200
Pittsburgh	2	0	1.000	Boston	0	1	.000
Phila'phia	1	0	1.000	New York	0	2	.000

YESTERDAY'S RESULTS.

Pittsburgh ..... 9; Chicago 5
Cincinnati ..... 6; St. Louis 1
Other games postponed; rain.

GAMES TODAY.

Chicago at Pittsburgh. N. Y. at Philadelphia.
Boston at Brooklyn. St. L. at Cincinnati.

Fire Destroys Equipment of Badger Teams

Madison, Wis., April 22 [Special].—Firemen fought a blaze at the University of Wisconsin's football equipment quarters for more than an hour tonight before bringing it under control. Cause of the fire had not been determined, but it was believed to have been started by defective wiring.

It was feared the loss might reach several thousand dollars. A check will be made tomorrow. Athletic Director Harry Stuhldreher was informed of the fire upon leaving a downtown theater.

It was feared that nearly all of the equipment of the varsity baseball team, which returned from a spring vacation trip yesterday, was damaged, possibly beyond further use. Caretaker Bill Hannan said considerable of the boxing team's equipment also was in the rooms where the blaze apparently started.

SPARTA TO MEET BALTIMORE FOR TITLE MAY 5

New York, April 22 [Special].—The finals of the National Challenge cup competition, which carries with it the national soccer championship, will be played between Sparta of Chicago, western champions, and Baltimore, eastern title holders. The first game will be played Sunday, May 5, in Baltimore and the second in Sparta stadium, Chicago, May 12.

IF ANDY K. GOES STRAIGHT HE MAY WIN THE DERBY

Handlers Try to Break Him of Detour Habit.

BY HOWARD BARRY.
[Chicago Tribune Press Service.]

Lexington, Ky., April 22.—Once again Kentucky bred horses dominate the Derby field. With the exception of W. L. Brann's Pictor and Charles S. Howard's Mioland, all of the prominent contenders first stretched their lanky legs in gallops across the rolling terrain of this blue grass region. They drank from springs that bubbled out of limestone rock and rested in the groves of oak and hickory that decorate the pastures.

Andy K. was bred by John H. Morris, who trained Azra to win the Derby of 1892. He was foaled on Morris' Bosque Bonita farm over near Versailles. The breeder put a lot of thought into the selection of blood lines for this horse—but he forgot one thing. He didn't include an ancestor with a working knowledge of fundamental mathematics. As a result, Andy K. has a lot of speed but he knows practically nothing about plane geometry. It has never occurred to him that a straight line is the shortest path between two given points.

Andy K. Forgets His Lesson.

After he had lost several important races last season because of his inclination to run sideways as well as frontwards, his owners, Tony Pelleteri and M. L. Emerich, and his trainer, P. F. Dwyer, settled down to a winter and spring of effort at teaching Andy K. the principles outlined by Euclid in a work called elements of geometry, drawn up in approximately 350 B. C.

They thought they had done a swell job because Andy ran as straight as a ruler in his first outing this spring. Then along came the Chesapeake stakes and he showed that all that book learnin' hadn't done a bit of good. So Jockey Ralph Neves was forced to beat the knowledge into Andy's head with a riding crop while the field was maneuvering for position after the break. That worked a little better—but it was too late to educate Andy once the race was under way. His followers still have hopes for him in the Derby but they recognize that, so far as mathematics are concerned, he is a dumbbell.

Sired by Jack High.

In general, most of Andy K's speed is attributed to the male line from which he comes, and if he should display any staying power it probably will be credited to his dam, tho, of course, it isn't as simple as all that. His dam, Alice Foster, produced Mr. Khayyam, who won the American Derby, Chesapeake Stakes, and the Wood Memorial of 1933. She also is the dam of the veteran campaigner, Noah's Pride, who has won over 50 races. Andy K's sire is Jack High, the first American horse to run a mile as fast as 1:35. Jack High campaigned from 1928 to 1932, tho he didn't start very frequently.

Fenelon, William Woodward's Derby candidate, which was foaled on Arthur B. Hancock's Claiborne farm, has blood lines which are highly regarded by breeders. His dam is Filante, one of the best of Woodward's fine collection of mares. She was imported from France.

Blood Lines of Other Hopefuls.

Fenelon's sire is Sir Gallahad III., the great stallion which has contributed so much to the qualities of American thorobreds in recent years. Staying power and ability to run on any kind of a track are among the characteristics of his get.

Roman, Joseph E. Widener's Derby horse, is another son of Sir Gallahad III.

C. V. Whitney's Flight Command was foaled on the Whitney farm not far from Lexington. His dam is Top Flight, which won more money than any 2 year old in history during her 1931 season at the races. She won seven stakes that year for a total of $219,000.

Bimelech, of course, was bred on Edward R. Bradley's Idle Hour farm. He is by Black Toney out of La Troienne, and is thus a full brother of Black Helen, one of the best fillies which ever went to the races.

In the WAKE of the NEWS

BY ARCH WARD.

DOC PROTHRO has promised that his Phillies will be better this year than they were in 1939, which is a fairly safe prediction. . . . They couldn't be worse. . . . Golf has been played in Sweden for 50 years. . . . The Swedish national amateur team has met Germany in 11 matches and has won 9 of them. . . . Bob Lewis, the Cubs' traveling secretary and gourmet par excellence, will not dine alone. . . . He'd go hungry for days before he would do a Dick Smith at the festive board. . . . Since the International Golden Gloves series began in 1931 Chicago has won 43 bouts and Europe 29. . . . Europe has scored heaviest in the flyweight class with six victories while Chicago has cleaned up in the middleweight competition with eight wins. . . . Bimelech, short priced favorite to win the Kentucky Derby, never has raced in the mud. . . . Jim Demaret's title as the most colorful dresser in golf is being endangered by a coat owned by Ed Dudley. . . . The garment is made of six inch squares of cloth, with no two colors alike. . . . Ray Blades, manager of the Cardinals, will not allow his players to work out without their caps. . . . Only two boys from out of the state are slated to hold starting jobs on the six teams in the Southwest conference next fall. . . . They are Ray Mallouf [Southern Methodist] of Oklahoma and Alabama Smith [Texas Aggies], who, of course, is from Alabama. . . . The reason is the vast, highly organized Texas High school football setup, which annually turns out 3,000 well coached players. . . . There were four athletics directors in the Big 9½ who were unwilling to accept President Robert Hutchins' "explanation" of his stand on intercollegiate football. . . . They were Frank McCormick of Minnesota, Noble Kizer of Purdue, Harry Stuhldreher of Wisconsin, and E. G. Schroeder of Iowa. . . . We mention them so you will know there are at least four Big 9½ leaders who don't run away from a fight.

Art Nehf, former Cub and Giant lefty, long a resident of Phoenix, Ariz., now flirting with his 50th birthday, is studying Spanish with a view of moving to Mexico City for his health. . . . We don't wish to terrify radio announcers and printers, but Edward Wojciechowski will be a sophomore guard on Northwestern's football team next season. . . . Texas expects to have legalized horse betting in 1941. . . . An eastern writer claims Jimmy Dykes traded the White Sox out of the first division when he parted with Marvin Owen and Gerald Walker. . . . We shall see, we shall see. . . . Nicol Thompson has been professional at the Hamilton, Ont., Country club for 40 years. . . . No power boat performance becomes a record until it has been approved by the International Motor Boating union in Brussels, Belgium. . . . Ed Levy, first baseman of the Phillies, has an Irish mother and a Jewish father. . . . Danny McFayden, veteran pitcher now with the Pirates, has worn glasses since he was 7 years old. . . . He will be 35 in June.

Thinkograms.

Some of our unobtrusive business men, tho hardly the athletic type, have built large fortunes by playing ball with the right people.

A gentleman always can be recognized by the company he doesn't keep.
—Joseph Charles Salak.

* *

All in a Day.

I note that Everett Marshall, heavyweight wrestler, is recognized as world champion in the Rocky mountain area. Without a dissenting goat, I presume. —Jerry Reichart.

News headline: "Man Commits Suicide by Stabbing Self with Safety Pin." What some people won't do to get their name in the papers!
—Phil and Bill of E. T. H. S.

* *

Robert Moses Grove.

Who said Old Man Mose is dead? He looked pretty much alive on opening day against Washington.
—Kaberle.

* *

We Can't Have Everything.

In America the days have been cold and damp whereas in Europe they have been getting bomb-y spring weather. —Paul Larmer.

* *

The News in Song.

Hitler: I'm a Rovin' Cowboy Far Away from Home.

John Bull: I've Gotcha, Where I Wantcha.

Norway: I Can't Believe That You're in Love with Me.

Mussolini: I Ain't Got Nobody.

Reds: Just Keep On Doin' What You're Doin'.

Denmark: Did I Really Deserve It from You? —Zip.

* *

Do You Remember 'Way Back When.

The wreck wagon used to come galloping down from 39th street every time there was a blockade on the old cable cars on Cottage Grove avenue?
—Tig.

Boys used to knit their own baseballs by covering a small rubber ball with string and then knitting a cover?
—Viola of Lakeland.

Women wore white stockings with white shoes?—Mexico's Jeany Belle.

The street lights came on, mother said it was time for us to be in the house?—The Austin Kid.

* *

Come On, Springtime.

We've waded thru the snow drifts
And crept on icy walks.
We've seen the sun peep thru the rifts
As cold as sorrow's knocks.
We've longed for warmth and balmy breeze,
For sunshine that would melt
The sap congealed within our knees
And warm our frigid pelt.
At almanacs we often scoff.
We're tired of spring's delay.
We'd like to take the long ones off
And give the shorts a play.
Come on, April, sunshine send,
Put freckles on our nose,
Or tan us on our next week-end;
We're almost darn near froze.
—H. H.

* *

The Wake Depends
Upon Its Friends.

Give-Away.

Have you ever thought that when you speak,
With everything you say,
You're telling something about yourself—
Self-judgment, in a way?

When you're denouncing some one
Has it ever come to you
You reveal to those who listen
Your inmost point of view?

When you take up a hue and cry
In manner not too kind,
Do you realize you perhaps make known
A very narrow mind?

When quick to censure those who err,
Do you ever stop to think
Folks thus are given a chance to peek
Thru your own armor's chink?

In listening to folks ranting
Over some one else's sin,
I've often been amazed to see,
What lies themselves within!
—JAZBO of Old Dubuque.

* *

Bright Sayings.

While I was in the hospital last week my son came to visit me when the doctor was in the room.

"How do you like school in Niles Center?" inquired the doctor.

"Fine, doctor," replied my boy.

"What do you like best?" the physician asked.

"After and gym," the young man answered. —Ted Canty.

* *

Why Worry?

A little learning is a dangerous thing,
But don't let it get you down;
If you use that little learning well,
You might own half the town.
—Anne Jesty Rogers.

* *

Worst Joke I Ever Heard.

If Germany took Norway for its iron ore, does that mean it will take Turkey for its straw?
—Pepsy Pete.

* *

Sudden Thoughts.

Writers of detective stories are the only people who know that crime really pays. —Stormy.

The threat of the young wife to return to mother is called the trip tease. —Señor XX.

* *

Vagrant Thought.

A manicure, a facial,
Some makeup and a curl,
May make the pretty wrapping
For the outside of my girl

It's the twinkle in her eye
And her understanding smile,
Her kind and gentle manner
That I'm loving all the while.
—Eccie.

Ten Years Ago Today—Charley Grimm's single in the ninth inning gave the Cubs a 6 to 5 victory over St. Louis. . . . The Phillies nosed out Brooklyn, 16 to 15. . . . Barney Ross and Mickey Genaro were matched to box six rounds in the Coliseum. . . . A snowstorm prevented the White Sox and Cleveland from playing the third game of their series.

TWO NO-HITTERS FEATURE GAMES IN PREP LEAGUE

Chmiel and Lyman Heroes in Shutout Victories.

Prep Baseball

YESTERDAY'S RESULTS.
Lake View, 8; Taft, 1.
Roosevelt, 13; Waller, 4.
Harrison, 3; Englewood, 1.
Lindblom, 11; Phillips, 5.
Oak Park, 4; Highland Park, 3.
Washburne, 15; Kelvyn Park, 3.
Harper, 3; Parker, 0.
Steinmetz, 14; Marshall, 0.
Farragut, 3; Kelly, 2.
Fenger, 10; Hyde Park, 4.
Hirsch, 12; Calumet, 1.
Lane, 25; Von Steuben, 0.
Morton, 9; Waukegan, 3.
Amundsen, 15; Senn, 4.
Schurz, 8; Foreman, 0.
Bowen, 19; Morgan Park, 0.
Crane, 9; Austin, 8.

Two no hit games featured play in the City High School baseball league yesterday.

Herb Chmiel of Lane Tech and Douglas Lyman of Schurz were the heroes, the former beating Von Steuben, 25 to 0, and the latter winning over Foreman, 3 to 0. Chmiel struck out 11 and walked six. Lyman fanned seven and passed four.

Crane Tech beat Austin, 9 to 8, Austin rallying in the ninth to score four runs.

Richel of Fenger hit a home run in the third inning with one man on base to help his team win from Hyde Park, 10 to 4; Quandee of Steinmetz hit one with two men on in his team's victory over Marshall, 14 to 0, and O'Malley of Lane contributed to its large score by hammering out a home run in the sixth with one on base.

Farragut	000	102	0—3	4	0
Kelly	000	200	0—2	5	0

Batteries—Wales and Wojik; Lang and Schilling.

Von Steuben	000	000	0—	0	7
Lane	333	916	*—25	17	1

Batteries—Veitz, Winstein and Thamerus, Murphy; Chemiel and Schaeffer.

Calumet	010	000	0—	1	2
Hirsch	330	402	*—15	12	0

Batteries—Marvinac, Seerlin, Bowman and Logsden; Lutz, Kobar and Radbel.

Hyde Park	000	003	1—	4	6
Fenger	402	301	*—10	8	4

Batteries—Davis and Mrkas; Stevenson and Deeger.

Parker	000	000	0—0	2	2
Harper	200	010	*—3	6	1

Batteries—Rasmussen and Campbell; Ziccarelli and Lorsden.

Marshall	000	000	0—	0	4
Steinmetz	370	013	*—14	10	3

Batteries—Seiser, Siegel and Bertolini; Piotkowski, Chesney and Quandee Melgaard.

Crane	030	033	0—9	9	4
Austin	000	202	4—8	6	4

Batteries—Nixon, Denego and Evert; Carroll, Garbell and Mulay.

Morgan Park	000	000	0—	0	1
Bowen	223	282	*—19	14	2

Batteries—Ferrante, Gruener, Johnson and Ballantine Falk; Neirman, Borres and Kosich.

Morton	001	105	2—9	9	2
Waukegan	110	000	1—3	5	6

Batteries—Wasiak and Vaneenak; Warner, Smrtnik and Pasowits.

Senn	000	211	0—	4	4
Amundsen	100	455	*—15	14	3

Batteries—Greb, Peterson and Romane; Muntros and Grandberg.

Schurz	010	500	2—8	9	1
Foreman	000	000	0—0	0	2

Batteries—Lorman and Sherman; Finn, Ventrill and Rudolph, Evanellast.

Kelvyn Park	000	002	1—	3	6
Washburne	202	119	*—15	10	0

Batteries—Licko, Orteson and Licht; Anhalt and Wierzbicki.

Oak Park	000	102	1—4	7	6
Highland Park	020	100	0—3	5	4

Batteries—Tomborn, Fries and Cermak; Haas Seiferle and Sheahan.

Harrison	010	010	01—3	4	1
Englewood	000	000	01—1	4	2

Batteries—Elwardt, Chadwick, Dzikula and Hraek; Fourier and Ortego.

O'Mahoney Winner Over Schnabel in White City

Danno O'Mahoney threw Hans Schnabel in 32:21 last night in White City. Bert Rubi and Billy Canny wrestled to a 30 minute no decision. Al Williams tossed Farmer Mack in 12 seconds, and Rudy Kay pinned Cecil McGill.

Dave Hardy, Cub Hurler in 1902, Dies in Toronto

TORONTO, April 22 (AP).—David Alexander [Dooney] Hardy, 63, of Toronto, major league baseball pitcher of other years, died today. He played for the Chicago Nationals in 1902 and also for Toronto, Baltimore, Buffalo, and Atlanta teams.

SMILIN' JACK—WOE IS JOY

DESPERATELY, JACK TRIES TO BRING THE HEAVILY LOADED SHIP DOWN ON THE NARROW BEACH--
IT HAS GOTTA BE A ONE WHEEL LANDING TO KEEP FROM GROUND LOOPING IN TH' WATER!
4-23
THERE! I TOLD YOU WE COULD LAND HERE--IT'S FUNNY, THOUGH--THIS BEACH WAS MUCH WIDER WHEN I LANDED HERE BEFORE, JACK!
OH, I REMEMBER! AREN'T I TH' SILLEST LITTLE THING SOMETIMES!? IT WAS LOW TIDE THEN--JACK, WHY DO YOU LOOK SO STRANGE?
JACK! DON'T LOOK AT ME LIKE THAT--WHAT ARE YOU GONNA DO? STOP HIM, SOMEBODY!!
CUT A SWITCH ON ME, WILL YOU!!
JACK MOLEY

Anglers Get Early Start in Quest of Pike

BY BOB BECKER.

Hundreds of enthusiastic fishermen from Chicagoland and other parts of the middle west have been meeting on the Wolf river northwest of Oshkosh, Wis., during the last week to fish for walleyed pike. The Wisconsin laws permit the taking of walleyes, pickerel [northern pike] and several species of panfish in the Wolf river and certain adjacent waters before the regular pike and pickerel season opens in other lakes and streams in the state.

This special season [more than a month ahead of the regular May 18 opening of pike fishing in the rest of the state] has drawn record breaking crowds to the river valley. Most of the fishermen have had fair to good luck. The limit on walleyes is seven per day. If a nonresident has his 1939 nonresident fishing license, it will do for this spring fishing until May 1.

When the Wolf river pike fishing opened on April 15th the weather was cold and the walleyes did not strike very much. Yesterday the mild weather improved the fishing and veteran anglers familiar with this annual pike run said that the walleyes should hit even better during the next week or two than they did this last week.

Catch Bigger Pike at Night.

Herbert Nickel, a resident of Winneconne, a small town on the Wolf which is 17 miles from Oshkosh, said yesterday all of the pike are being taken on live minnows by trolling or still fishing. Most of the fish caught during the day average 15 inches, with larger ones weighing from 2½ to 4 pounds being caught after dark near the Winneconne bridge.

"We expect better fishing along toward the end of the month and even in May," said Nickel. "Last year we got some of our best pike fishing early in May just before the white bass run started." Nickel reported that one lucky fisherman who was trying to get a mess of walleye, hooked and landed a 13½ pound pickerel while fishing from the Winneconne bridge.

The Fish Are Hungry.

One resident of Weyauwega, another town on the Wolf river where many early season fishermen gather, said the reason pike hit better over the week-end was that most of the fish have spawned and now are eager to get food, so they strike live minnows more readily.

Winneconne, Fremont and Weyauwega are the three Wolf river towns entertaining large numbers of visiting fishermen. But the pike run is pushing northward up the Wolf beyond these fishing centers. Yesterday the fish were reported in the upper Wolf near the town of Leeman.

The Wisconsin waters in which this special early season now prevails are the following: Lake Poygan in Winnebago and Waushara counties, Lake Winneconne and Big and Little Lakes Butte des Morts in Winnebago county, Buffalo lake in Marquette county, the Grand river from the dam at Kingston to the Fox river in Marquette and Green Lake counties, Puckaway lake in Marquette and Green Lake counties, the Fox river in Brown, Outagamie, Winnebago, Marquette, Green Lake, and Waushara counties, the Wolf river in Shawano, Outagamie, Winnebago, and Waupaca counties, and Lake Winnebago in Calumet, Fond du Lac and Winnebago counties.

Calling All Pike

Map showing region in Wisconsin where pike season opens 30 days earlier than in other parts of the state.

ENTRY BLANKS OUT FOR MIDGET TITLE EVENT

Entry blanks for the second annual national board track title event for midget auto racers, to be held in Soldiers' field in June, were mailed yesterday. The Chicago Bowl corporation is promoting the races.

Safety for drivers will be stressed for the five nightly programs, starting June 19 and concluding June 23. The entry blanks called particular attention to the safety requirements as laid down by the contest board of the A. A. A. Almost equal emphasis was placed on the appearance of the car, as well as drivers and pitmen.

Neatness will play such an important part that unless drivers and pitmen are appropriately garbed and present a well groomed appearance, the A. A. A. may rule them out in their quest for the $15,000 purse and national title. The neatness clause as applied to the cars, calls for proper lines and a fresh, colorful paint job. The quarter mile oval, fitted into the horseshoe end of the stadium, will give the crowd a compact picture.

Bears Trade 2 for Schiechl of Santa Clara

BY GEORGE STRICKLER.

John Schiechl, Santa Clara center, was transferred to the Chicago Bears' preferred negotations list yesterday in a trade that sent Dick Bassi, veteran guard, and Les McDonald, a starting end, to the Philadelphia Eagles.

The deal, started at the National Football league executive meeting in New York two weeks ago, was concluded in a telephone conversation between George Halas, owner of the Bears, and Bert Bell, the eloquent proprietor of the Eagles to whom Halas cannot say "no." No cash was involved.

Schiechl, who for the last two seasons has been widely publicized as one of the outstanding centers in America, was Philadelphia's second choice and the seventh man chosen in the annual draft meeting last December. He has signified his intention of playing professional football and Halas anticipates no difficulty in signing him.

He's Collector of Centers.

Halas now has draft rights on the two centers in this year's graduating class who are regarded by National league coaches as the best collegians at their positions. He drafted Bulldog Turner of Hardin-Simmons as his first choice. This apparent eagerness to obtain prize pivot men indicates Halas does not expect Pete Bausch, his starting center for the last three years, to return next fall. The starting assignment seemingly narrows down to a fight among Schiechl, Turner, and Chet Chesney, former De Paul star who did relief duty last year.

Schiechl, like Turner, is a physical giant. He stands 6 feet two inches and weighs 225 pounds. He was the outstanding member of the Santa Clara line that cleared the way for two seasons of undefeated football against all comers and continued to star after Coach Buck Shaw's squad began to drop off its winning pace.

Remember Bassi's Run?

Bassi, also a Santa Clara product, was a member of THE TRIBUNE'S 1937 All Star team. He was drafted by Washington but did not play professional football that year. In 1938 he was traded to the Bears for draft rights to Bob Masterson, an end from Miami university, who still is with the Redskins. Bassi served as a reserve with the Bears for two seasons and is distinguished for a 67 yard run between halves with a fumble for the touchdown on which the Bears defeated the Cardinals in 1938.

McDonald was signed after three years of stardom at Nebraska. Last season and the year before he was a Bear starter. He probably will continue to start at Philadelphia, replacing the aging Bill Hewitt, another old Bear whom Bell's eloquence wheedled away from Halas.

PACKERS SIGN SEEMAN.

Green Bay, Wis., April 22 (AP).—George Seeman, Nebraska end for the last three seasons, has signed a contract with the Green Bay Packers, National Football league champions, the club announced today.

Bears' New Center

John Schiechl, Santa Clara center, secured yesterday from Philadelphia in trade for Les McDonald and Dick Bassi.

Shostrom Loses Singles, but Maroons Win Meet

Charlie Shostrom, No. 1 University of Chicago tennis player, met his first defeat of the season yesterday at the hands of Dick Hainline of Augustana college, but teamed with Cal Sawyer to defeat Dick and his brother, Capt. Forrest Hainline, in doubles as the Maroons overcame Augustana, 7 to 2, on the Midway.

Notre Dame Tennis Team Defeats Kentucky, 8 to 1

Notre Dame, Ind., April 22 [Special].—Notre Dame won its second consecutive tennis meet today, 8 to 1, from Kentucky. Lee Huber, Kentucky No. 1 man, defeated Capt. Bill Fay of the Irish in three sets. Notre Dame swept five other singles matches and the three doubles with the loss of only one set.

EVERT, LARNED TO CLASH ON NET PROGRAM FRIDAY

Youngsters who have shown proficiency in tennis will be guests of the Chicago Tennis association in the second annual tennis Whirlwind in the University of Chicago fieldhouse Friday night. The group has been selected from schoolboys who have participated in the association junior development program.

Of particular interest to the guests will be the opening singles match between two young Chicagoans, James Evert and Gardner Larned. Evert, the national indoor boy champion, comes from Senn High and Larned is a product of Morgan Park.

This match will precede the singles contest between Bobby Riggs of Chicago and his Davis Cup teammate, Elwood Cooke.

PURDUE HOPES TO SEE ACTION AGAINST BUTLER

Nine Has Three Games Carded This Week.

Lafayette, Ind., April 22 [Special]. Despite the fact that the weatherman has rained or snowed out five of the last six scheduled encounters, Purdue's baseball nine still is hopeful of meeting Butler tomorrow in the first of three games scheduled this week. The Boilermakers will make another effort to break into Big 9½ competition against Chicago in Chicago on Friday and Saturday.

Coach Dutch Fehring announced tonight that Bob Bailey and Don Blanken probably will share the mound duties against Butler in a tuneup for the Maroon encounters.

Three other Boilermaker sports squads will see action over the week-end. Coach Hermon Phillips is grooming individuals and a possible sprint medley relay combination for the Drake relays in Des Moines Friday and Saturday. The individual entry possibilities include, Ed Holderman, whose 4:13.2 mile is the fastest time turned in by a collegiate runner this year; Forest Weber, shot put and discus; Dave Rankin, hurdles; Ted Tykocki, broad jump, and Joseph Edwards, pole vault.

The tennis team meets Michigan Friday and Illinois State Teachers on Saturday on the home courts, while the golfers entertain Butler here Saturday.

N. U. MEETS BRADLEY.

Northwestern university's baseball team will resume action today against Bradley Tech on Roycemore field in the first of two nonconference games on the week's schedule. The Wildcat nine will meet Notre Dame in Evanston Saturday in the second of a two game series. The Irish won the first game in South Bend, 9 to 1.

The tennis team will open its season today against Augustana college of Rock Island. The match will mark the college debut of Seymour Greenberg, former Lane Tech star, now a sophomore at Northwestern. Greenberg, holder of the national public parks championship, will play No. 1 position on the Wildcat squad.

In addition to Greenberg, Coach Paul Bennett has three letter men from last year's squad which won 10 out of 12 dual matches, both losses being to Chicago. The returning Purple veterans are Harrison O'Neill of Milwaukee, Jerry Clifford of Oshkosh, and Eugene Richards of Chicago.

College Baseball

YESTERDAY'S RESULTS.
Wright, 3; Herzl, 0.
Illinois Wesleyan, 7; Illinois Normal, 5.
Oklahoma A. & M. vs. Kansas State, rain.

LOYOLA TENNIS TEAM LOSES AT LAKE FOREST, 4-3

The Lake Forest college tennis team defeated Loyola university, 4 to 3, yesterday at Lake Forest. John Lindsay, Joe Koss, and May Beach won single matches for Lake Forest and Bob Mickelson and Koss won the doubles.

Schofield, Loyola, defeated Sturg, Lake Forest, 6-4, 6-3.
Janik, Loyola, defeated Mickelson, Lake Forest, 6-8, 6-4, 6-2.
Lindsay, Lake Forest, defeated Dubay, Loyola, 6-4, 6-4.
Koss, Lake Forest, defeated Trodahl, Loyola, 3-6, 6-4, 6-1.
Beach, Lake Forest, defeated O'Connor, Loyola, 6-2, 1-6, 11-9.
Schofield and Dubay, Loyola, defeated Sturg and Lindsay, Lake Forest, 1-6, 6-4, 6-3.
Mickelson and Koss, Lake Forest, defeated Janik and Trodahl, Loyola, 7-5, 6-3.

Steady Smoking Tells the Tale—
A New and Different Cigar Story

LaAZORA CIGAR
for Really Better Smoking 5¢
Made by the makers of EL PRODUCTO CIGARS

SURE, there *is* a difference in La Azora—a difference in fine tobaccos, a difference in blending. Result—a different taste that grows on you with each La Azora you smoke.

Yes, and there's a difference in the mildness—La Azora is gloriously mild at the start—and it stays mild, no matter how often you smoke.

You'll delight in La Azora, with its all long filler and its wrapper of the costliest tobaccos grown in America. Try La Azora today.

G. H. P. Cigar Co., Inc. Phila., Pa.

EIGHT of the next ten bald-headed persons you meet became bald because they failed to rid their scalps of dandruff infection. At various times they obtained temporary relief by removing the surface particles of dandruff with lotions and washes. But while they were experimenting, the underlying causes of dandruff were damaging their hair-growing structure and leading them to baldness.

There are three major types of dandruff. Each demands a different treatment. Twenty years of experience qualifies The Thomas' to determine which type of dandruff is causing your hair loss, and endows Thomas experts with unusual skill and ability in administering corrective treatment.

Let The Thomas' help you to get rid of dandruff, overcome scalp itch, and promote normal hair growth on the thin and bald spots. They have helped a quarter-million other persons. Doesn't it seem reasonable that they can help you, too, to retain or regain your hair? Call today for a free scalp examination.

WORLD LEADING HAIR & SCALP EXPERTS FORTY-FIVE OFFICES

THE THOMAS'

Loop—30 W. Washington St. (Separate Department for Men & Women)
West Side—4010 W. Madison North Side—4753 Broadway
South Side—749 W. 63rd St. at Halsted and 841 E. 63rd St.
Milwaukee, Wis.—606 W. Wisconsin Ave.
HOURS—10 A. M. to 8:30 P. M. SATURDAY to 7 P. M.

FIRST (1ST) IN QUALITY

OLD SCHENLEY
STRAIGHT BOURBON WHISKEY

America's Mildest Bottled in Bond

100 PROOF
Copr. 1940, Schenley Distillers Corp., N.Y.C.
At taprooms and package stores

HOW'RE TH' CUBS DOING TODAY?
I DON'T KNOW—CALL TH' TRIBUNE—SUPERIOR 0100
NO, NO, FELLAS—THAT'S THE BUSINESS PHONE
WHEN YOU WANT BASEBALL SCORES THE NUMBER TO CALL NOW IS SUPERIOR 0260

CUBS' PITCHING GIVES PIRATES 9 TO 5 VICTORY

Passeau Yields Six Runs in Five Innings.

[Continued from first sport page.]

heave into the grandstand, Hack scoring and Leiber taking second. Dom Dallessandro grounded to Lee Handley, who tagged Leiber coming into third.

The Pirates also enjoyed outside help in their two run first, but at least did a little hitting. Handley led off with a grounder to Sturgeon, who fumbled. On a hit and run maneuver, Debs Garms doubled past Herman and Handley didn't stop sprinting until he had crossed the plate. Garms went to third on Vaughan's infield out and hurried home on Johnny Rizzo's fly to Leiber. Elbie Fletcher then singled and stole second, where he expired. This slim lead remained untouched until Passeau opened the third with a double to left, moved to third on Hack's infield out, and home on Herman's fly to Rizzo.

Cubs Miss an Opportunity.

Altho the Cubs scored twice while making only one hit in the first three innings, they couldn't produce anything on two hits and an error in the fourth. Leiber whizzed a single past Handley, but was forced by Dallessandro. After Rip Russell struck out Al Todd beat out a slow roller to Handley and when the latter threw low to Fletcher, Dallessandro moved to third. Handley made adjustment for his error by smothering Sturgeon's grounder and throwing to Young to force Todd.

Passeau looked pretty slick for two-thirds of the fourth, but the other third was something different. The first happenings were a strikeout for Rizzo and Fletcher's pop foul to Russell. The sudden blasting started with Elliott's double to right. Ray Mueller, who took over the Pirates' catching when Spud Davis strained a side muscle, drew a walk. Young lifted a fly over short left center, whereupon Dallessandro, Galan, and Sturgeon gathered in the spot but the ball dropped for a two bagger, Elliott and Mueller scoring. Bowman almost removed a leg from Passeau with a line single on which Young scored.

Cubs Come to Life.

Doubles by Garms and Fletcher gave the Pirates another run in the fifth and the Cubs then awakened. Galan opened the sixth with a tap which Vaughan booted. Leiber nicked the new scoreboard with a double, Galan stopping at third. He scored on Dallessandro's infield out. Russell singled to center to send Leiber across the plate. After Todd had flied out, Pinch Hitter Bill Rogell singled, but Phil Cavarretta, batting for Passeau, flied to Garms.

The Cubs blew a swell opportunity in the seventh, getting only one run out of two hits and a pair of passes. Hack led off with a single, which was enough to end Bowman's tenure. Brown came in to the vacancy and walked Herman. Galan singled to center, Hack scoring and Herman taking third. Then the big decline set in. Leiber popped to Vaughan, Dallessandro walked to load the bags, and Russell bounced to Vaughan for a double play.

Pirates Get Out of Hand.

Bonetti, who got by in the sixth despite a single, double, and walk, found the Pirates a bit tougher in the seventh. He passed Rizzo and Fletcher, but the former was forced at third on Elliott's attempted sacrifice. P. Waner batted for Mueller and doubled to right, Fletcher scoring. Young was purposely passed, filling the bases, whereupon Lloyd Waner batted for Brown. Lefty Olsen immediately replaced Bonetti, so L. Waner withdrew and Fern Bell took his place. Bell walked on four pitches, Elliott scoring. Four more pitches walked Handley, P. Waner scoring the last enemy run.

PLATAK TO PLAY THREE HANDBALL FOES TONIGHT

Joe Platak, who captured his sixth consecutive national A. A. U. handball championship last week in Detroit will play an exhibition match tonight in the Lake Shore Athletic club. His appearance will be a feature of the annual "handball night" program.

The Chicagoan who swept thru the national tournament without losing a game will play in exhibition matches with Dick Martin, Bob Weiller, and Rau Lignes of Kansas City.

French to Face Pirates; Dean Goes on Full Time

[Chicago Tribune Press Service.]

Pittsburgh, Pa., April 22.—Larry French, who beat the Cardinals in his only start thus far this season, will be at work for the Cubs tomorrow in the second of the series with the Pirates. His opponent, says Manager Frank Frisch of the Pirates, will be the bespectacled, 34 year old Danny MacFayden.

Tough days appear to be immediately ahead for Dizzy Dean, who for two seasons did an excellent job of getting by without pitching. Manager Gabby Hartnett now is determined either to eliminate Diz as an intermittent nuisance or make him earn his pay. Dean pitched yesterday and the Cardinals gave him an unceremonious boot. But Mr. Diz will have to pitch again Thursday in Chicago against the Reds and every four days thereafter. Under this program it won't take long to expose the truth.

Seven of the eight towers which make up the Pirates' new $125,000 night baseball plant have been completed.

MOON MULLINS—A COUPLE OF ROUNDERS

YEH, HAVE HIM PHONE ME AT TH' RITZMORE, IT'S VERY IMPORTANT.
IS ELMO GOING TO LEND US THE MONEY TO GO TO HOLLYWOOD, MOON?
HOW DO I KNOW? HE AIN'T HOME YET, LETS TAKE A WALK.
FER TH' LOVA MIKE, MOON- THIS IS SORTA SILLY GALLOPIN' AROUND THIS REVOLVIN' DOOR LIKE THIS, LETS WALK DOWN THE STREET.
RITZ MORE
I DON'T WANT TO WALK THAT FAR- I MIGHT MISS ELMO'S TELEPHONE CALL.
Reg. U. S. Pat. Off.; Copyright, 1940, by News Syndicate Co., Inc.

Tigers Rally to Defeat Sox, 6 to 5; Appling Hurt

[Continued from first sport page.]

quired by the Sox to tie the score in their half, after which they went on in the inning to double the Tiger count. Taft Wright walked. Eric McNair smashed a hot one to Higgins, who fumbled for one error, then threw past York for another. When things came to a pause, Wright was on third and McNair on second. Tresh slashed one that seemed destined for a speedy trip to center field, but Nelson tried to take hold of it. The ball hit Lynn's glove, then his head, whence it bounced into right field. Wright and McNair tied the score on the ricocheting hit, Tresh holding up at first.

Nelson was not seriously hurt, but after a conference it was decided to invite Luther Thomas to replace him. Eaves moved Tresh over with a sacrifice after which Kennedy singled, Tresh stopping at third. Joe Kuhel walked, filling the bases and Kreevich walked, forcing in Tresh. Solters forced Kreevich, Kennedy scoring. Thomas threw out Appling, terminating the first two innings in the snappy time of 56 minutes.

Sox Dismiss Thomas.

The Sox knocked out Thomas and fattened their lead in the home third. Wright opened with a single and stopped at second on McNair's single. John Gorsica replaced Thomas whereupon Tresh lifted his runs batted in total to three and his hit total to two by singling to center, scoring Wright. Eaves, attempting to sacrifice, fouled to Sullivan and when McNair and Tresh assayed a double steal, McNair was speared at third. Gorsica threw out Kennedy.

Greenberg got Eaves' eighth pass at the start of the fifth, but this time the chief quelled York by fanning him on four pitches. Higgins also whiffed and Greenberg was doubled trying to reach second, Tresh to Appling. Appling was hurt on this play, but revived in a few minutes, tho he called it a day.

Wright opened the home fifth with a single to center, his second and the Sox's ninth hit, and reached second while Higgins was throwing out McNair. Tresh flied out and Eaves fanned.

They Walk or Fan.

Webb went to short at the start of the sixth. Eaves made it three strike outs in a row when he got Bartell to get the sixth under way. Sullivan popped to Webb, then Gorsica struck out.

Eaves' span of three hitless innings ended in the seventh. McCosky and Campbell singled. Wright made a spectacular one handed catch of Gehringer's foul, but Greenberg dumped a Texas leaguer in right field, loading the bases. York again fanned on four pitches. Higgins then drew Eaves' ninth pass, forcing McCosky. Bartell forced Higgins, Webb to McNair.

In the eighth Sullivan flied to Kreevich, then Ervin Fox, batting for Gorsica, became Eaves' seventh whiff victim. McCosky drew Eaves' tenth pass. Campbell ran the count to three balls and two strikes then got pass No. 11. The runners advanced on Eaves' second wild pitch. Eaves threw three wide ones to Gehringer, then two strikes, after which Gehringer got pass No. 12, loading the bases. Eaves was withdrawn and Brown went in. It was here that Webb fumbled Greenberg's easy bouncer, McCosky scoring. Kennedy fumbled York's grounder, but recovered and beat York to first with a great throw.

The End and Clincher.

Higgins opened the ninth with a single to right and stopped at second on Bartell's single to left. Sullivan sacrificed Higgins to third and Bartell to second. Frank Metha went to second to run for Bartell and Averill batted for Conger. Averill singled to center, scoring Higgins and Metha, putting the Tigers ahead, 6 to 5. McCosky singled to center, Averill stopping at second. Campbell forced McCosky and Gehringer bounced to Kuhel.

Dietrich and Sox Will Face Newsom Today

Bill Dietrich is scheduled to pitch for the White Sox today in the middle contest of the Detroit-Chicago series. Buck Newsom, habitual 20 game winner these last few seasons is scheduled to go for the Tigers.

There are six former Chicago players on the Tigers, four of whom were in yesterday's opening lineup. They are Buck Newsom, Dick Bartell, and Lynn Nelson, erstwhile Cubs, and Bruce Campbell, Billy Sullivan, and Frank Metha, former White Sox.

The weather was the best the Sox have seen since they left Arkansas, tho it wasn't as warm as it was in St. Louis Sunday. There was much sunshine and it was 56 degrees at game time, 13 degrees warmer than it was when the Cubs pushed off in Wrigley field Sunday.

Jack Hayes, victim of eye trouble, was in the Sox clubhouse yesterday. He told his mates he had been unable to get any idea as to when he will be able to don a uniform.

Joe Will NEED Relief if This Thing Continues

St. Louis, Mo., April 22 (AP).—Joe Glenn, the Browns' holdout catcher, watched the game between the Browns and Cleveland today, but has not met with club officials since last Friday.

The Browns have announced Glenn will be placed on the ineligible list if he is not signed by midnight Thursday, 10 days after the opening of the season.

INDIANS BEAT BROWNS, 5 TO 2; MILLS ROUTED

St. Louis, Mo., April 22 (AP).—There was no dillydallying by the Cleveland Indians today as they demonstrated the quickest way to win a ball game in defeating the St. Louis Browns, 5 to 2.

Almost before southpaw Howard Mills had completed his warm-up tosses, the Indians had scored five runs, more than they needed behind the seven-hit pitching of the veteran Willis Hudlin.

Mills did not get a man out, and his ineffectiveness wasted subsequent fine relief pitching by Bill Trotter and Johnny Whitehead. Trotter held the Indians to five hits in seven innings. Score:

CLEVELAND.	AB	R	H	P	A
Bou'eau,ss	3	1	1	0	4
Weah'ly,cf	4	1	1	3	0
Chap'an,rf	4	1	2	3	0
Trosky,1b	3	1	0	9	1
Heath,lf	3	1	1	2	0
Keltner,3b	4	0	2	2	1
Hemsley,c	4	0	0	5	0
Mack,2b	4	0	1	2	4
Hudlin,p	3	0	0	1	0
	32	5	8	27	10

ST. LOUIS.	AB	R	H	P	A
Radcliff,rf	4	0	0	1	0
Strange,ss	4	0	0	3	2
McQu'n,1b	3	0	1	12	1
Gall'er,lf	4	0	2	1	0
Judnich,cf	4	1	1	3	0
Clift,3b	4	1	2	0	4
Heffner,2b	4	0	1	3	3
Swift,c	2	0	0	3	0
Susce,c	0	0	0	1	0
Mills,p	0	0	0	0	0
Trotter,p	2	0	0	0	3
White'd,p	0	0	0	0	1
	*33	2	7	27	14

*Lambs batted for Swift and Hoag batted for Trotter in seventh.

Cleveland .....500 000 000—5
St. Louis .....020 000 000—2

Error—Mills. Runs batted in—Chapman, Heath (3), Keltner, Clift (2). Two base hits—Chapman, Keltner, McQuinn, Heffner, Mack, Clift. Three base hit—Heath. Home run—Clift. Double plays—Heffner to McQuinn; Boudreau to Mack to Trosky; Heffner to Strange to McQuinn; McQuinn (unassisted). Left on bases—Cleveland, 3; St. Louis, 5. Bases on balls—Hudlin, 1; Mills, 2; Trotter, 1. Struck out—Hudlin, 3; Trotter, 3; Whitehead, 1. Hits—Mills, 2 in 0 (none out in first); Trotter, 5 in 7; Whitehead, 1 in 2. Losing pitcher—Mills. Umpires—Geisel, McGowan, and Kolls. Time—1:55.

COLLEGE TENNIS.

Notre Dame, 8; Kentucky, 1.
Lake Forest, 4; Loyola, 3.
Chicago, 7; Augustana, 2.

Cubs and Sox Up to Date Averages

SOX.

	Ab	R	H	2B	3B	HR	SB	RBI	Pct.
Wright	15	3	6	2	0	0	0		.400
Tresh	13	2	5	1	0	0	0	5	.385
Kennedy	17	2	5	0	0	0	0		.294
McNair	11	2	3	1	0	0	0		.273
Lyons	4	1	1	0	0	0	0	1	.250
Kuhel	16	2	4	0	0	2	1	4	.250
Appling	14	0	3	1	0	0	0		.214
Solters	16	0	3	1	0	0	0	1	.188
Kreevich	16	0	1	0	0	0	0	1	.063
Rigney	2	0	0	0	0	0	0		.000
Knott	1	0	0	0	0	0	0		.000
Smith	1	0	0	0	0	0	0		.000
Webb	1	0	0	0	0	0	0		.000
Rosenthal	2	0	0	0	0	0	0		.000
Eaves	2	0	0	0	0	0	0		.000

Team batting—Hits, 31; at bat, 131; pct., .237.

CUBS.

	Ab	R	H	2B	3B	HR	SB	RBI	Pct.
Galan	21	4	7	2	1	1	1	2	.333
Todd	21	1	6	3	0	0	0	2	.286
G. Russell	22	2	6	1	0	0	0	3	.273
Herman	23	2	6	0	0	0	0	1	.261
Leiber	23	3	6	2	0	0	0	3	.261
French	4	0	1	1	0	0	0	1	.250
Sturgeon	17	1	4	1	0	0	0	2	.235
Hack	23	4	5	1	0	0	0	1	.217
Rogell	5	0	1	0	0	0	0	0	.200
Passeau	5	1	1	1	0	0	0	0	.200
Dalles'dro	20	2	3	1	0	0	0	2	.150
W. Lee	5	0	0	0	0	0	0	0	.000
Cavarretta	2	0	0	0	0	0	0	0	.000
Nicholson	2	0	0	0	0	0	0	0	.000
Dean	2	0	0	0	0	0	0	0	.000

Team batting—Hits, 47; at bat, 196; per cent .240.

PROBABLE MAJOR LEAGUE PITCHERS IN TODAY'S GAMES

New York, April 22 (AP).—Probable pitchers in the major league games tomorrow are:

NATIONAL LEAGUE.

Chicago at Pittsburgh—French vs. MacFayden.

New York at Philadelphia—Gumbert vs. Higbe.

Boston at Brooklyn—Errickson vs. Carleton.

St. Louis at Cincinnati—Cooper vs. Derringer.

AMERICAN LEAGUE.

Detroit at Chicago—Newsom vs. Dietrich.

Philadelphia at New York—Dean vs. Hadley.

Washington at Boston—Leonard vs. Grove or Galehouse.

Cleveland at St. Louis—Milnar vs. Kennedy.

CHICAGO BOXERS BEAT ROCKFORD ON LEGION SHOW

Chicago defeated Rockford, 3 bouts to 2, in a series of intercity amateur boxing matches last night in the Broadway armory. There also were three amateur wrestling matches.

It was the eighth annual athletic show sponsored by North Shore post, No. 21, American Legion. Commander Robert Morgan said there were 5,000 in attendance. Lou Ambers, recently dethroned as lightweight champion by the National Boxing association, refereed one of the fights. Davey Miller also officiated. Results:

Thorsen Ahlbeck, Chicago, knocked out Bud Kline, Rockford (2).

Joe Manjarrez, Chicago, beat James Wells, Rockford (3).

Tony Sartino, Rockford, stopped James O'Brien, Chicago (2).

Ed Martinitis, Rockford, beat Veral Mitchell, Chicago (3).

Pete Monte, Chicago, beat Don Massetti, Rockford (3).

George Mueller threw Steve Shall (8:00).

Jim Kreckoe threw Johnny Korrim (7:58).

Joe Baneck threw Mere Whatley (9:00).

Minor Leagues

AMERICAN ASSOCIATION.

	W.	L.	Pct.		W.	L.	Pct.
Toledo	3	1	.750	Milwaukee	1	2	.333
Kans. City	2	1	.667	St. Paul	1	2	.333
Ind'polis	2	1	.667	Minn'polis	1	2	.333
Louisville	2	1	.667	Columbus	0	2	.000

SOUTHERN ASSOCIATION.

	W	L	Pct.		W	L	Pct.
Nashville	6	0	1.000	Memphis	3	4	.429
Little Rock	6	2	.750	N. Orleans	3	5	.375
Knoxville	3	3	.500	Atlanta	3	5	.286
Birm'ham	3	4	.429	Ch'tanooga	3	5	.286

TEXAS LEAGUE.

	W	L	Pct.		W	L	Pct.
Houston	6	3	.667	Beaumont	4	5	.444
S. Antonio	6	4	.600	Tulsa	4	5	.444
Dallas	4	3	.571	Okl. City	4	6	.400
Ft. Worth	6	5	.545	Shr'port	3	6	.333

PACIFIC COAST LEAGUE.

	W	L	Pct.		W	L	Pct.
Oakland	15	8	.652	Hollywd.	11	12	.478
S. Diego	13	9	.591	Sacra'to	10	13	.435
Seattle	12	10	.545	Portland	9	13	.409
L. Angeles	11	10	.524	S. Fr'cisco	8	14	.364

INTERNATIONAL LEAGUE.

	W	L	Pct.		W	L	Pct.
Rochester	1	0	1.000	Syracuse	0	1	.000
Baltimore	1	0	1.000	Buffalo	0	1	.000
Toronto	1	0	1.000	Jersey City	0	0	.000
Newark	0	1	.000	Montreal	0	0	.000

YESTERDAY'S RESULTS.

AMERICAN ASSOCIATION.

Indianapolis, 2; Minneapolis, 0.
Toledo, 4; Milwaukee, 2.
Louisville, 9; St. Paul, 6.
Kansas City-Columbus not scheduled.

INTERNATIONAL LEAGUE.

Rochester, 5; Baltimore, 2.
Only game played.

SOUTHERN ASSOCIATION.

No games scheduled.

PACIFIC COAST LEAGUE.

No games scheduled.

TEXAS LEAGUE.

No games scheduled.

EUREKA OPENS IN LITTLE 19 WITH NORMAL TODAY

Bloomington, Ill., April 22 [Special].—Eureka enters the Little Nineteen conference baseball race against Illinois State Normal here tomorrow. Normal already has played two league games, breaking even with De Kalb Teachers.

Jim McBride, sophomore from Springfield, who turned back Upper Iowa, 7 to 1, Saturday is expected to hurl for Normal. Coach Harold Ave of Eureka will use Hal Bowan, a veteran southpaw, or Herb Hasenyager, a freshman righthander. He has another experienced pitcher in Gene Klick but probably will start the letterman in left field because of his hitting ability.

Pruitt Strengthens Team.

The return of Bill Pruitt has strengthened the Eureka infield, as well as giving the team more batting punch. Capt. Willard Wakefield, who has been playing first base in the absence of Pruitt, will move to third base. Other veterans in the lineup are Larry Grant, catcher, John Erst, second base, and Ed Jacobs and Bill Storm, outfielders. Bud Whitver, freshman, will be at shortstop.

Two freshmen will start for Normal. They are Del Fagerburg, third base and Sherwin Gilbertson, right field. Fagerburg clinched a varsity post in the Upper Iowa game by fielding in brilliant style and driving in the first two runs with a triple.

Normal Lettermen.

Lettermen in the Normal lineup are Joe Garnero, catcher; Dave Rydeen, first base; Don McReynolds, second; Pete Palumbo, shortstop; George Spirduso and Larry Kindred, outfielders.

Elmhurst will be host to a nonconference rival, North Central tomorrow. Ed Dalhaus and Dick Rasche will divide the hurling for Elmhurst.

OLD Mc BRAYER
KENTUCKY STRAIGHT BOURBON WHISKEY
BRAND
Bottled-in-Bond
A Favorite of old Kentucky
"Now available at popular prices"
100 PROOF
SAM CASSEL CO., EXCLUSIVE DISTRIBUTORS, CHICAGO, ILL.

Over-Chilling Kills Beer Flavor

To enjoy a new taste thrill drink your beer the European Way

Use an ordinary food thermometer such as you can get at any ten-cent store

RICHARD SEIBOLD, Meister Bräu Brewmaster

TASTE and COMPARE with THE "50-DEGREES" TEST

To find a beer you really like when the flavor isn't disguised by cold

Thousands learn why we won't add sugars or syrups

SOME folks drink beer so cold they can't really taste it. They taste the cold more than they taste the beer.

Beer flavor—good or bad—shows up at 50 degrees. Cold disguises the flavor, so if you warm it up a little you taste delicious richness you never knew was there. Or else you find out you really don't like that beer.

We have been making beer to suit the 50-degree drinkers for 49 years. Won't add sugars or syrups to the beer, and we bottle with only natural draft beer carbonation created in the brew itself—so Meister Bräu has natural life and sparkle—true all-grain flavor. We've pleased the "beer cranks"—and a lot of other folks too. More people buy it every day.

I wish you'd taste and compare beer flavors with the "50-degrees" test. I'm sure you'd be delighted with the delicious flavor of Meister Bräu. And, I doubt if you would ever again say "Give me a bottle of Beer"—you'll ask for the brand you prefer.

So order Meister Bräu from your retailer. See for yourself why we've made up our minds to stick with all-grain flavor and the old-fashioned methods which produce it.

PETER HAND BREWERY COMPANY, Chicago

Phone Your Retailer

Thousands prefer the all-grain flavor of Meister Bräu after making this "50-DEGREES" TEST

Take a bottle of Meister Bräu and one of any other brand at average refrigerator temperature. Let it warm up to 50-degrees and compare flavor. Use an ordinary food thermometer such as you can get at a ten-cent store.

Ask for Meister Bräu Draft Beer. Bars take special care to serve it at the proper temperature.

It's an OLD FAVORITE with Young Men

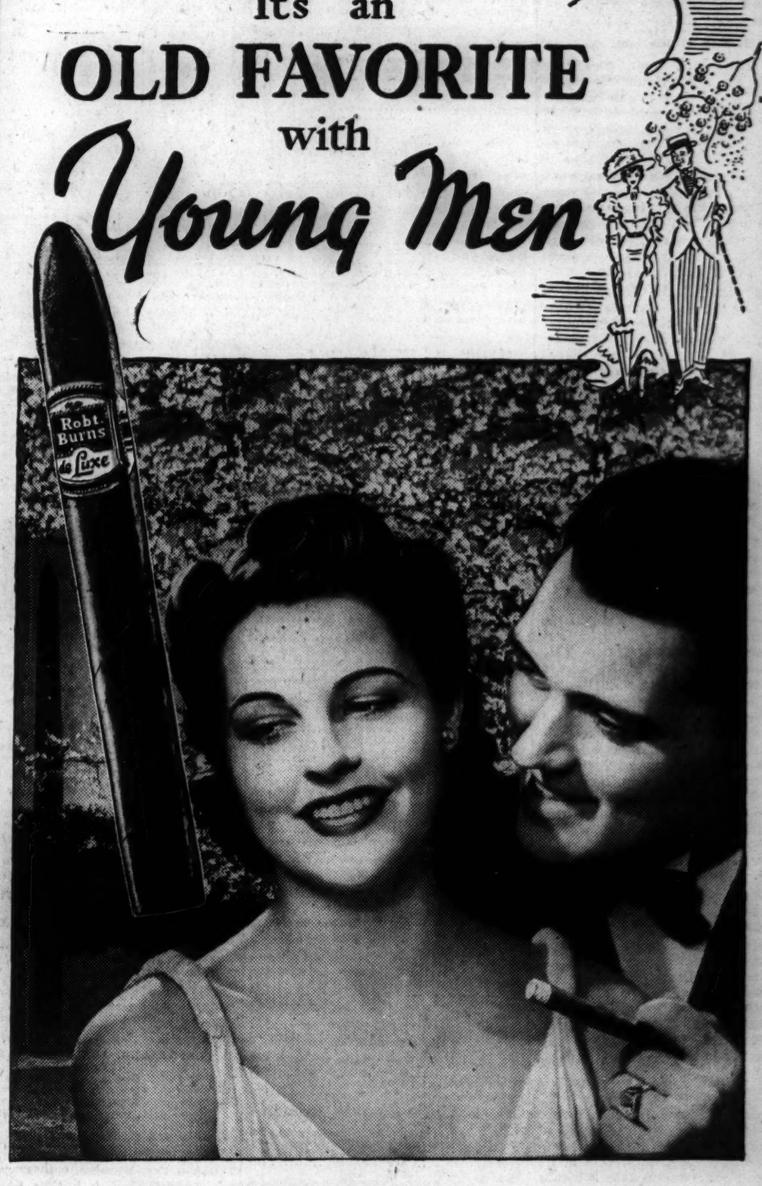

There are some things that never change with the years—and one of them is the preference that young men have for the Robt. Burns Panatela de Luxe . . . There's many a reason why that's so. For one thing, there's the fine flavor that's so characteristic of Robt. Burns—a flavor that comes from 100% choice all-Havana filler. But perhaps the chief reason for the choice of Robt. Burns Panatela de Luxe as the young man's favorite is its long, trim, graceful shape. A Robt. Burns Panatela de Luxe always looks right—and tastes right. Try one today.

Robt. BURNS
Panatela de Luxe 10¢
THE SOPHISTOCRAT OF CIGARS
Copyright 1940, General Cigar Co., Inc.

7 CHAMPIONS TO DEFEND TITLES IN DRAKE RELAYS

Big 9½ Stars Head List of Individuals.

Record Entry

DES MOINES, Ia., April 22 (AP).—The largest entry list in more than a decade was on file tonight for the Drake relays Friday and Saturday. One hundred and seventy-two schools have entered athletes, the largest number since 1929 when 188 schools competed. Entries on file include those of 29 universities, 44 colleges, and 99 high schools and academies.

BY WILFRID SMITH.

With Michigan, Indiana, and Illinois already admittedly prepared to defend the prestige of the Western conference in the relay events in the 31st Drake university games this week-end, sectional interest in the results shifts to the ten individual contests.

Michigan and Indiana probably will garner a majority of the relay championships. Illinois is slated to take the shuttle hurdle, an event in which the Illini excel, and if the midwest needs assistance, Notre Dame, winner of the mile relay in the Hoosier relays last Saturday, stands ready to help turn back the south and west with Michigan, Big 9½ mile relay champion.

Seven of the ten individual champions will defend titles Friday and Saturday in Des Moines. Five of these Drake champions are from the south, which furnishes an idea of the task ahead of the Big 9½ stars.

Brown Heads List.

Billy Brown of Louisiana State heads the list of individual champions since he is the only double winner. Brown won the 100 yard dash in 10 seconds and took the broad jump title with a leap of 24 feet 9¾ inches. Brown's sprint title is definitely in danger for Myron Piker of Northwestern, Big 9½ champion, won the dash in the Kansas relays last Saturday in :09.8. Piker pulled a muscle in the Drake event last year and wasn't back in condition until the Big 9½ meet in Ann Arbor a month later.

Brown's broad jump title should be safe on the basis of comparative performances. But Wells Hodgson of Minnesota, winner in the Illinois relays' broad jump, and winner at Kansas Saturday with a mark of 24 feet 2 inches, is a threat.

If Fred Wolcott is ready no one in the Drake 120 yard high hurdle field will challenge him successfully. He won the high hurdles last year and in 1938 he hung up the present Drake record of :14.2.

Bryan Faces Trouble.

Beefus Bryan of Texas defends his share of the pole vault title, but if Bryan can do no better than last Saturday when he won at Kansas with a vault of 13 feet 3 inches, he may be displaced. Bryan vaulted 13 feet 8 inches last year, and unless the Big 9½ vaulters, in particular, Bob Williams of Wisconsin, who tied for the indoor conference title, are in form, that mark may win.

Williams had a bad afternoon Saturday, failing to clear 13 feet, and losing to Earl Stolberg of Marquette in a dual meet in Milwaukee. Stolberg is credited with a share of last year's championship along with Milt Padway of Wisconsin and Bob Cassels of Chicago. The latter two have been graduated.

The Drake vault runways have been rebuilt, as well as the entire track surface, and this should help contestants in their assault on the records. As an added attraction this year Padway will vault against Earl Meadows, former Southern Clifornia star, in an attempt to smash the world record. Until two weeks ago Meadows and a former teammate, Bill Sefton, held the world record of 14 feet 11 inrhes. Then Bill Warmerdam cleared 15 feet. Meadows now is a teacher in the Upland, Cal., High school.

Williams Is Back.

Lilburn Williams, Negro weight star from Xavier, New Orleans, returns to Drake to defend his shot put championship. Williams' winning mark last year was 51 feet 3 inches. Elmer Hackney of Kansas State never has regained form since he injured his shoulder playing football and so Archie Harris of Indiana is the logical opponent to press Williams.

Bob Waldram of Missouri, winner of the Drake javelin throw a year ago with a toss of 202.04 feet, surpassed that mark at Kansas Saturday. He threw the javelin 206 feet 5 inches and there's no one in the Big 9½ who will come close. Nick Vukmanic of Penn State, twice winner in the Penn relays and victor in the National A. A. U. and National Collegiate meets in 1939, should win this competition.

The other defending champion is Edsel Wibbels of Nebraska who established an all time discus record last spring of 158.29 feet.

TEACHERS' NINE TRIES 3D TIME FOR 1ST VICTORY

Making its third quest for its first victory of the season, the Chicago Teachers college baseball team will meet George Williams college tomorrow afternoon at Hamilton park, 74th street and West Normal boulevard.

Chuck Kane has been named to pitch. Kane, who has pitched a total of nine inninngs in two games, has struck out fourteen, walked only two, yielded seven hits, and allowed only two runs.

Saturday afternoon the Colonels will play Armour Tech at Shewbridge field, 74th and Aberdeen streets. Ed O'Brien or Jim Hayes, veteran hurlers, will pitch.

TERRY AND THE PIRATES—IMPASSABLE (BLOOD) STREAM

JAMAICA FORM CHART

[By the Associated Press.]
APRIL 22, 1940.

FIRST RACE—Purse $1,000. Claiming. Four year olds and up. Six furlongs. Start good. Won driving; place same. Went to post at 2:16. Off at 2:16⅘. Winner, b. c., 4, Gallant Fox-Stony Stars, by Campfire. Owner, H. K. Bain. Trainer, E. Hayward. Net value to winner, $700; second, $180; third, $90; fourth, $30. Time, 1:14 1-5.

Horse—	Wt	PP	St	¼	½	⅝	Str	Fin	Jockey	Eq odds
STONEY BRUSH	113	2	1	1h	1h	1½	1½	1½	G.Seabo	9.70-1
NO ENDING	123	5	3	3h	2h	2h	2h	2h	W.L.Johnson	2.80-1
CITY JUDGE	113	4	4	4h	4h	4h	3h	3h	I.Hanford	1.80-1
MISS DOLLY KAY	108¼	6	2	2h	2h	3h	4h	4h	H.Allgaier	2.25-1
MISS SELECTION	110	1	5	5h	5h	5h	5h	5h	J.Renick	42.95-1
GAY TROUBADOUR	115	3	6	6	6	6	6	6	S.Renick	11.80-1

Two dollar mutuels paid: Stoney Brush, $21.40 straight, $8.20 place, $3.80 show; No Ending, $4.50 place, $2.90 show; City Judge, $2.70 show.

SECOND RACE—Purse $1,000. Claiming. Maiden two year olds. Five furlongs. Start good for but Agrarius. Won driving; place same. Went to post at 2:46. Off at 2:47⅘. Winner, ch. f., 2, Clock Tower-Absolution, by John P. Grier. Owner, W. E. Boeing. Trainer, T. Horning. Net value to winner, $700; second, $180; third, $90; fourth, $30. Time, 1:02 1-5.

Horse—	Wt	PP	St	¼	½	Str	Fin	Jockey	Eq odds
†CLOCK TIME	103	3	1	...	1½	1h	1h	W.Weber	6.70-1
WILLDOT	111	5	2	...	2½	2h	2½	J.Stout	7.05-1
*PEACE DAY	114	6	4	...	4h	3h	3h	S.Renick	2.50-1
EASY GOER	111	4	3	...	3h	4h	4h	A.Robertson	3.80-1
RANCHO'S BOY	111	8	7	...	5½	6h	5h	J.Longden	1.85-1
†STAID LADY	108	7	6	...	6h	5h	6½	J.Deering	6.70-1
*MARSHLAND	111	1	8	...	7½	7½	7h	D.Meade	2.50-1
AGRARIUS	111	2	5	...	8	8	8	J.Renick	49.50-1

*V. Emanuel-J. P. Smith entry. †W. E. Boeing entry.

Two dollar mutuels paid: Clock Time, $15.40 straight, $6.30 place, $3.60 show; Willdot, $6.70 place, $3.40 show; Peace Day, $2.90 show.

THIRD RACE—Purse $1,000. Claiming. Four year olds and up. Six furlongs. Start good. Won easily; place driving. Went to post at 3:18⅘. Off at 3:18⅘. Winner, ch. g., 5, Runantell-Litany, by Abbots Trace. Owner, J. H. Connors. Trainer, J. Stillman. Net value to winner, $700; second, $180; third, $90; fourth, $30. Time, 1:15.

Horse—	Wt	PP	St	¼	½	⅝	Str	Fin	Jockey	Eq odds
AFFIRMATION	115	3	5	2h	1½	1h	1h	1h	J.Longden	.50-1
FREE CHILD	121	2	3	5	5	4h	2h	2h	A.DeLara	7.00-1
GALLANT NEB	111	4	4	3h	3h	3h	3h	3h	L.Eversole	6.40-1
BRAVE HEART	108	1	2	1hd	2h	2hd	4h	4½	J.Renick	7.70-1
CLOSE KIN	113	5	1	4h	4h	5	5	5	J.Anderson	7.90-1

Two dollar mutuels paid: Affirmation, $3.10 straight, $2.70 place, $2.20 show; Free Child, $4.00 place, $2.80 show; Gallant Neb, $2.70 show.

FOURTH RACE—Purse $1,000. The Amberjack. Maidens; three year olds and up. Six furlongs. Start good. Won easily; place same. Went to post at 3:47⅘. Off at 3:48⅗. Winner, b. c., 3, Sting-Angelic, by Infinite. Owner, Mrs. Damon Runyon. Trainer, H. Jacobs. Net value to winner, $700; second, $180; third, $90; fourth, $30. Time, 1:14 2-5.

Horse—	Wt	PP	St	¼	½	⅝	Str	Fin	Jockey	Eq odds
TIGHT SHOES	113	2	2	2h	1½	1½	1h	1h	B.James	6.50-1
STRAW HAT	115	5	1	1½	2h	2h	2h	2h	E.Arcaro	9.85-1
AIR SPEED	113	6	8	7h	5h	3½	3h	3h	J.Deering	7.05-1
SUPREME CHANCE	113	8	3	3h	3h	4h	4h	4h	I.Hanford	6.75-1
CRAMPS	114	9	6	5h	4½	5h	5h	5h	I.Anderson	.95-1
BRIGHT REBEL	113	7	9	8h	8h	6½	6h	6h	A.Schmidl	98.85-1
LESINA	109	4	7	6h	7h	8h	7h	7h	D.Meade	19.75-1
EQUITATION	113	1	4	4½	6h	7h	8h	8½	A.Robertson	22.65-1
THE MIAMIAN	126	1	5	9	9	9	9	9	T.Malley	68.60-1

Two dollar mutuels paid: Tight Shoes, $15.00 straight, $6.90 place, $5.30 show; Straw Hat, $10.10 place, $5.60 show; Air Speed, $4.00 show.

FIFTH RACE—Purse $1,200. The Rose d'Or. Fillies. Three year olds. Six furlongs. Start good. Won driving; place easily. Went to post at 4:21⅘. Off at 4:21⅘. Winner, br. f., 3, American Flag-Mixed Party, by Stroll, by Strolling Player. Owner, W. H. Gallagher. Trainer, M. Buxton. Net value to winner, $805; second, $200; third, $100; fourth, $50. Time, 1:15 3-5.

Horse—	Wt	PP	St	¼	½	⅝	Str	Fin	Jockey	Eq odds
US	118	3	1	1hd	1hd	1½	1h	1h	E.Arcaro	.50-1
TRADITION	112	4	2	2½	2h	2h	2h	2h	R.Eccard	2.50-1
DISCERNING	112	1	4	4	4	3½	3½	3½	L.Haas	5.50-1
AMNESTY	112	2	3	3h	3hd	4	4	4	J.Ashcroft	5.00-1

Two dollar mutuels paid: US, $3.00 straight $2.60 place, out to show; Tradition, $4.00 place, out to show; Discerning, out to show.

SIXTH RACE—Purse $1,000. Claiming. Three year olds. Mile and a sixteenth. Start good. Won easily; place driving. Went to post at 4:46⅘. Off at 4:46⅘. Winner, br. f., 3, Torchilla-War Band, by Man o'War. Owner, G. J. McCurry. Trainer, J. Tinker. Net value to winner, $700; second, $180; third, $90; fourth, $30. Time, 1:51 3-5.

Horse—	Wt	PP	St	¼	½	⅝	Str	Fin	Jockey	Eq odds
SWING BAND	107	3	1	1½	1½	1½	1h	1h	W.Weber	2.15-1
ROSE-OUZEL	108	4	2	2h	2h	2h	2h	2h	G.Seabo	1.35-1
JEB STUART	113	2	6	3½	3hd	3½	3½	3½	A.Schmidl	8.40-1
SHAG	113	1	5	4½	4½	4h	4h	4h	B.James	10.75-1
KNIFE	112	5	3	5	5h	5h	5h	5h	C.Rollins	9.10-1
THE KNIFE	108	6	4	6	6	6	6	6	R.Eccard	5.20-1

Two dollar mutuels paid: Swing Band, $8.30 straight, $4.00 place, $3.00 show. Rose-Ouzel, $3.20 place, $2.60 show, Jeb Stuart, $3.80 show.

SWING BAND was sent to the front soon after the start. She was rated along, saved ground and held race safe. ROSE-OUZEL followed pace closely but failed to close any ground. JEB STUART, well up from the start, had no mishap. SHAG came thru on inside but weakened in last furlong. THE KNIFE never a factor.

SEVENTH RACE—Purse $1,000. Claiming. Four year olds and up. Mile and a sixteenth. Start good. Won driving; place easily. Went to post at 5:16⅘. Off at 5:17. Winner, b. g., 8, Mad Halter-Fly by Day, Broomstick. Owner-Trainer, Francis J. Scott. Net value to winner, $700; second, $180; third, $90; fourth, $30. Time, 1:50 3-5.

Horse—	Wt	PP	St	¼	½	⅝	Str	Fin	Jockey	Eq odds
SCATTER BRAIN	113	4	5	4h	1h	1h	1h	1h	J.Longden	2.20-1
ANN MOWLEE	108	6	3	1hd	1½	2h	2h	2h	W.Weber	6.75-1
MICHIGAN FLYER	113	2	6	3h	3hd	3½	3h	3h	C.Rollins	8.60-1
FLUSHING	113	3	7	5½	5h	4h	4h	4h	S.Lares	5.50-1
LADY BETHYL	108	7	2	2h	2h	3h	5h	5h	R.Eccard	47.95-1
SEED	120	4	4	6h	6h	5h	6h	6½	J.Renick	3.10-1
HIGH END	109	5	8	7h	7h	7h	7h	7h	E.Allgaier	53.25-1
GUITAR	117	1	1	2½	3h	6	8	8	E.Arcaro	4.45-1

Two dollar mutuels paid: Scatterbrain, $6.40 straight, $4.20 place, $3.10 show; Ann Mowlee, $6.00 place, $4.90 show; Michigan Flyer, $5.40 show.

SCATTER BRAIN slipped thru on inside, closed fast and held on well. ANN MOWLEE displayed good speed and held on well. MICHIGAN FLYER is sure to improve. FLUSHING closed big gap. GUITAR quit badly.

TANFORAN ENTRIES.

FIRST RACE—Purse $900, 2 year old maiden fillies, 4½ furlongs:

*Mariridge	111
Bill's Sister	116
Bridgrita	111
Last Gull	111
Iron Bue	111
Trampon	111
Appeasement	116
Miss O'Doon	111

SECOND RACE—Purse $900, claiming, 3 year olds, 6 furlongs:

Bubbling Lad	104
Bachelors Baby	100
*Stanley B.	104
Bill Whiting	112
Nepanoma	112

THIRD RACE—Purse $900, claiming, 4 year olds and up, 1¼ miles:

My Boss	113
Grand Jester	112
Ron	115
*Edgar Boy	110

FOURTH RACE—Purse $900, claiming, 3 year olds and up, 6 furlongs:

Royal Feast	113
Shadytown	108
Accordion	105
Quick Gold	105
Southern Belle	105
*St. Stephens	112
Snowball	116
Shasta Glenn	105

FIFTH RACE—Purse $900, claiming, 3 year olds, 6 furlongs:

Sky Fighter	112
Justicea	106
Sonny Boy	112
Helen Too	109
Tacita	106

SIXTH RACE—Purse $900, claiming, 4 year olds and up, 1 1-16 miles:

*Sky Brush	112
Worry	111
By Reuter	111
Tannhauser	117
Crystal Chief	117

SEVENTH RACE—Purse $900, claiming, 4 year olds and up, 1¼ miles:

Amer. Emblem	112
Red Powder	112
Redonda	112
Scots Guard	112
*West Can	113

EIGHTH RACE—Purse $900, claiming, 4 year olds and up, 1 1-16 miles:

Lysander	108
Elect Rose	103
Rain Cheer	108
*Cannibal	103
Kalamoun	108
Rodney Pan	117
Shasta Warble	112

HAVRE DE GRACE RESULTS.

FIRST RACE—Purse $1,000, maiden 2 year olds, 4½ furlongs:

Skylane, 118 [Workman]	..38.80	14.20	10.00
Lasta Basta, 115 [Dabson]		4.50	4.70
Chaucerian, 118 [Wagner]			5.90

Time, :57 2-5. Last Bet, Ring Star, Rest Awhile, Ring Up, Meerkhan, and Bettie Nux ran.

SECOND RACE—Purse $1,000, claiming, 3 year olds and up, 6 furlongs:

Little Mo'lee, 107 [Lindb'g]	6.40	4.40	3.20
Square Play, 112 [S'ol'ski]		7.20	5.00
Dulie, 114 [Robertson]			5.30

Time, 1:19. Chatabit, Shall We Dance, Ravenhurst, Burrier, High Rose, Second Bid, Gay Bride, and Emma B. ran.

THIRD RACE—Purse $1,000, claiming, 4 year olds and up, 6 furlongs:

Sunphanton, 118 [Peters]	9.40	4.50	3.60
Argella, 105 [Lindberg]		4.00	2.90
Syracuse, 113 [Romaine]			4.30

Time, 1:13 3-5. Sure Miss and Surprise Boy ran.

FOURTH RACE—Purse $1,000, 3 year olds, 6 furlongs [chute]:

*Ringin, 115 [Charlton]	3.90	3.60	2.50
†Hard Way, 115 [Driscoll]		3.60	2.50
R. Biscuit, 115 [McD'ald]			2.70

Time, 1:15 1-5. Nastran, Port Wales, and Better Half ran. †Gustave Ring entry.

FIFTH RACE—Purse $1,000, claiming, 4 year olds and up, 1 1-16 miles:

Petit Jean, 110 [M. Berg]	11.90	5.50	3.40
Blacant, 114 [Dupps]		16.00	4.50
Playmore, 113 [Neves]			2.30

Time, 1:56 4-5. Hoffberg, Actress, and Bullet B. ran.

SIXTH RACE—Purse $1,000, claiming, 4 year olds and up, 1 1-16 miles:

Nancy Mac, 111 [Berg]	16.80	5.20	3.70
Scarlet O, 111 [G. Orps]		3.50	2.70
Manlette, 111 [Neves]			2.30

Time, 1:56. Dopley, Scout-About, Speed Ship, Dark May, Chilly Eddie, and Abbots Lark ran.

SEVENTH RACE—Purse $1,000, claiming, 4 year olds and up, 1 1-16 miles:

Oddesa Frank 112, [Oros]	12.30	4.30	2.90
Fortunus, 114 [Polk]		3.80	2.40
Bowes Grump, 117, [H. Lindberg]			2.80

Time 1:57 1-5. Darby Du, Brilliant One, Mr. Duncannon, and Arachne ran.

TODAY'S SELECTIONS

JAMAICA, NEW YORK.

[Muddy.]

1—Two Fly, Sun Fox, Schuttinger entry [Spiteful-Stinging].
2—JACOBS ENTRY [Jimmy Cabanas-Jack Sting], Modest Queen, Cycle.
3—Wayward Knight, Sun Lark, Portsmouth.
4—Cold Harbour, Maechance, Showum.
5—Belair entry [Dusky Fox-Asp], Red Dock, Dit.
6—Forgoso, No Sir, Mythical King.
7—Good Flavor, Mansfield entry [Fencing-Money Muddle], Seed.

HAVRE DE GRACE, MARYLAND.

[Muddy.]

1—King entry [Star Blink-Overflowing], Hy Happy, Bright Harvest.
2—Pimlico Lady, Zayin, Red Idol.
3—Miss Maker, Falconer and Jones entry [Nation-Hide], Merry Onig.
4—BLABLAH, Saranite, Sachem.
5—Miss Ferdinand, Sally Pass By, Top Tier.
6—Sealoch, Hayam, Minorca.
7—Presidential, Molasses Bill, Lotterry.

KEENELAND, LEXINGTON, KY.

[Slow.]

1—Pink Lady, Mental Giant, Too Easy.
2—Tipcat, Joe Greenock, Virginia Rose,
3—Buckboard, Alexander entry [Au Fair-Chance Tea], Headley entry [Periree-Last Chance].
4—Ginger Ted, Crumpet, Cutter.
5—UP THE CREEK, Epidor, Ambrose Light.
6—Ahead, Pari Call, Fanfun.
7—Out of Fire, Hadnogal, Cottingham.

TANFORAN, SAN BRUNO, CAL.

[Fast.]

1—Valdina Mary, Tramp On, Iron Sue.
2—Iron Heart, Bill Whiting, Archives.
3—MOTTLED, Edgar Boy, Potlatch.
4—Showable, St. Stephens, Baranca.
5—Sun Superlette, Middle Blouse, Helen Too.
6—Pundit, Tannhauser, Crystal Chief.
7—American Emblem, Foolem, Tis True.
8—Cannibal, Shasta Warble, Sky Breeze.

NARRAGANSETT, PAWTUCKET, R. I.

[Slow.]

1—Jadaan, Transday, St. Morits.
2—Gallant Gay, Glenbroom, Crestonian.
3—Bernadine, Misty Queen, Ayers.
4—Louis Shapiro, Ugin, Whooper.
5—BUSY LUTRECIA, Whiskolo, Personable.
6—Foreisus, Uvalde, West Acre.
7—Midshipman, Sun Kincsen, Geneva Cross.
8—Little Banner, Butler, Jot Em Down.

NARRAGANSETT PARK ENTRIES.

FIRST RACE—Purse $1,000, claiming, 4 year olds and up, 6 furlongs:

*On the Bot	111
*Bubblesome	108
St. Morits	116
Eva S	108

SECOND RACE—Purse $1,000, claiming, 4 year olds and up, 6 furlongs:

Gallant Gay	116
Continental Courres	114
*Pepper Patch	103
*Stipulate	108

THIRD RACE—Purse $1,000, maiden 3 year olds, claiming, 4½ furlongs:

Belmar Starr	112
Misty Quest	113
Ayers	111
Ethel Pair	113

FOURTH RACE—Purse $1,000, claiming, 3 year olds and up, 6 furlongs:

*Sweet Lavender	96
Whooper	113
Louis Shapiro	109
Loschen	111

FIFTH RACE—Purse $1,000, claiming, 3 year olds and up, 6 furlongs:

Whiskolo	116
Engle Maid	105
Personable	116
Beautiful Lutrecia	113

SIXTH RACE—Purse $1,000, claiming, 4 year olds and up, 1 mile and 70 yards:

Helen's Lad	109
*Set Pal	114
West Acre	114
Uvalde	116

SEVENTH RACE—Purse $1,000, claiming, 4 year olds and up, 1 mile and 70 yards:

*Bereit	103
Powers Gourand	116
Sun Kingsen	108
*Sir Khayyam	109

EIGHTH RACE—Purse $1,000, claiming, 4 year olds and up, 1 mile and 70 yards:

Little Banner	111
Jotemdown	116
Butler	111
*San Pietro	111
*Pribaby	104
Open Gate	114

Louis-Galento Bout Brewing for Chicago

Fight Decisions

At Columbus, O.—Jack [Buddy] Walker knocked out Tom Kennealy [3].
At Scranton, Pa.—Tommy Tucker beat Tarzan Roy [10].

Reports that Tony Galento, Orange, N. J., heavyweight, who is rated No. 2 contender by the National Boxing association, would meet Champion Joe Louis in Chicago next summer were revived yesterday. During a stopover in the loop on April 2 Joe Jacobs, manager of Galento, denied the way is being cleared for a Louis-Galento title match for Soldiers' field in late July.

Advices from other sources, however, insist the Illinois boxing commission is preparing to whitewash Galento of charges made by Harry Thomas that he threw a bout to Galento in Philadelphia Dec. 13, 1938. This is seen as a move to give Louis his second chance to knock out Fat Tony, this time in Chicago.

Decision Due Monday.

Thomas' confession that he participated in fake bouts with Galento, and Max Schmeling, too, was printed exclusively in THE CHICAGO TRIBUNE last Oct. 30. There has been no retraction, nor has there been any important fact added to the story since then.

After a recent conference between Edwin T. Breen, first assistant attorney general, and Chairman Joe Triner of the Illinois commission, it was said a decision on Galento's status in this state would be handed down at a meeting of the board next Monday.

On Jan. 22 the commission, which is composed of Triner, Sheldon Clark, and James R. Fitzpatrick, completed an investigation into Thomas' confession, but postponed rendering a decision. Breen conducted the inquiry with the coöperation of the board.

The proposed Galento-Louis rematch depends on whether Tony scores a knockout over Max Baer in Jersey City May 28. If Baer registers an upset he will not earn a Louis title shot, Julian Black, one of the champion's managers, said last week.

Arturo Godoy, who extended Louis in Madison Square Garden on Feb. 9, will arrive today for a week's appearance in a loop theater, starting Friday. Al Weill, representative of the Chilean challenger, yesterday said he would have a showdown with Promoter Mike Jacobs in New York Friday on whether Big Art will be given a second bout against Louis next summer.

Godoy replaced Galento as No. 1 contender following his showing against Louis, but the champ's backers are hesitant about accepting a rematch.

"Joe'll fight Godoy again if the public wants the match," Black has asserted.

Says Public Wants Match.

"If the public wants the match? That's a laugh," Weill returned yesterday. "Godoy is Louis' strongest opponent at this time. A return encounter will draw a big gate, but I guess the champion prefers fighting a setup."

In the event a Godoy-Louis encore is not forthcoming Arturo will be available for a contest against Baer. This proposal depends on Baer's efforts in the impending Galento struggle.

In case plans to hold a Galento-Louis engagement in Chicago go awry Philadelphia or Jersey City will be chosen as a site.

It is understood the Illinois commission will clear Galento by accepting his statement that "there wasn't anything wrong with the Thomas match." After the bout Pennsylvania barred Thomas for life.

NARRAGANSETT PARK RESULTS.

FIRST RACE—Purse $1,000, claiming, 4 year olds and up, 6 furlongs.

B'ding Trades 111 [S'tle]	17.20	9.60	7.70
The Trout, 109 [Sage]		16.50	14.00
Lunsford, 111 [Ross]			6.80

Time, 1:16 3-5. Grand Light, Our David, Gay May, Balko's Maid, and Mama's Boy ran.

SECOND RACE—Purse $1,000, claiming, 4 year olds and up, 6 furlongs:

Dizzy B., 111 [Winn]	21.90	8.30	4.90
Circus Night, 109 [Fesh]		6.50	4.00
Ladfield, 116 [Martinni]			3.40

Time, 1:16 2-5. John Werring, Stavka, Marcabala, Wahcoo, and Miss Aline ran.

THIRD RACE—Purse $1,000, claiming, 4 year olds, 6 furlongs [chute]:

Buck's Image, 116 [Rich'd]	10.10	5.30	3.30
Red Glare, 111 [Rileman]		7.50	4.40
Pompilit, 106 [Bassett]			2.40

Time, 1:15. White Topper, Blind Sage, Time Interval, Orphan Lass, and Donna Montes ran.

FOURTH RACE—Purse $1,000, claiming, 2 year olds, 4½ furlongs:

Lost Gold, 108 [Robert]	5.30	3.20	2.30
Keetonga, 110 [J.Richard]		3.60	2.60
Driv. Power, 118 [McTague]			3.10

Time, :56 3-5. Singing Pair, Easy Task, and Sir Heels ran.

FIFTH RACE—Purse $1,000, claiming, 4 year olds and up, 6 furlongs:

Fair Time, 116 [May]	7.50	4.00	2.60
Hunting Home, 111 [Suttle]		9.40	5.20
Sadie F., 111 [Cook]			3.50

Time, 1:16 1-5. Savitar, Madison, Sandy Bill, Brilliant Hope, and Wise Decision ran.

SIXTH RACE—Purse $1,100, allowances, 4 year olds and up, 6 furlongs [chute]:

Woodsaw, 112 [Mearis]	6.30	3.50	2.50
W. Stipend, 108 [W. Par.]		3.00	4.20
Cool. Spring, 105 [B. Ross]			3.10

Time, 1:18 4-5. Some Count, Sir Marlboro, Donna Leona, and Wedding Horn ran.

SEVENTH RACE—Purse $1,000, claiming, 4 year olds and up, mile and 70 yards:

Jacquella, 106 [Johnston]	13.30	5.80	2.90
Fight Back, 116 [Feshm]		3.00	2.30
El Puma, 111 [W.Taylor]			2.40

Time, 1:48 1-5. David W., Filandro, Locick, and Alarming ran.

EIGHTH RACE—Purse $1,000, claiming, 4 year olds and up, 1 mile and 70 yards:

Country Lass 111 [Robert]	4.70	3.00	2.40
Veiled Lady 108 [Suttle]		5.40	4.30
Four Bagger 111, [Moore]			4.30

Balze, Saidons, Hurry Ann, and Calumet Red ran.

JAMAICA ODDS and JOCKEYS

FIRST RACE—Claiming; 3 years olds and over, maidens, 6 furlongs:

Horse.	P.P.	Wt.	Jockeys.	Odds.
Slinging	5	103	F. Farrell	3-1
Two Ply	6	107	R. Neves	10-1
Chin Music	1	115	A. Robert'n	10-1
Gallant Risk	4	113	R. Nash	15-1
Sun Fox	7	114	C. Durando	7-5
Medred	3	100	J. Longden	5-2
Spiteful	2	103	W. Weber	3-1

SECOND RACE—Claiming, 4 year olds and up, 6 furlongs:

Jimmie Cabaniss	1	122	B. James	7-5
Billy's Folly	4	112	W. Weber	6-1
Cody	6	113	A. Schmidl	10-1
Cycle	2	118	T. Arcaro	15-1
Brogan	3	115	T. Malley	20-1
Red Time	7	108	J. Longden	20-1
Jack Sting	5	122	B. James	7-5
Modest Queen	5	111	J. Renick	4-1
Billionaire	9	118	J. J. Bailey	3-1

THIRD RACE—Claiming, 3 years olds and up, maidens, 6 furlongs:

Dynamic	3	113	J. Longden	4-1
Eleven Wall	2	113	A. Schmidl	15-1
Buddy's Sister	5	108	J. Deering	15-1
Polar Star	1	116	I. Hanford	20-1
Sun Lark	6	114	A. Robertson	8-5
Wayward Knight	4	119	J. Ashcroft	2-1
Portsmouth	1	113	E. Arcaro	6-1

FOURTH RACE—Claiming, 3 years olds, 6 furlongs:

Maechance	7	120	D. Meade	5-1
Creepy Mouse	4	113	E. Arcaro	8-1
Firing Pin	5	117	L. Haas	10-1
Maeacs	2	117	A. Schmidl	15-1
Cold Harbour	2	120	S. Young	5-2
Showum	3	115	J. Longden	2-1
Ariel Star	7	115	J. Paradise	5-1

FIFTH RACE—Allowances, 3 year olds, mile and 70 yards:

Ballast Reef	3	113	J. Stout	10-1
Dusky Fox	2	113	L. Haas	5-2
Dit	1	118	R. Eccard	6-5
Red Dock	5	118	E. Arcaro	2-1
Asp	4	118	J. Ashcroft	5-2

SIXTH RACE—Class C handicap, 4 year olds and up, 6 furlongs:

| | |

Commerce

Chicago Daily Tribune.

THE WORLD'S GREATEST NEWSPAPER

Finance

TUESDAY, APRIL 23, 1940. *** 21

COURT DECISION EXTENDS POWER OVER INSURANCE

Virginia's Extensive Controls Upheld.

[Chicago Tribune Press Service.]

Washington, D. C., April 22.—The New Deal's reconstructed Supreme court today pronounced constitutional a Virginia statute which, according to a dissenting opinion, regulates insurance contracts written in other states.

Chief Justice Hughes joins dissent.

Justice Felix Frankfurter, whose first opinion a year ago noted with apparent satisfaction that the personnel of the court had been reconstructed, wrote the insurance opinion, in which the court divided six to three. Chief Justice Charles Evans Hughes and Justice James Clark McReynolds joined in a vigorous dissenting opinion by Justice Owen J. Roberts.

The court's attitude toward insurance regulation is considered significant at this time because of the so-called monopoly committee's protracted investigation of the insurance business and intimations of Securities and Exchange commission investigators that something ought to be done about insurance.

Fear Further Controls.

As a result, widespread fears have developed among insurance officials and policyholders that the New Dealers contemplate federal regulation if not direct federal competition with private insurance operations.

Justice Frankfurter noted in oral remarks summarizing his opinion that the writing of insurance is not interstate commerce under previous decisions of the Supreme court. He did not mention this question, which was not involved, in the written opinion. The New Dealers are confident, however, that the reconstructed court would hold that an insurance policy is an instrument of interstate commerce, and hence subject to federal regulation.

Justice Frankfurter dwelt upon the social aspects of insurance and asserted that the states, if they wanted to, could take over the insurance business.

Notes "Special Relation."

"Government has always had a special relation to insurance," the opinion said. "The ways of safeguarding against the untoward manifestations of nature and other vicissitudes of life have long been withdrawn from the benefits and caprices of free competition. The state may fix insurance rates. . . . It may regulate the compensation of agents. . . . It may curtail drastically the area of free contract. . . . In the light of all these exertions of state power it does not seem possible to doubt that the state could, if it chose, go into the insurance business, just as it can operate warehouses, flour mills, and other business ventures."

The Virginia statute forbids contracts of insurance or surety by companies authorized to do business within the commonwealth "except thru regularly constituted and registered agents or agencies of such companies." Such resident agents "shall be entitled to and shall receive the usual and customary commissions allowed on such contracts" and may not share more than half this commission with a nonresident broker.

Outside Companies Protest.

Several foreign corporations authorized to do business in Virginia challenged the validity of the statute on the ground that it deprived them of constitutional rights.

The dissenting opinion said the statute constituted an exertion of power over transactions beyond Virginia's jurisdiction. Granting Virginia had the unquestioned right to regulate insurance within the state, the dissenting opinion coninued:

"The statute in question has no such purpose. The purpose and effect of the statute is to compel an insurance company which is a citizen of another state and which negotiates a contract of insurance with an agent or broker within such other state to pay a resident of Virginia for a service not rendered by him, but rendered by another in another state.

"By force of the statute a Virginia agent must countersign a contract negotiated outside of Virginia with an assured whose residence is outside of Virginia, which contract of insurance was negotiated by an agent or broker living outside of Virginia.

Paid Half Commission.

"The countersigning Virginia agent must be paid one-half the usual commission, even tho the broker or agent who produced the business is licensed as a nonresident broker by Virginia, altho the only service such Virginia agent is required to render is the mere countersignature of the policy."

Justice Frankfurter's opinion said Virginia had not sought to prohibit the making of contracts beyond her borders.

"She merely claims that her interest in the risks which these contracts are designed to prevent warrants the kind of control she has here imposed," the majority opinion said. "The mere fact that state action may have repercussions beyond state lines is of no judicial significance so long as the action is not within that domain which the constitution forbids."

Building Contracts Awarded in the First Quarter of Each Year

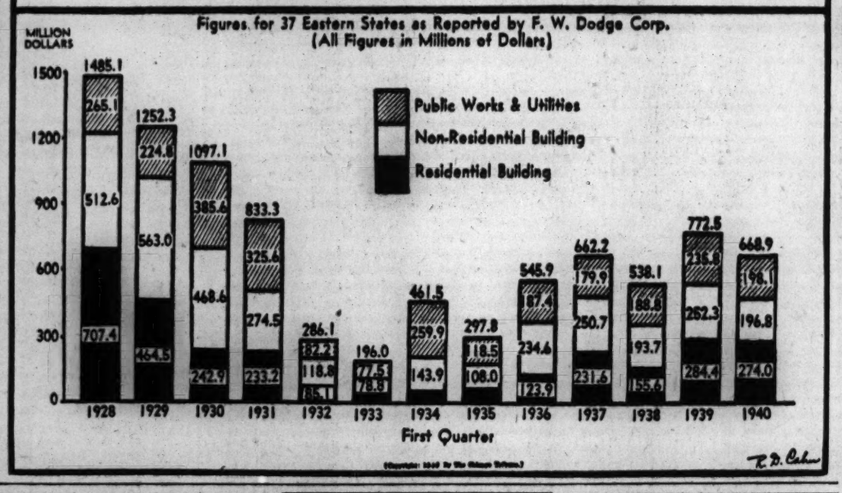

Fear SEC Club in Investment Counsel Plan

Washington, D. C., April 22 (AP).—Spokesmen for the Investment Counsel Association of America protested today to a senate banking subcommittee a proposal to subject their business to federal regulation. They urged that they be permitted to perfect self-regulation instead, and asserted progress has been made in this direction.

Pending legislation to regulate investment trusts would require registration of investment advisers.

Dwight C. Rose of New York, association president, said the proposal would impose "inquisition."

Cites Present Powers.

"The states as well as the federal government, now have laws against fraud which cover any serious abuses which may arise," he said. "Therefore, until further development of the profession has taken place we believe regulation could most effectively be left to the profession and to existing laws."

Douglas T. Johnston, vice president, and Rudolf P. Berle, general counsel of the association, also expressed opposition to the measure.

Proposed power of the Securities and Exchange commission to conduct investigations of investment advisers, Berle asserted, might result in "a savage and most unjust result," damaging the reputation of firms under investigation, even tho no guilt were proved.

Fear Loss of Reputations.

Charles M. O'Hearn of Clark, Sinsabaugh & Co. of New York and Alexander Standish, president of Standish, Racey and McKay, Inc., also expressed fear that SEC investigative powers might result in damage to the reputation of the profession even tho no cause existed, or break down confidential relationship between counsel and clients by forcing disclosure of the latters' affairs.

"Whatever may be the merits of a plan to regulate the activities of the tipsters and others 'on the fringe'," O'Hearn said, "it seems to us that they constitute a separate category in which we should not be involved."

STATE DEMANDS TRUCKING GROUP LIST MEMBERS

Springfield, Ill., April 22 (AP).—The state sought a Sangamon County Circuit court order today to compel the Certificated Motor Carriers to submit a list of its members in connection with the suit attacking validity of the new Illinois truck control law.

The Certificated Motor Carriers, headed by Warren Wright, is seeking to intervene as co-plaintiff in the truck act suit. Attorney General John E. Cassidy alleged in the motion filed today that the "existence of such a voluntary association has not been proven."

The court previously granted a temporary injunction restraining the state from enforcing the truck act against plaintiffs in the suit. The state's latest motion said the names of members of the Certificated Motor Carriers should be certified, so the motor carriers division would know to whom the injunction applied.

Brewing Company Starts Big Advertising Campaign

The Peter Fox Brewing company, Chicago, is launching an advertising campaign that will include at least 50 newspapers in Chicago and the middle west, Frank G. Fox, president, announced yesterday. The campaign will emphasize package sales, which account for a large part of the company's business.

DOUBT BUSINESS GAIN? JUST SEE M'VITTIE'S TABLECLOTH INDICES!

A. A. McVittie, president of the National Restaurant association, has his own business barometer—tablecloths in restaurants.

"Talk about men with offices under their hats," he remarked yesterday, "why, half of all business deals are worked out on tablecloths." And business is picking up, he continued.

A. A. McVittie.

"Here's the proof," McVittie declared, ruefully exhibiting laundry figures. "But we do wish these coffee shop capitalists would stick to lead pencils and leave their fountain pens at home."

GENERAL MOTORS PLANT WORKERS VOTE TO STRIKE

OSHAWA, Ont., April 22 (AP).—Union officials tonight announced that 81 per cent of voting employés of the General Motors corporation favored a strike. The vote was taken in connection with union demands for alterations in the working agreement that ended their 1937 walkout.

The 3,500 Oshawa members of the United Automobile Workers of America, an affiliate of the Congress of Industrial Organizations, balloted tonight. Union leaders said the strike deadline had been set for 5 p. m. Wednesday. The vote in Windsor and St. Catharines locals will take place tomorrow night.

The union charged the company had failed to reply to requests for negotiation of demands, which are said to include higher wages.

Harry Carmichael, vice president of the company, declared that no request has been made for changes in the present agreement.

OTIS ELEVATOR HEAD REPORTS RISING BUSINESS

Jesse H. Van Alstyne, president of Otis Elevator company, told stockholders at the annual meeting in New York yesterday that first quarter earnings will be better than for the period last year.

"The company's domestic plants operated at 75 per cent of capacity in the first quarter this year against 53 per cent in the quarter last year," he said. "Uncompleted domestic contracts on March 31 totaled $16,822,000 against $14,303,00 on March 31, 1939."

Otis Elevator company manufacturers approximately 70 per cent of all elevators used in the United States and is the major manufacturer of escalators.

Van Alstyne told stockholders that foreign sales n 1939 showed a decline of 38 per cent.

Court Approves $659,750 in Rock Island Purchases

Purchases totaling $659,750 were authorized for the Chicago, Rock Island and Pacific railway yesterday by Federal Judge James H. Wilkerson. The road was authorized to order 60 freight cars from the General American Transportation corporation, 150 from the Pullman Standard Car Manufacturing company, and one Diesel switch engine from the American Locomotive company.

Prices of Hogs Rise 25 Cents to New 1940 Peak

The largest advance of the year swept prices of all classes of hogs to new 1940 highs at the stockyards yesterday. Light receipts and a moderate price increase in some cuts of fresh pork stimulated buying of hogs. Final sales of all kinds showed gains of 25 to 35 cents per hundred pounds.

Several carloads of 195 to 269 pound butchers brought the year's new top of $6.25 a hundred pounds, 25 cents above last week's close and 65 cents higher than on Monday of last week. Similar kinds early in the month brought $5.00 to $5.15. The average price rose 20 cents to $5.95, compared with $5.30 a week earlier and $4.80 on April 1.

Receipts Continue Small.

Hog slaughtering over the entire country since April 1 has been running smallest since last October. Yesterday's arrivals at the eleven principal markets totaled 63,000, a decrease of 10,000 from Monday of last week and 16,000 less than a year ago.

A large part of the better grades of 275 to 325 pound butchers sold within a range of $6.10 to $6.20. Prime 376 pound averages reached $5.90, and 402 pounders sold at $4.85. Most smooth 350 to 400 pound sows brought $5.50 to $5.65, and most 425 to 500 pounders went at $5.25 to $5.40.

Cattle Market Is Strong.

New peaks for the year were also established in some classes of cattle. A steady to 15 cents higher market prevailed for most steers and yearlings, shipping kinds getting the best action and the most advance in price. Strong to 15 cents higher prices were paid for heifers. Beef cows, canners, cutters, bulls, and replacement cattle held firm. Calves opened steady, but closed lower.

Lambs sold steady to 15 cents lower. Shippers gave the $10.50 top for full wool lambs. Stock shorn two months ago brought $9.50, and freshly shorn sold at $9.10. Some Texas spring lambs, the first of the season from that state, averaged 75 pounds at $10.75.

GRIGSBY-GRUNOW PLANT SOLD FOR $255,000 IN CASH

William M. Hart of the real estate firm of Hart & Whetston, 1 North La Salle street, yesterday purchased for $255,000 cash the real estate of the bankrupt Grigsby-Grunow company fronting on Dickens avenue between Mango and Austin avenues. The purchase was made at the public sale conducted by Referee Wallace Streeter at 7 South Dearborn street. The auction had been postponed from April 8 when all bids were rejected.

Hart was reported to have acquired the property for the Belmont Radio corporation, 1257 Fullerton avenue, which is expected to move its factory to the new location. The Belmont company manufactures radio receiving sets sold principally under the individual brands of mail order houses and chain stores.

The property, sold pursuant to an order of the United States District court, represents the remaining units of the Grigsby-Grunow radio and refrigerator plants. The first unit, west of Austin avenue, was sold to the Zenith Radio corporation in 1936.

WALTER E. HELLER & COMPANY
NOTICE OF REDEMPTION

TO THE HOLDERS OF WALTER E. HELLER & COMPANY TEN-YEAR 4% NOTES, DUE OCTOBER 1, 1946:

Notice is hereby given, pursuant to the provisions of Article Second of the Indenture dated October 1, 1936 executed by Walter E. Heller & Company to City National Bank and Trust Company of Chicago, as Trustee, that Walter E. Heller & Company will on May 10, 1940, herein designated as the redemption date, redeem all of its outstanding Ten-Year 4% Notes, due October 1, 1946 issued under said Indenture, at the principal amount thereof and unpaid interest thereon accrued to May 10, 1940, together with a premium of 2% of such principal amount. Interest on said Notes will cease to accrue on said redemption date. Said Notes, with all appurtenant interest coupons maturing after said redemption date, should be duly presented on said redemption date at the principal office of the Trustee, City National Bank and Trust Company of Chicago, 208 South La Salle Street, Chicago, Illinois, for payment and redemption.

Non-Detachable Common Stock Purchase Warrants attached to any of said Notes, in order not to be voided, should not be detached by the holder or transferred apart from the Notes to which they are attached, but the Notes together with the Warrants attached should be presented by the holders to the Warrant Agent, City National Bank and Trust Company of Chicago, 208 South La Salle Street, Chicago, Illinois, for the purpose of having the Warrant Agent detach the Warrants and execute the Warrant Agent's Certificate thereon, all as more fully provided in the Warrant Agreement dated October 1, 1936 under which the Warrants were issued. Presentation for such detachment and certification of the Warrant may be made on or after the date of the first publication of this notice, but not after December 31, 1941, the expiration date of the Warrants.

Dated at Chicago, Illinois, April 9, 1940.

WALTER E. HELLER & COMPANY
By LAWRENCE A. PETERSEN, Treasurer.

OUR CURRENT INDUSTRY SURVEY

analyzes some of the nation's most important industries and principal units in each. Earnings for 1937, 1938 and 1939 are shown, with last year's dividend records and 1938-1940 price range. Stocks of these units are classified as to *Investment, Average and Speculative* ratings.

Copy sent upon request. Ask for Bulletin T.

DANIEL F. RICE AND COMPANY

MEMBERS
NEW YORK STOCK EXCHANGE
CHICAGO BOARD OF TRADE
WINNIPEG GRAIN EXCHANGE
AND OTHER EXCHANGES

Partners
DANIEL F. RICE • WALTER T. RICE • JOSEPH J. RICE • WILLIAM F. ROWLEY

141 WEST JACKSON BOULEVARD • CHICAGO
STOCKS BONDS COMMODITIES

SOAP COMPANY HAS RECORD 9 MONTHS' PROFIT

Procter & Gamble Nets 22 Millions.

Procter & Gamble company, Cincinnati, O., soap manufacturers, yesterday reported record nine months earnings and several Chicago companies announced larger profits or smaller losses for various periods as compared with a year earlier. One large air line disclosed a gain in net income, but another had a larger loss in the March quarter than a year ago.

Profit of Procter & Gamble climbed to $22,273,148 in the nine months ended March 31, from $18,469,039 in the corresponding period a year earlier. Per share profits for the respective periods were $3.40 and $2.80. First quarter net income was $7,686,610, or $1.18 a share, against $6,586,778, or $1 a share in the first 1939 quarter.

Wrigley Sets 10 Year Peak.

William Wrigley Jr. company, Chicago chewing gum manufacturer, announced its consolidated net income for the March quarter of this year was $2,457,835, the largest first quarter earnings in 10 years. The earnings were equal to $1.25 a share on the capital stock. In the first 1939 quarter Wrigley netted $2,193,356, or $1.12 a share.

John R. Thompson company, restaurant chain system with headquarters in Chicago, had a net loss of $53,915 for the 12 weeks ended March 22, after nonrecurring credits and expenses in connection with lease adjustments. This compared with loss of $127,493 in the corresponding 1939 period.

Yellow Cab Profits Climb.

The annual report of the Chicago Yellow Cab Co., Inc., showed an increase in net income to $313,443 for the year ended Dec. 31, from $58,425 in the preceding year. The company owns all of the capital stock of Yellow Cab company [Maine], which operates cabs in Chicago.

Aviation corporation, aircraft holding and manufacturing company, reported net loss of $196,447 for the three months ended Feb. 29, compared with loss of $426,280 in the 1939 period. The statement did not include a net loss of $180,984 for Vulteee Aircraft, Inc., a subsidiary. Vultee had $14,878,000 of unfilled orders on hand at the end of February, compared with $5,810,000 three months earlier.

Allied Mills, Inc., Chicago manufacturer of live stock feed, soy bean products, and liquors, reported profit of $1,410,125, equal to $1.73 a share, for the 12 months ended March 31. In the preceding 12 months earnings were $1,105,313, or $1.17 a share.

American Airlines, Inc., announced a first quarter profit of $304,053, after provision for federal income taxes, compared with $23,800 in the first three months of 1939. The figure for the 1940 period includes $110,024 profit from the sale of flying equipment.

Transcontinental and Western Air, Inc., had a loss of $391,458 for the first 1940 quarter, compared with a loss of $364,841 a year ago.

"In the first quarter of this year substantial expenses were incurred preparatory to putting into operation the new Boeing four motor Stratoliners which we expect to place in scheduled service this summer," Jack Frye, president of T. W. A., said.

[Additional earnings statistics on page 23.]

Gets 25 Year Franchise to Supply Gas in Carmi

Centralia, Ill., April 22 (AP).—W. R. Stinnett announced here today he had been granted a 25 year franchise to install and operate a distribution system for natural gas to be used for commercial purposes in the city of Carmi. The gas will be gathered in the Storms oil and gas field six miles south of Carmi. Stinnett formerly was an oil refinery official here.

United States Steel to Sell Loan of 75 Millions May 16

The United States Steel corporation plans to offer $75,000,000 of serial debentures to the public, May 16, officials announced yesterday. More than 100 investment banking houses, headed by Morgan Stanley & Co., will underwrite the issue.

The net proceeds of the sale will be used, together with about $24,500,000 cash, to redeem or retire by July 15 at 103 per cent, plus accrued interest, the $95,140,0000 of 3¼ per cent debentures outstanding.

Interest Not Announced.

The serial debentures will mature semiannually in lots of $2,500,000, Nov. 1, 1940, thru May 1, 1955. Neither the interest rate nor the price of the proposed issue has been announced. Officials plan to file the registration statement with the Securities and Exchange commission April 25.

United States Steel corporation was reported on April 9 as considering an issue of more than 95 million dollars to raise funds to redeem its 3¼ per cent debentures. An official at the time indicated that the refunding issue would pay a lower interest rate than the debentures and would be offered publicly.

The present debentures are dated June 1, 1938, and are due June 1, 1948. They are redeemable on any interest date on 30 days' notice or any other date on 60 days' notice at 103 thru June 1, 1941, and at varying prices thereafter.

Standard Oil [Kas.] Financing.

Standard Oil Company of Kansas yesterday announced completion of $3,600,000 of financing thru debentures and note placed with a group of banks and other institutions thru Eastman, Dillon & Co. The note of $1,800,000 carries a 2 per cent interest rate, and the debentures, of the same amount, are 3¼ per cent. Proceeds will be used to retire debt and for general corporate purposes.

The Southern Advance Bag & Paper Company, Inc., filed a statement with the SEC for the proposed public offering of $3,200,000 of first mortgage sinking fund bonds, 4½ per cent series due in 1955. Proceeds will be used to retire two outstanding 6 per cent bond issues and indebtedpany.

Boston 'L' Notes Sold.

The National Shawmut bank and the Second National Bank of Boston each submitted a bid of 0.08 per cent for $2,724,700 of Boston Elevated deficit notes offered by the state of Massachusetts. The notes, dated April 25, 1940, and due Nov. 22, 1940, will be divided equally between them.

The American Hawaiian Steamship company has purchased 27,000 shares of comonm stock of Eastern Steamship Lines, Inc., in a private transaction, it was disclosed.

TURKEY IS LARGE WAR BENEFICIARY AS LOANS SWELL GOLD SUPPLY

GENEVA, April 22 (AP).—Nonbelligerent Turkey appears to be the chief European beneficiary thus far in the war in gold reserves at least. A league of nations statistical bulletin issued tonight showed Turkish gold reserves, which had remained around $17,000,000 since 1936, leaped to $54,000,000 during February and rose $2,000,000 more during March. Turkish scurces here attributed the rise primarily to loans from the British and French governments.

Gold reserves of the Union of South Africa increased 24 per cent since the start of the war last September. Jugo-Slavia gained 6 per cent and Rumania 2 per cent.

Sweden, during the same period, lost $108,000,000, or half her reserve, while Switzerland and Norway each lost 12 per cent; the Netherlands, 10 per cent, and Latvia 36 per cent.

Wholesale price rises, calculated for 28 countries for the last half of 1939, showed Denmark as Europe's chief sufferer after the outbreak of war with an increase of 51 per cent. In China prices leaped 150 per cent.

PRESIDENT ASKS CAPITAL RECOUP OF 700 MILLION

Seeks Funds to Cut Rising Deficit.

Washington, D. C., April 22 (AP).—President Roosevelt today named seven government agencies as possible sources for the treasury to draw upon to help meet its deficit.

Senator Harry Byrd opposes juggling.

He suggested reducing by $300,000,000 the capital of the Reconstruction Finance corporation and making smaller cuts in the capital of other agencies as one method of recouping for the treasury about $700,000,000 of the capital it has advanced to them in previous years.

The President's observations were in reply to a Senate request for information on the proposed capital reductions.

Various Cuts Suggested.

Roosevelt wrote Vice President John N. Garner that the following reductions have been suggested: $35,000,000 from the treasury investment in savings and loan associations, $40,000,000 from the Federal Intermediate Credit banks, $60,000,000 from the banks for coöperatives, $15,000,000 from the production credit corporations, $200,000,000 from the Federal Land banks, $50,000,000 from the Public Works administration, and $300,000,000 from the Reconstruction Finance corporation.

"The amounts are tentative and are not to be taken as final," Roosevelt wrote. "I am now having the proposals carefully reviewed and may recommend legislation to congress.

"For example, the capital stock of the Federal Farm Mortgage corporation might be reduced by $100,000,000, in which case the reduction of the capital structure of the Federal Land banks might be $100,000,000.

"The Reconstruction Finance corporation could be permitted to purchase the stock of the Federal Home Loan banks, now held by the treasury, amounting to $125,000,000.

"Legislation to accomplish a simi-

[Continued on page 24, column 6.]

Security management that is keyed to present-day conditions

The efficient management of securities not only requires a constant vigilance which few owners have the time to provide, but broad fact-finding facilities necessary to maintain that vigilance which are at the disposal of few individuals. For these reasons many people have turned to a Northern Trust Agency Arrangement.

An Agency Agreement offers services ranging from the task of safekeeping, and cutting coupons, to the payment of taxes and personal bills. It frees you to whatever extent you may desire from the routine duties surrounding the management of your securities.

These are duties you yourself can fulfill, but which you may wish to delegate to our experienced hands. You retain full control under a Northern Trust Agency Agreement since title and registration remain unchanged.

A Northern Trust Agency account will provide the systematic and personalized care of your securities they require. The cost is moderate. You are invited to write or call our Trust Department today for the descriptive booklet, "The Care and Custody of Your Securities."

THE NORTHERN TRUST COMPANY

NORTHWEST CORNER LA SALLE AND MONROE STREETS

Telephone Franklin 7070

Member Federal Deposit Insurance Corporation

Stocks, Bonds

New York Stocks.

New York, April 22 (AP).—Specialties again turned upward in today's stock market, but most leaders encountered just enough selling to hold them within a narrowly irregular range. Issues standing to benefit from war influences received most attention.

The Associated Press average of 60 stocks was able to retain a net advance of 0.1 of a point at 50. Transfers totaled 868,990 shares, against 1,154,990 last Friday.

Saturday's brisk rally did much to prop speculative sentiment, altho conflicting reports from the European war left Wall Street somewhat timid regarding the expansion of commitments either way.

Business news was fairly good, notwithstanding some disappointment was shown over a more than expected drop in this week's steel mill production.

New 1940 peaks were reached by International Paper preferred, Swift, Armour, American Bosch, Celanese and Bush Terminal. Closing with modest advances were American Car & Foundry, Electric Boat, Radio Corporation, Allied Mills, United Aircraft, Bethlehem Steel, Union Carbide, Du Pont, Allied Chemical, Marshall Field, Montgomery Ward, General Motors, Chrysler, Great Northern and United States Rubber.

On the offside were American Airlines, Eastern Air Lines, Lockheed, Glenn Martin, Douglas Aircraft, Sears Roebuck, United States Steel, New York Central, Anaconda, American Smelting and Westinghouse.

New York Bonds.

New York, April 22 (AP).—A few foreign government dollar loans, including some Latin Americans, found trading favor today, but the corporate section of the bond market was dull.

The foreign liens were among the few which moved at all. It was the smallest trading since March 21, with a total of $4,907,750, face value, of bonds moving, compared with $5,768,900 Friday.

United States government loans were uneven.

Chicago Stocks.

The main trend of prices was upward yesterday on the Chicago Stock exchange, but trading was light. Six issues reached the highest levels touched so far in 1940. They were Advance Aluminum, Chicago Towel preferred, Container, Swift, Independent Pneumatic Tool, and Walgreen.

Bank Stocks.

First National and Northern Trust share both advanced a point yesterday in Chicago bank stock trading. Other leading issues were unchanged.

CHICAGO.

[Nominal quotations.]

	Yesterday— Bid.	Ask.	April 20— Bid.	Ask.
American Nat....	212	218	212	218
Chicago Title....	117	115	118	115
City National....	108	111	108	111
Continental Ill....	89½	91	89½	91½
First National....	247	251	246	250
Harris Trust....	303	308	303	308
Northern Trust....	569	574	568	575

NEW YORK.

Bankers Trust....	58¾	60¼	58¼	60¼
Bank of Manhat....	16¾	18¼	16¾	18¼
Central Hanover....	101¾	104½	101½	109½
Chase....	34⅜	36⅜	34½	36½
Chemical....	49½	51¼	49	51
First National....	1910	1950	1910	1950
Guaranty....	295	300	294	299
Irving....	12	13	12	13
Mfrs Trust....	38¾	40¾	38¾	40¾
National City....	28	29⅛	27¾	29¼
New York Trust....	115	118	112	115

OTHER BANKS.

Bank of America	39¼	41½	39½	41½
First Nat Boston	47	49	46⅝	48⅝

WHAT STOCKS DID

[Monday, April 22, 1940.]

NEW YORK STOCKS.

TRIBUNE AVERAGES.

	25 indust.	25 rails.	50 stks.
High	194.84	23.05	108.94
Low	193.55	22.58	108.21
Close	194.10	22.91	108.50
Net change	+0.64	+0.06	+0.33

ASSOCIATED PRESS AVERAGES.

	30 indust.	15 rails.	15 utils.	60 stks.
Net chg.	+0.2	+0.1	.....	+0.1
Monday	71.6	13.9	28.8	50.0
Prev. day	71.4	13.8	28.8	49.9
Month ago	70.9	18.3	28.5	49.4
Year ago	61.8	16.7	25.3	43.8
1940 high	74.2	20.5	40.6	52.2
1940 low	69.9	13.0	28.3	49.2
1939 high	77.0	23.8	40.6	53.9
1939 low	58.8	15.7	33.7	41.6

60 Stock Range Since 1927.

	1937-'38	1932-'36	1927-'29
High	75.3	72.8	157.7
Low	33.7	16.9	61.8

DOW-JONES AVERAGES.

	30 indust.	20 rails.	15 utils.	65 stks.
Opening	147.94	30.67	24.71	49.51
11 a. m.	148.00	30.58	24.67	49.48
12 noon	148.22	30.80	24.69	49.60
1 p. m.	148.11	30.74	24.73	49.57
2 p. m.	148.15	30.71	24.67	49.56
High	148.68	30.84	24.75	49.73
Low	147.45	30.60	24.60	49.34
Close	148.31	30.63	24.65	49.50
Net chg.	+0.34	+0.03	+0.02	+0.10

Transactions.

[In stocks used in Dow-Jones averages.]

Industrials	59,700
Utilities	21,200
Railroads	24,400
Total	105,300

TRADING FIGURES.

	Monday.	Saturday.
Advances	345	373
Declines	229	113
Unchanged	217	188
Total issues	790	676
New 1940 highs	49	40
New 1940 lows	15	16

CHICAGO STOCKS.

TRADING FIGURES.

	Monday.	Saturday.
Advances	50	42
Declines	25	14
Unchanged	30	26
Total issues	105	76
Share volume	24,000	18,000

LONDON AVERAGES.

[London Financial Times.]

	Close.	Net chge.
Industrials	96.5	—0.3
Railroads	53.5	.....

COTTON

Commission houses, mills and spot firms were fair buyers of cotton futures yesterday and closing trades showed gains of .03 to .10 cent a pound. New crop months led the advance.

Spot cotton closed .04 to .05 cent higher with New York 10.96 cents and New Orleans at 10.81 cents a pound. Prices follow:

Chicago Board of Trade.

	Open.	High.	Low.	Close.	Prev close.
May	10.88	10.88	10.88	10.88	10.82
July	10.61	10.61	10.61	10.61	10.56
October	10.29	10.29	10.29	10.29	10.19
December	10.18	10.18	10.18	10.18	10.08

New Orleans Cotton Exchange.

	Open.	High.	Low.	Close.	Prev close
May. old	10.85	10.91	10.85	10.91	10.87
July. old	10.60	10.62	10.58	10.61	10.57
Oct.	10.18	10.24	10.17	10.24	10.17
Dec.	10.08	10.16	10.07	10.14	10.06
March	9.92	10.01	9.92	9.99	9.91

New York Cotton Exchange.

	Open.	High.	Low.	Close.	Prev close
May. old	10.74	10.80	10.73	10.80	10.75
New	10.89	10.93	10.89	10.93	10.90
July. old	10.46	10.53	10.45	10.52	10.48
New	10.62	10.67	10.62	10.67	10.64
Oct.	10.14	10.21	10.14	10.21	10.14
Dec.	10.03	10.11	10.03	10.11	10.03
March	9.89	9.96	9.89	9.95	9.89

Monday, April 22, 1940.
Shares sold today.....868,990
Year ago.....414,110

NEW YORK STOCK TRANSACTIONS

Monday, April 22, 1940.
Total sales 1940 to date.....67,509,388
Total sales 1939 to date.....81,431,355

[The figure in brackets after name of stock is annual dividend rate.]

1940 High	1940 Low	Description, div. rate, $=	Sales in 100s.	Open.	High.	Low.	Close.	Net chge.
A								
147	141	†Abbott p [4.50]	0.10	142½	143	142	142 +	2½
9	7⅞	Adams Exp	6	7⅞	7⅞	7⅞	7⅞	
27½	21	Adam-Millis [1]	2	25	25	25	25 +	¼
58⅛	48	Air Reduction [1a]	8	49⅝	49⅝	49	49 +	½
⅞	⅝	Air-Way El Appl	7	⅝	⅝	⅝	⅝	
7	6	Alaska Jun [.60]	5	6½	6¾	6¾	6¾—	⅛
1¼	⅝	Allegheny Corp	5	⅝	⅝	⅝	⅝	
12½	9½	Do pfd xw	4	10½	10⅝	10½	10⅝+	⅝
14⅝	10⅝	Do pfd $30 ww	12	12½	12⅝	12	12 +	⅛
17⅛	13⅜	Do pr pfd	4	15½	15⅝	15	15⅝+	⅛
24⅝	18¼	Alleg-Ludstl [.25e]	48	23⅜	24⅛	23½	24 +	1
12⅜	9⅛	Allen Industri [.25e]	4	11¾	11¾	11¼	11⅜—	⅛
182	171	Al Ch & Dye [6]	2	177	178½	177	178½+	1½
14	11⅜	Allied Kid [.80]	1	12⅜	12⅜	12⅜	12⅜+	⅛
16⅜	13½	Allied Mills	138	14⅝	16⅜	14¼	16 +	1⅝
9⅝	7⅜	Allied Strs	7	8⅛	8⅛	8⅛	8⅛	
41⅞	33¼	Allis-ChMfg [.25e]	20	33⅞	34⅛	33⅝	34⅛+	1⅛
2⅜	1⅝	Amal Leather	8	2⅛	2¼	2⅛	2¼+	⅛
18	14¼	Do pfd	4	17½	18	17½	18 +	2
58½	53	Amerada [2]	2	55¼	55¼	55	55 —	⅝
21	18¼	AmAgChDel [.30e]	2	18⅝	18½	18¼	18½—	⅛
75	41¾	Am Airlines	13	72⅞	73½	71¾	71½—	1⅜
12¾	9⅛	Am Bank Note	13	11	11⅜	11	11⅜+	⅜
50	46	†Do pfd [3]	0.90	49⅝	49⅝	49½	49⅝	
8⅜	5¼	Am Bosch	68	7⅞	8⅛	7⅞	8⅛+	⅛
45⅝	36¼	AmBrkShoe [.30e]	4	40¼	41¼	40½	41⅝+	1
135	120½	†Do pfd [5.25]	0.30	131½	131½	131½	131½	
116⅛	112	Am Can [4]	5	115	115½	115	115½+	¼
32½	23¾	Am Car & Fdy	43	26½	27⅝	26¼	26⅞+	1½
51⅜	38½	Do pfd	16	43	45	43	45 +	3
23⅜	19¼	AmCh&Cble [.80e]	1	22¼	23¼	22¾	23¼	
112⅝	106	Do pfd [$5]	2	111⅛	112½	111¾	112½+	2½
15⅛	10⅛	Am Crystal Sugar	2	14⅜	14⅛	14⅜	14⅜	
91½	81¾	†Do 6% pf [6]	0.20	88⅝	88½	88⅛	88⅛	
3¼	2¼	Am Encaus Tiling	1	2⅜	2⅜	2⅜	2⅜	
2⅜	1½	Am & For Power	4	1⅞	1⅞	1½	1⅝+	⅛
24½	18	Do $6 pf [.60k]	7	21½	21½	21¼	21½+	⅛
28½	21¼	Do $7 pf [.70k]	3	25½	25½	25⅝	25⅝—	⅛
7¼	4⅜	Do 2d pfd	1	5¼	5¼	5¼	5¼+	⅛
45⅝	28⅞	Am-Hawaii SS [1]	41	45	45	44¼	44½—	⅜
8⅝	4¼	AmHide&Leather	26	6¼	6⅝	6¼	6⅝	
38	33½	Do pfd [3]	1	38	38	38	38 +	½
66¼	56⅛	AmHomePr [2.40]	1	65	65	65	65	
3⅞	2⅜	Am Ice	3	3⅛	3⅜	3⅛	3⅜	
35	24¼	Do pfd [.50e]	3	32⅜	33¼	32⅜	33¼+	1½
22⅜	18¼	Am Locomotive	15	19⅝	20½	19⅝	20¼+	⅝
81½	51¼	Do pfd	2	60	60	60	60	
14⅞	13	Am M&Fdy [.80]	1	13½	13½	13½	13½	
3⅜	2⅜	Am M & Met	3	3	3	2⅞	2⅞—	⅛
25	21½	Am Metal [.75e]	3	21⅝	21⅝	21½	21½—	⅛
5¼	3	Am Pow & Lt	8	3½	3⅝	3½	3⅝	
54	43	Do $5 [1.875k]	2	46⅝	46⅝	46⅝	46⅝+	⅝
10⅝	8½	Am Rad & St S	33	8½	8⅝	8⅛	8½	
17½	13⅜	Am Roll Mill	7	15½	15⅝	15½	15½	
12⅜	11¾	AmSafeRaz [1.20]	3	12	12	11⅞	11¾	
37⅞	29¼	†Am Ship Bldg	2.80	36⅜	37	36¼	36½+	⅜
54	46	AmSmelt&R [.50e]	9	50½	51	50	50 —	1
147	142	Do pfd [7]	1	146½	146½	146½	146½	
33⅜	25⅜	AmStdFdrs [.25e]	26	28⅝	29¼	28⅜	28⅝	
14⅜	12	Am Stores [.25e]	5	14	14	14	14 +	⅛
23⅜	18⅜	Am Sugar Ref	3	22½	22¾	22¼	22¼—	⅜
175¼	167⅜	AmTel&Tel [9]	21	174	174½	173½	174	
38½	35	Am Tobacco [5]	4	38¼	38¼	38¼	38¼—	⅛
91½	80½	Do B [5]	6	90⅝	90¾	90¼	90½	
12⅜	8⅝	Am Wat Wks	7	10	10	9¾	9⅞—	⅛
11⅞	7	Am Woolen	37	11⅞	11⅞	11⅜	11⅜—	⅛
52⅜	39	Do pfd [3k]	13	52	52	50½	50½—	1½
6⅛	5⅜	Am Zinc L & S	9	7⅜	7⅜	7⅜	7⅜	
45½	32	Do pr pfd [2.50k]	5	44	45	44	45½+	2⅜
32	26½	Anaconda [.25e]	64	31⅛	31⅜	30⅜	30⅝—	⅛
114	110	†AnchHkGlpf [6.50]	2	111⅛	111⅛	111¼	111⅛+	⅛
110	106½	Arm Del pfd [7]	1	109⅝	109⅝	109⅝	109⅝—	⅜
7⅜	5¼	Arm Ill	37	7⅛	7⅛	7⅛	7⅛+	⅛
64¼	46¼	Do pr pfd	4	64¼	64¼	63¾	63¾+	⅛
43⅜	37	Armstr Cork [.25e]	3	41⅛	41⅜	41⅛	41⅜+	⅛
9	7¼	Asso Dry Goods	5	7⅞	7⅞	7⅞	7⅞	
45	36⅝	Associates Inv [2]	1	43	43	43	43	
100½	97½	†Do pfd [5]	0.70	99¼	99¾	99¼	99⅝—	⅜
25¼	21¼	Atch T & SF	10	22⅜	22⅜	22½	22½	
57⅜	50½	Do pfd [2.50e]	3	57	57	57	57⅛+	⅛
41⅞	16¼	Atl Coast Line	5	17⅜	17⅜	17	17 —	⅛
22⅜	13⅜	Atl G & W Indies	6	22¼	22¼	21½	22 —	¼
22½	13⅜	Do pfd	2	22	22	21¾	21⅝—	⅜
23⅝	20½	Atl Refining [1]	7	23⅜	23⅜	23¼	23⅜—	⅛
9⅛	8⅝	Atlas Corp [.50g]	24	9	9⅛	9	9	
51	47	Do pfd [3]	4	48	48	48	48	
2⅞	1½	Auburn Auto	6	1¾	1⅝	1½	1½—	⅛
8⅝	6	Aviation Corp	39	7⅞	8	7⅞	7⅞	
B								
18	14	Bald Loco ct	32	15⅝	16⅜	15⅜	16 +	½
6⅝	4⅝	Balt & Ohio	9	5	5⅛	5	5 +	⅛
8	5⅜	Do pfd	6	6¼	6½	6¼	6¼+	⅛
52½	38⅜	†Bang&Ar pf [5]	0.20	40¼	41	40¾	41 +	⅛
16⅜	13⅜	Barber Asph [.25e]	4	15	15½	15	15½+	⅜
13⅜	10⅝	Barnsdll Oil [.15e]	5	11¼	11¼	11¼	11¼	
36⅜	25⅝	Bayuk Cr [.25e]	1	35¼	35¾	35¼	35¾+	½
35⅜	27⅜	Beatrice Crm [1a]	4	34⅛	34⅞	34⅛	34½—	⅛
112½	109⅜	Do pfd ww [5]	1	112⅛	112⅜	112⅛	112½+	2⅛
32	30¼	Beech Cr pr [2]	0.10	30½	30½	30½	30½	
36⅜	26⅜	Bendix Aviat [1e]	12	34⅜	34⅞	34⅛	34⅛—	⅛
22½	21	Benef IndLn [.45e]	6	22¼	22¾	22¼	22½	
39	35½	Best & Co [1.60a]	1	37¾	37¾	37¾	37¾—	⅛
81⅞	70¼	Beth Steel [1e]	69	80⅜	81⅜	80½	81⅛+	⅝
124½	115	Do 7% pfd [7]	3	124	124¼	124	124½+	1¼
34½	25½	Bigelow-Sanf [1e]	1	25½	25½	25¼	25½+	⅛
11⅝	9¼	Blaw-Knox	5	10	10⅛	9⅝	9⅞+	⅛
80	55½	†BlumenthalS pf	0.10	66⅜	68⅜	66⅛	66⅜—	⅛
28⅝	25⅛	Boeing Airplane	9	25½	26⅛	25½	25⅝	
28	21½	Bohn Al&Br [.25e]	2	28½	26½	26½	26½	
28½	22	Bond Strs [1.60]	9	27	27½	27	27½+	⅜
24¼	21⅜	Borden Co [.60e]	7	23	23⅝	23	23⅝+	⅛
25⅞	21⅝	Borg-Warner [.25e]	12	22½	22⅜	22¼	22⅜+	⅛
35⅝	31½	Bower Roll B [5]	3	35	35	35	35 +	½
8⅜	1½	Brwg Crp Am [.60]	2	6¼	6¼	6¼	6½+	⅛
12⅜	10¼	Bridgeport Brass	6	11⅛	11⅛	11⅛	11⅛	
23⅜	19½	Briggs Mfg [.50e]	11	22¼	22⅜	22	22⅜+	⅛
53⅜	51	Bristol-My [2.40]	3	53	53⅛	53	53 +	⅛
3⅞	1½	Bklyn & Qu Trans	3	3½	3½	3½	3½	
21⅛	15¼	Do pfd ct	1	19	19	19	19	
24⅜	13⅝	Bklyn-Manh Tr	16	23	23	22⅝	22⅝—	⅛
101	49	Do pfd	2	98	98½	98	98½+	⅜
63¼	48	Do pfd ct	2	61¾	61¾	61¾	61¾	
25½	20	Bklyn U Gas [.50e]	1	20⅞	20⅞	20⅞	20⅞—	⅛
29½	21¼	Bruns-Balke [.25e]	1	20¾	20¾	20¼	20¾	
10¼	8⅝	Bucyrus-Erie	3	9	9	9	9	
110¼	101¾	Do 7% pf [7]	0.20	110	110	110	110 +	⅜
6¾	4¾	Budd Mfg	8	5¼	5¼	5¼	5¼	
44¾	37½	†Do pfd	1.10	41¼	41½	40¾	41	
6¼	4⅜	Budd Wheel	14	5⅞	5⅞	5⅞	5⅞	
30⅝	20	Bullard Co [.25e]	5	30	30	29½	29½—	⅜
33	25	Bulova Watch [2a]	3	29⅜	29⅜	29⅜	29⅜+	⅛
21⅜	18	Burling Mills [1]	1	19⅜	19⅜	19⅜	19⅜+	⅛
12½	10⅜	Burr Add'M [.20e]	8	10¾	10½	10¼	10½	
5¼	3½	Bush Terminal	118	4⅜	5¼	4⅜	5¼+	⅝
13⅝	8⅜	†Bush Ter B pf ct	4	11⅛	13½	11⅛	12½+	2
7⅝	6⅜	Butler Bros [.15e]	1	6¾	6⅝	6⅝	6⅝	
23½	20⅝	Do pfd [1.50]	1	23	23	23	23	
4¼	3⅜	Butte Cop & Zinc	1	3⅜	3⅜	3⅜	3⅜—	⅛
13⅜	11	Byers A M Co	1	12¼	12½	12½	12⅜+	⅜
81½	64⅜	†Do pfd [4.33k]	0.10	70	70	70	70 —	3¼
15½	13⅜	Byron Jackson [1]	1	14	14	14	14 +	⅛
C								
26½	21½	Calif Pack [.25e]	4	25⅝	25⅝	25½	25¾	
52½	51	Do pfd [2.50]	1	52	52	52	52 +	⅛
1⅝	1¼	Calahan Z-Lead	3	1⅝	1⅝	1⅝	1⅝	
8¼	6¼	Calo & Hec [.50e]	2	7⅞	7⅞	7⅞	7⅞	
19½	13¼	CampWyant [.65e]	2	19	19	18⅜	18⅝—	⅛
23⅜	16½	Can Dry G Ale	6	21¼	21½	21	21	
6⅝	4¼	Canad Pacific	15	5⅝	5⅝	5½	5½—	⅛
40½	37⅝	CannonMills [.50e]	1	39½	39½	39½	39½+	⅛
6	5	Capital Ad A	1	5⅝	5⅝	5⅝	5⅝	
3½	2½	Carriers-Gen [.05e]	2	2¾	2¾	2¾	2¾—	⅛
56⅛	47¼	Caterpil Tract [2]	3	51⅛	51⅝	51	51⅝+	⅛
84½	56⅝	†CelaneseCor	[.50a]	97	33⅜	34⅝	33¼	34¼+	1⅛
119	107½	†Do pr pfd	[7]	1.40	118½	118½	118¼	118⅜+	⅛
12½	9⅝	Celotex Corp	6	10¼	10¼	10¼	10¼	
71¾	62	†Do pfd	[5]	0.70	68½	68½	68½	68⅝—	⅛
26¼	21⅝	Cent Aguir [1.50e]	5	25½	26¼	25½	26¼+	¼
3⅜	2⅜	Cent Foundry	4	2½	2½	2½	2½	
4¾	3¼	Cent R R N J	2	4⅜	4⅜	4⅜	4⅜—	⅛
11¾	6⅝	Cent Violeta Sug	14	10⅜	11¼	10⅜	11 +	⅛
41½	36⅝	Cerro d Pas [2e]	2	38	38	38	38 +	⅝
8⅝	6⅛	Certain-teed Prod	6	6⅜	6⅝	6⅜	6⅝+	⅛
36⅝	27⅞	†Do 6% pfd	[3.60	30	31	30	30	
33⅜	21	Champ P-P	[1.50e]	4	29⅜	29⅜	29	29 —	⅛
105¼	102	†Do pfd	[6]	0.20	104½	104½	104½	104½+	¼
42⅝	38⅝	Ches & Ohio	[2.50]	14	39⅞	40	39½	39½—	⅛
⅜	⅛	Chi & N West	11		⅜	⅜	⅜	⅜	
1⅛	⅝	Do pfd	8		⅝	⅝	⅝	⅝	
12⅜	9¾	Chi Mail Or	2		10¼	10¼	10	10	
¾	⅛	Chi M St P & P	5		⅛	⅛	⅛	⅛	
⅜	⅛	Do pfd	5		⅛	⅛	⅛	⅛	
14⅜	10⅛	Chi Pneu Tool	4		12⅞	12⅞	12½	12¾—	⅛
⅜	⅛	Chi Rk Is & Pac	2		¾	¾	¾	¾	
16⅜	11⅞	Chickasaba Cot Oil	2		15⅜	15¼	15¼	15¼—	⅛
6⅝	5¼	Childs Co	1		5¾	5¾	5¾	5¾	
91⅝	79⅛	Chry Corp [1.25e]	15		86½	87¼	86½	87 +	⅛
14½	12⅜	City Ice Fuel	[.30e]	4	13⅜	13½	13⅜	13½+	⅛
40¼	28	Clark Equip	[1a]	3	39	39¼	39	39 +	⅜
114¾	111	†CleElil pf	[4.50]	0.10	112½	112¾	112⅜	112⅜	
43¾	35¼	Clev Cr Br	[.40e]	4	40¼	40¾	40	40 —	¼
41⅛	35¼	Climax Mol	[1.20]	3	39	39	39	39 +	¼
45½	35⅝	Cluett Peab	[.50e]	6	41¾	41½	41	41 —	⅝
131	118	Coca-Cola	[.75e]	1	126	126	126	126 —	1
20	16½	Colgate-Pal-P	[.50]	21	16⅝	16⅜	16⅝	16⅝—	⅛
35⅝	28	Collins & Aik	[2e]	2	33	33	33	33 +	1
114	111½	Col Gas	[$1]	0.60	111½	111½	111½	111½	
21⅜	17	Col Fuel & Iron		2	19⅜	19⅜	19⅜	19⅜—	⅛
26⅜	23	ColBrcast A	[.45e]	8	24⅜	24⅜	24⅜	24⅜+	⅛
26¼	22¾	Do B	[.45e]	3	24¼	24¼	24¼	24¼+	⅛
7½	5⅝	Colum G-El	[.20e]	14	6⅝	6½	6⅝	6⅝	
93½	86	Do pfd A	[6]	1	89½	89½	89½	89½—	⅛
23⅜	19¼	Colum P pf	[2.75]	2	21¼	21¼	20½	20⅝—	⅛
48	45	Comi Credit	[4]	3	45⅝	45⅝	45½	45¾+	⅛
56	51¼	Comi Invest Tr	[4]	5	53⅜	53⅞	53⅜	53¾—	⅜
16⅜	13	Comi Solvents		23	15½	15½	15⅛	15¼—	⅜
1⅜	⅞	Comwith & South		5	1¼	1¼	1¼	1⅜	
73¼	62½	Do pf [5]		2	65¼	65¼	65¼	65¼	
33	30⅞	Comw Edis	[1.80]	89	32⅝	32⅝	32½	32⅝	
24⅝	21⅞	Congol-Nairn	[.25e]	2	22	22	22	22	
13¾	8	Congress Cigar		1	11¼	11¼	11¼	11¾+	⅛
31½	25½	Consol Aircr		6	30¼	30½	29⅞	30	
11⅞	7¾	Consol Cigar	[.75e]	8	14½	14¼	14	14¼+	⅛
95	86	†Do pr pf	[6.50]	0.30	94	94	94	94 —	½
9⅞	7⅜	Cons Copper	[.15e]	27	8⅞	9	8⅞	9 —	⅛
32⅞	30¼	Cons Edison	[2]...	11	31⅜	31⅜	31⅜	31⅜	
110¼	107	Do pf	[5]	1	108	108	108	108 —	⅛
10⅝	9¾	C Fl Ind pf	[.25k]	2	9⅞	9⅞	9¼	9¼—	⅛
8⅜	7⅜	Cons Oil	[.80]	24	7⅞	7⅞	7⅞	7⅞	
4⅜	3¼	Consoln Coal		4	4	4	4	4	
18⅜	14⅜	Cont Corp	[.25e]	24	18½	18⅜	18¼	18⅜+	⅛
15⅜	12¼	Cont Bak A		11	12⅝	13	12⅜	12⅝+	⅛
18	13	Do B		14	13⅝

TERM FARM LOAN BILL THREAT TO PRIVATE LENDERS

Experts Divided on Move to Cut Rural Debts.

Washington, D. C., April 22 (AP).—Farm loan experts—split over a proposal designed to reduce the $7,000,000,000 debt on American farms—agreed today that it would be a challenge to private money lenders.

Sponsors of the Jones-Wheeler farm loan bill said that private lending agencies probably would have to meet a reduced government interest rate of 3 per cent on farm mortgages or withdraw from the rural credit field.

Opponents declared that the measure would broaden government competition with private capital and lead to "socialization" by giving the government a financial claim on more thousands of farms.

Lenders Oppose Slash.

The legislation would permit the farm credit administration to take over privately held mortgages, but only at valuations based on the "productive value" of the mortgaged land.

Banks, insurance companies, and private lenders have joined congressmen and farm administrators in the fight over the Jones-Wheeler bill to authorize a cut in the interest charged borrowers of the farm credit administration. The bill would also allow reductions in principal where the debt appeared to be more than the farmer could pay from his crops.

Wallace Backs Bill.

Secretary of Agriculture Wallace, an advocate of the proposal, contends that many farms are burdened by debts larger than their actual values. He argues that the deflation of farm prices and land values after the world war has not been reflected fully in farm debts.

The Jones-Wheeler bill, pending before the house agriculture committee, would provide government guarantee of farm credit administration bonds, the source of loans to farmers. Such a guarantee, sponsors say, would cut the interest on the funds to 2 per cent, whereas present funds cost 4 per cent.

STEEL RATE WILL DIP AGAIN THIS WEEK TO 60 PCT.

Slackened domestic buying will cut steel production in the United States to 60 per cent of capacity this week, lowest rate since last Labor day week, the American Iron and Steel institute estimated yesterday.

With only two exceptions the operating rate has eased weekly since the start of the year. Last week's rate was 60.9 per cent, a month ago production was 60.7 per cent of capacity, previous low of the year, and a year ago it was 48.6 per cent.

War stimulated foreign buying of steel products has been a large factor in sustaining operations at even the present rate, according to steel circles, but domestic purchases have been sluggish since the start of the year.

Women Declare Chain Stores Improved Retailing Methods

Washington, D. C., April 22 (AP).—Chain grocery stores were credited by witnesses today before a congressional committee with initiating refrigeration and sanitary packing, handling, and displaying of goods at retail outlets.

Dr. Caroline F. Ware says standard is high.

For the first time since a house ways and means subcommittee began consideration three weeks ago of the Patman bill to levy special taxes on chains, women appeared as witnesses.

Praises One-Price System.

Mrs. Gustav Ketterer, chairman of the Philadelphia consumers advisory council, told the committee:

"The consumers realize the contributions and benefits of chain stores to public welfare, knowing that these stores pioneered in refrigeration and sanitation for the protection of public health, and to preserve health qualities of food.

"Chain stores also inaugurated the 'one-price' system of plainly-marked goods. They were responsible for developing and encouraging prepacked grocery merchandise insuring cleanliness, uniform quality and quantity, which means a great deal to the housewife."

Calls Standards Higher.

Similar views were expressed by Dr. Caroline F. Ware, representing the American Association of University Women. Dr. Ware declared that well-lighted, well arranged chain store units were displacing untidy, badly organized independent establishments. She said that independent merchants could survive chain competition by meeting the same high standards.

Dr. Jessie V. Coles, associate professor at the University of Missouri, in a statement read to the committee by Mrs. Harriet R. Howe, in charge of consumer education of the American Home Economics association, declared that elimination of chains from the distribution system would "raise prices generally by restricting competition."

ROBBINS RETURNS IN QUEST OF SITE FOR PLANE PLANT

Hugh C. Robbins, head of the recently organized Midland Aircraft company, will return to Chicago today to examine with E. P. Querl, chairman of the aeronautical division of the Association of Commerce, more possible locations for a factory for large scale production of a small, inexpensive cabin airplane for private owners.

Since Robbins inspected sites here last week, Querl has discovered several possibilities at unchecked airports, including the one at West Chicago and Sky Harbor on Dundee road east of Wheeling. Robbins is returning from several cities in Ohio in his quest for a factory site.

He is seeking property near an airport and is desirous of obtaining underwriting for a new airplane manufacturing plant. The company has capital with which to commence operations, Robbins said.

ARNOLD DEMANDS ACTION ON MOVIE 'DICTATORSHIP'

Washington, D. C., April 22 (AP).—Thurman W. Arnold, assistant attorney general, today demanded reorganization of the motion picture industry on the ground it was an industrial dictatorshp and "distinctly unAmerican."

Declaring a department of justice suit to take control of theaters from large producers was "moving with incredible slowness," Arnold urged a senate judiciary subcommittee to approve a bill by Senator Neely [D., W. Va.] to prohibit producers and distributors from owning or having other interests in movie houses.

C. C. Pettijohn, representing film producers, objected to the bill and said, "We cannot produce motion pictures by statute." The hearing was recessed until May 16.

SEC Refuses to Postpone Electric Bond & Share Case

Washington, D. C., April 22 (AP).—The Securities and Exchange commission refused today to postpone indefinitely integration proceedings against Electric Bond and Share company and its extensive subsidiaries. The company had contended that it could not prepare its integration plans until the commission acted on a prior request of American Gas and Electric company to be declared not a subsidiary of Electric Bond and Share. April 27 was fixed as the new deadline for Electric Bond and Share to file its reply.

MEMBER BANK REPORT

Commercial, industrial, and agricultural loans of banks turned upward again last week. The federal reserve board listed for the week ended April 17, loans of $4,430,000,000, an increase of $37,000,000.

Following are comparisons of principal assets and liabilities of member banks at the close of business Wednesday [000,000 omitted]:

ASSETS.	Apr. 17, 1940.	Increase or decrease since Apr. 10, 1940.	Apr. 19, 1939.
Loans and investments—total	$23,589	+$123	+$1,781
Loans—total	8,653 +	22 +	781
Commercial, industrial, and agricultural loans	4,430 +	37 +	572
Open market paper..	331 —	8 +	26
Loans to brokers and dealers in securities	619 —	11 —	71
Other loans for purchasing or carrying securities	474	..... —	63
Real estate loans.....	1,183 +	4 +	38
Loans to banks	47 —	2 —	24
Other loans.....	1,569 +	2 +	51
Treasury bills	608 +	21 +	251
Treasury notes	1,840 +	18 —	175
U. S. bonds	6,554 +	25 +	653
Obligations guaranteed by U. S. Govt.	2,406 +	27 +	376
Other securities	3,528 +	10 +	147
Reserve with Federal Reserve banks	10,729 +	118 +	2,629
Cash in vault	462 —	11 +	45
Balances with domestic banks	3,239 +	54 +	654
Other assets—net	1,180 +	1 —	86
LIABILITIES.			
Demand deposits—adjusted	19,655 +	190 +	3,036
Time deposits	5,312 —	48 +	99
U. S. Govt. deposits	577 +	2 —	51
Inter-bank deposits:			
Domestic banks ..	8,464 +	136 +	1,888
Foreign banks ..	717 —	5 +	47
Borrowings	1	..... +	1
Other liabilities	739 +	9 —	35
Capital accounts	3,734 +	1 +	38

POWER TRANSFER HELD ILLEGAL BY SUPREME COURT

Ruling Ends Long Dispute; San Francisco Loses.

Washington, D. C., April 22 [Special].—The United States Supreme court today returned a number of decisions affecting business and governing bodies.

A five year legal snarl surrounding the city of San Francisco's transfer of electric power generated at the Hetch Hetchy hydroelectric project to a private power corporation, was settled by the court with a ruling against the city.

An agreement under which the power was transferred to the Pacific Gas and Electric company was held invalid. Government attorneys said the decision would permit San Francisco to acquire a municipal distribution system.

Private Sales Barred.

Congressional legislation had granted the city land and right of way for the project, but prohibited the sale of power to any private corporation.

Secretary of the Interior Ickes ruled in 1935 that the agreement made in 1925 between the city and the power company was illegal. The department of justice contended it was the intention of congress to provide for sale directly to the consumer and to bring the Hetch Hetchy energy "into direct competition with power supplied by privately owned utility companies."

In another decision the court ruled a Pennsylvania law barring the operation of motor vehicles carrying other vehicles over the head of the driver was constitutional, as applied to interstate commerce.

Stone Delivers Opinion.

Justice Stone said the law was a "weight and size regulation" and as such was within the regulatory authority of the state. The law was challenged by an automobile transfer company.

The court affirmed a ruling by the Colorado Supreme court that the state could tax revenue received by national banks from safe deposit boxes. Justice Reed, delivering the decision, said the 2 per cent tax was upon the user of the service and could be imposed. The Colorado National bank of Denver had contended that a national bank could be taxed only as permitted by congress.

Wilson & Co., Chicago meat packing company, obtained a Supreme court review of a decision denying recovery of $219,000 in processing taxes paid on exported products. The United States Court of Claims had dismissed an appeal from r ulings made by the ecommissioner of internal revenue.

Merchants Win Review.

A group of Kansas City, Mo., produce merchants obtained a Supreme court review of a decision which dismissed their challenge of the proposed construction by the Union Pacific railroad of a $500,000 line to a rival produce market in Kansas City, Kas. Kansas City, Mo., also was granted a review of a decision denying it permission to intervene in the litigation.

The court denied the Missouri-Kansas Pipe Line company a review of a decision refusing it the right to intervene in antitrust action against the Columbia Gas and Electric corporation and the Columbia Oil and Gasoline corporation.

The government charges the Columbia companies conspired to restrain commerce in natural gas. They were alleged to have brought the Missouri-Kansas company and its wholly owned Panhandle Eastern Pipe Line company into such financial condition that they were enabled to gain control. Panhandle Eastern formerly had competed with the Columbia companies in Indiana, Michigan, and Ohio.

NEW YORK CURB TRANSACTIONS

Monday, April 22, 1940.

Shares sold today..........229,000 Total sales 1940 to date........15,412,000
Year ago..........129,045 Total sales 1939 to date........14,678,014

	Sales.	High.	Low.	Close.	Net chge.
Aero Sup M A	500	22¼	22	22¼	+ ¼
†Do B	4,800	6⅝	6¼	6⅝	— ⅛
†Air Investors	200	3⅝	3⅝	3⅝	+ ¼
†Allied Prod A	25	21	21	21	+ ½
Alum Co Am..	650	190	188¼	188¼	+ ¼
Do pfd	50	115	115	115	....
Alum Ltd	300	102	101¼	101¼	+ 1
Do pfd	200	108¼	108⅛	108⅛	— ⅛
Am Book	30	45½	45	45	— 3
†Am Box Bd..	500	7⅝	7¼	7⅝	+ ⅝
Am Cap pfd..	100	18¼	18¼	18¼	— ⅝
Do pr pfd..	50	80	80	80	....
†Am Centrifgl	100	1-16	1-16	1-16	....
†ACP&LA ww	100	32½	32½	32½	+ ½
†Am CitP&LB	100	1¼	1¼	1¼	....
Am Cyan B..	1,100	39½	39¼	39⅜	....
†Am Exp Lns	1,500	19	18½	18½	— ⅝
Am Fork & H	200	14	14	14	....
Am Laun Mch	100	17½	17½	17½	....
Am Lt & T..	200	15¼	15⅛	15⅛	— ⅛
†Am Maracaib	200	⅝	⅝	⅝	....
†Am Repblics	300	8⅝	8½	8⅝	+ ⅛
Am Superpow	500	1-16	⅛	1-16	+ 1-16
Do pfd	200	13	12⅝	13	+ ½
Ark Nat Gas.	300	2½	2⅜	2½	— ⅛
Do A	300	2⅝	2½	2½	— ⅛
Do pfd	300	8⅝	8⅝	8⅝	+ ⅛
†Ashld O & R	1,000	5⅛	5⅛	5⅛	....
†Asso G & E A	200	⅛	⅛	⅛	....
Atl Cst Fish..	800	4	3⅞	3⅞	— ⅛
†Atlas C war	1,000	1¼	1⅛	1⅛	....
†Auto V Mch	200	6⅛	6	6	— ⅛
Avery&S pf xw	25	17	17	17	+ ⅜
†Aviatn & Tr	1,500	4⅜	4⅛	4⅛	— ⅛
Babcock & W	3,600	30⅝	29¾	29¾	— ⅛
†Bald Loco w	1,500	6⅞	6⅝	6⅞	+ ⅜
†Bath Iron W	2,800	16⅝	16	16	— ⅜
†Beech Airc...	1,100	6⅞	6¼	6⅛	— ⅝
†Bell Airc	2,400	29⅛	28⅜	28⅝	— ⅜
Bell Tel Can..	50	118	118	118	— 2
†Bellanca Airc	600	6⅜	6¼	6⅜	+ ¼
†Berk&G war.	200	1-16	⅛	1-16	....
†Do war	600	1-16	1-16	1-16	....
Blauners	25	4	4	4	....
Bliss E W ..	1,900	19⅝	19	19⅝	+ ⅛
Borne Scrym..	50	44	44	44	+ 1⅝
Braz Tr L & P.	200	7⅝	7⅜	7⅜	— ⅛
†Breeze Corp.	300	6	5⅞	5⅞	— ⅛
†Brewst Aero.	4,000	15⅝	15¼	15⅝	+ ⅝
†Bridgpt Mach	300	2⅝	2⅝	2⅝	....
Br-Am Tb	300	18	18	18	....
Brown Co pfd.	250	35	34½	34½	— ½
†Brown Rub..	100	2⅝	2⅝	2⅝	....
Buckeye P L..	50	38½	38½	38½	— ½
Buf N&EP pf.	1,100	20½	20⅜	20⅜	— ⅜
Bunk Hill & S	100	12⅝	12⅝	12⅝	— ⅛
Burma Ltd ...	100	1¼	1¼	1¼	....
Calamba Sug.	100	17½	17½	17½	+ ⅜
Callite Tung..	100	2⅝	2⅝	2⅝	+ ⅛
†Can Col Airw	700	11⅛	11	11	— ⅛
Carnation	100	40	40	40	— ¼
†Carnegie Met	400	¼	1-16	¼	+ ⅛
Carrier Corp .	300	12	11⅞	11⅞	....
†Catalin Am. .	100	3¼	3¼	3¼	....
Celanese ptc pf	100	122⅞	122⅞	122⅞	+ ¼
Celluloid 1 pf.	10	87	87	87	+ ½
†CenNYPow pf	70	103⅝	102⅝	102⅝	— 1
Cen P&L pfd.	100	112½	112	112¼	+ ¼
Can St El....	600	⅛	⅛	⅛	— ⅛
Chi Flex Shaft	50	79⅛	79⅛	79⅛	....
Cities Service.	400	5	4⅝	4⅝	— ¼
Do pfd	100	60	60	60	....
City & S Hom.	300	7	6⅝	7	+ ½
C Neon Lts...	100	1-16	1-16	1-16	....
Cleve E Illum.	100	42	42	42	....
†Cleve Tract..	500	6⅝	6½	6⅝	+ ⅛
†Colon Develop	1,200	1⅜	1⅛	1⅜	+ ⅛
†ColoFuel&I w	200	5⅞	5⅞	5⅞	+ ⅛
Colts PF Arms	50	80	80	80	— ¼
Colum O & G..	500	2⅛	2	2	....
Cmwlth&So w.	2,700	3-32	1-16	1-16	— 1-32
†Cmwlth Dis..	100	1⅜	1⅜	1⅜	....
CommP&L 1 p	475	49½	47½	49	+ 2
†Comm P Svc	300	37½	37	37	....
†Comp ShM vt	300	15⅝	15⅛	15⅝	+ ⅛
†Cons Biscuit.	100	2⅝	2⅝	2⅝	— ⅛
†Cons G&E Bl	400	82⅜	82¼	82¼	....
†Cons Royalty	100	1⅝	1⅝	1⅝	+ ⅛
Cons Stl Corp.	100	5⅝	5⅝	5⅝	— ⅛
Cont Roll&Stl	100	7½	7½	7½	— ⅛
Copp Range..	100	5⅝	5⅝	5⅝	+ ⅛
†Corroon&R ..	100	1⅞	1⅞	1⅞	+ ¼
†Do pfd	40	69	69	69	....
Creole Pet ..	1,500	22⅛	21½	22⅛	....
Crocker-W EM	300	4⅞	4⅝	4⅞	+ ⅛
†Croft Brew..	100	¼	¼	¼	....
†Crown Drug.	300	1¼	1¼	1¼	....
Darby Pet ...	200	4½	4	4½	— ⅛
†Davenp Hos..	100	18	18	18	....
†Decca Record	100	6⅝	6⅝	6⅝	— ⅛
†Dejay Strs .	100	4½	4½	4½	— ⅛
Det Gray Ir..	100	1⅝	1⅝	1⅝	+ ⅛
†Det Mich Stv	100	1⅛	1⅛	1⅛	— ⅛
De Vilbiss....	20	28	28	28	+ 1⅛
†Divco Twin T	200	9⅜	9⅜	9⅜	— ⅛
Domin St&Coal	100	10⅛	10⅛	10⅛	+ ⅛
Draper Corp .	20	69⅝	69⅝	69⅝	+ ⅛
†Driver Har..	300	30⅛	30	30	+ ⅛
†Dubilier Cond	1,000	2	1⅞	2	+ ⅛
Duke Power...	25	75	75	75	— 1⅛
†Duro-Test ...	1,000	1⅝	1⅛	1⅛	— ⅛
Eagle Pich Ld	800	10⅛	10⅛	10⅛	— ⅛
East Gas & F	100	2⅝	2⅝	2⅝	— ⅛
Do 6% pfd..	250	21½	21	21½	+ ⅝
Do pr pfd..	75	52½	52	52½	....
East Sta pf A	425	24	23⅝	24	....
Do pfd B..	350	24⅝	23⅝	24	....
El Bond & Sh	1,600	6⅝	6½	6½	....
Do pfd......	300	69	68⅝	69	+ 1¼
Do $5 pfd..	300	61	61	61	+ ⅛
EmpG&F 8%p	25	65	65	65	— 1
Do 7% pfd	50	65	65	65	— ¾
Empire Pow..	100	25	25	25	....
†Equity Corp.	300	1-16	1-16	1-16	....
†Esquire Inc..	100	4⅛	4⅛	4⅛	....
Eureka Pipe L	100	28	28	28	— ⅜
†Fairchild Av.	200	10⅝	10¼	10¼	— ⅛
†Fairchild E-A	1,700	5⅝	5½	5½	— ⅛
†Fanny Farm.	150	27	26½	26½	— ½
†Fansteel Met.	100	14⅛	14⅛	14⅛	— ⅛
Fla P-L $7 pf	100	106½	106½	106½	....
Ford Mot Ltd	100	2⅝	2⅝	2⅝	....
†Fruehauf Tra	300	27⅜	26⅝	27⅜	+ 1⅛
†Fuller 4% pf	25	38⅛	38⅛	38⅛	....
Gen El Ltd ..	100	13⅞	13⅞	13⅞	+ ⅜
Gen Inves war	500	*	*	*	+1-64

[*Denotes 1-32.]

	Sales.	High.	Low.	Close.	Net chge.
Do	100	1-16	1-16	1-16	....
†GenOutAd pf	20	85⅝	85⅝	85⅝	— 2⅛
†Gen Share ..	200	1⅛	1⅛	1⅛	....
†Gen WG-E pf	25	40⅝	40⅝	40⅝	— ¼
Georg P $6 pf	25	97⅝	97⅝	97⅝	— ⅛
†Gilbert pfd .	10	48	48	48	....
†Gilchrist	100	5⅛	5⅛	5⅛	+ ⅛
Glen Ald Coal	7,200	8⅝	7⅝	8⅛	+ ⅝
Godchau Su A	100	32	32	32	....
Gorh Mfg	100	27	27	27	....
Gt Alt & P nv	125	109	109	109	+ 1½
Gt Nor Pap..	100	48⅛	48	48⅛	+ ⅛
Greenf T & D	300	10⅝	10⅛	10⅛	— ⅛
†Grum Airc E	3,800	24⅝	23⅞	24⅛	+ ⅛
Gulf Oil	600	37⅜	37⅛	37⅜	+ ⅛
Gulf StUt 6 pf	30	112⅛	112	112	....
Hall Lamp ...	100	11⅝	11⅝	11⅝	+ ⅛
†Hammerm Pa	250	36	35⅛	35⅛	+ ⅛
†HartfordR vtc	900	1	1	1	— ⅛
†Hecla Min ..	800	6⅝	6½	6⅝	....
†Helena Rub A	150	11⅝	11⅝	11⅝	....
†Hewitt Rub..	100	12	12	12	— 1
Heyden Chem.	25	87	87	87	+ ¼
Hormel & Co.	50	36⅛	36⅛	36⅛	+ 1⅛
Horn A C....	300	3½	3½	3½	+ ⅛
Humble Oil ..	300	60⅛	59⅞	60	+ ⅜
†Hum-Ross F.	3,100	7⅝	7	7⅝	+ ⅝
†Huylers Del..	600	⅛	⅛	⅛	....
†Hygrade Fd..	200	2⅛	2⅛	2⅛	+ ⅛
†Ill Iowa Pow	1,900	4⅝	4⅛	4⅝	+ ⅜
†Do div ct..	3,200	7⅝	7	7⅛	— ⅛
†Do pfd	2,500	32⅝	30⅝	31⅛	+ 1
Imp Oil Ltd..	500	10⅛	10	10⅛	+ ¼
Do reg	100	10	10	10	....
Indpls P-L pfd	100	110⅝	110⅝	110⅝	— ⅛
Ind Finan pfd	225	12	11⅞	12	+ ⅛
Ins Co N Am.	50	73⅛	73⅛	73⅛	+ ⅞
Int Cig Mch..	200	22	21⅞	22	+ ½
†Int Indust...	700	1⅛	1⅛	1⅛	....
†InPa-Po war.	16,600	5⅛	4⅞	5⅛	+ ¼
Int Petrol....	900	15⅝	15⅛	15⅛	....
†Int Prod....	300	5⅛	5⅛	5⅛	....
†Int S Raz B.	100	1⅛	1⅛	1⅛	....
†Int Util A...	200	8⅛	8	8⅛	....
†Do pfd.....	100	15	15	15	— ¾
Int Vitamin...	100	3⅝	3⅝	3⅝	....
†Int Home Eq	300	8⅝	8⅝	8⅝	....
Int Pw Del pfd	50	3⅞	3⅞	3⅞	....
Iron Firem vtc	300	16⅝	16	16⅝	+ ⅛
†Jacobs F L..	100	2⅝	2⅝	2⅝	....
JerCP-L 6s pfd	50	99⅛	99⅛	99⅛	— ⅛
Jones&Lau Stl	100	30	30	30	— ¼
†Kingst Prod.	100	1⅝	1⅝	1⅝	+ ⅛
Lake Shore M	100	17⅝	17⅝	17⅝	— ⅛
Lakey Fdy&M	100	4⅛	4⅛	4⅛	+ ⅛
†Lane-Wells .	100	11	11	11	— ⅛
Lehigh C&N..	700	2⅛	2⅛	2⅛	+ ⅛
†Locke Stl Ch	50	13⅛	13⅛	13⅛	— ⅛
Lone Star Gas	900	9⅝	9⅝	9⅝	+ ⅛
Long Is L pfd	75	41	40⅝	40⅝	— 1⅛
†Louis L&E..	200	5⅝	5⅝	5⅝	+ ⅛
†Majest Rad-T	500	¼	¼	¼	....
†Man Sug war	300	1⅛	1⅛	1⅛	....
Marion St Sho	200	4	3⅝	3⅝	— ⅜
†Master Elec..	100	36	36	36	....
Mercant Strs.	150	18⅛	18	18⅛	+ 1⅛
Mesabi Iron...	4,300	⅝	½	⅝	+ 1-16
MidStP A vtc	200	4	4	4	....
†Mid West Cor	100	8⅝	8⅝	8⅝	— ⅛
†Mid-West Abr	200	2⅛	2⅛	2⅛	+ ⅛
†Midwest Oil.	100	8	8	8	+ ¼
MinnMin&M ..	200	67⅛	67⅛	67⅛	+ ⅛
†Mock J Voeh	200	8⅝	8⅝	8⅝	— ⅛
†Molybdenum.	1,900	9⅛	8⅝	8⅞	— ⅛
†Monarch M T	100	39	39	39	— ½
†Monogram Pct	100	11-16	11-16	11-16	— 1-16
†MonroeLoanA	100	2⅛	2⅛	2⅛	+ 1-16
Montg Ward A	100	168⅛	168⅛	168⅛	....
†Mt City Cop.	2,300	4⅛	4	4⅛	+ ⅛
Mount Prod ..	300	6⅛	6	6⅛	....
Mount Sta Pw	200	19⅛	18⅛	19⅛	+ 1⅛
Muskogee	75	7⅛	7⅛	7⅛	— ⅛
†MuskegPRing.	150	15⅜	15⅜	15⅜	....
†Nat Auto Fib	300	10⅛	10⅛	10⅛	— ⅛
†Nat Bell Hess	500	⅛	⅛	⅛	....
Nat Brew	10	27⅝	27⅝	27⅝	+ ⅝
†Nat City Lines	600	17⅝	17⅛	17⅛	....
†Do pfd	100	46⅝	46⅝	46⅝	+ ⅛
†Nat Cont ...	2,200	12⅛	11⅞	11⅞	+ ⅛
Nat Fuel G...	1,100	12⅜	12	12⅜	....
Nat P & L pfd	50	95⅛	95⅛	95⅛	....
†Nat Rub Mch	100	5⅝	5⅝	5⅝	+ ⅛
Nat Sug Ref..	100	11⅛	11⅛	11⅛	+ ⅛
Nat Trans ...	100	11⅛	11⅛	11⅛	....
†NEAP 6% pf	25	68⅝	68⅝	68⅝	+ ⅛
NewEngT-T ..	10	136½	136½	136½	+ 1
N J Zinc	200	64⅝	64⅛	64⅛	....
†NY&HonRos.	50	21⅝	21⅝	21⅝	+ 1⅛
NYP&L $6 pfd	10	106⅛	106⅛	106⅛	....
Do 7% pfd.	20	116	116	116	....
†NYShipb fd s.	1,000	23⅝	23	23	— ⅛
†NYSE-G 5½ p	40	106⅛	106⅛	106⅛	+ 2
†Niag Hud Pk	1,700	5⅛	5	5⅛	+ ⅛
†Do A war..	100	1-16	1-16	1-16	....
†Do B war..	100	1-16	1-16	1-16	....
†Niles-Bem-P .	100	67⅛	67⅛	67⅛	+ ½
†Nipissing Mn	100	1⅛	1⅛	1⅛	....
NorAmLt&Pow	8,600	1⅛	1⅛	1⅛	+ ⅛
Do pfd	50	94⅛	94	94⅛	— ⅛
NorIndPS 6% p	20	105⅜	105⅜	105⅜	+ ⅛
Nor Pipe L..	100	9⅛	9⅛	9⅛	....
Nor Sta Pw A	900	14⅛	14	14	+ ⅛

	Sales.	High.	Low.	Close.	Net chge.
Ohio Oil pfd..	250	106	106	106	....
†Okla Nat Gas	1,000	19½	19	19	— ⅞
†Do pfd.....	50	50	50	50	+ ¼
†OldetymeDist	4,900	4	3⅞	3⅞	+ ⅛
Pac G&E 6 pf	200	34⅜	34¼	34¼	— ⅛
Do 5½ pfd..	300	30⅞	30½	30⅞	— ⅛
Pac Ltg pfd..	50	106⅞	106⅞	106⅞	— ⅝
†Pantpec Oil V	1,400	4⅞	4⅝	4⅞	....
Pennroad	200	1⅞	1⅞	1⅞	— ⅛
†Pa-Cent Airl.	500	21	20½	20½	— ¼
Pa P&L $7 pf	25	112¼	112¼	112¼	....
†Pharis T & R	100	6⅞	6⅞	6⅞	+ ⅛
Phila El Copf.	10	114⅞	114⅞	114⅞	— 1⅜
†Phillips Pkg.	500	6½	6¼	6½	+ ½
†Phoenix Sec.	1,300	13⅝	13⅝	13⅝	— ¼
†Do pfd.....	150	43⅝	43⅝	43⅝	— ⅛
†Pierce Gover	100	12⅛	12⅛	12⅛	+ ⅛
†Pioneer Gold.	800	1⅝	1⅝	1⅝	....
Pitts & Lake E	100	55½	55½	55½	+ ½
†Pitts Forg...	1,400	12⅝	12	12⅝	+ 1⅛
Pitts Pl Gl..	100	102	102	102	....
†Plough Inc..	200	10	9⅝	9⅝	— ¼
†Polaris Mng..	500	11-16	⅝	⅝	— ⅛
†Potrero Sugr	200	1⅛	1⅛	1⅛	— ⅛
Premier Gold.	400	1	15-16	15-16	....
Pressed Met..	200	8	8	8	....
†Prud Inves...	300	8½	8¼	8½	— ¼
Do pfd......	100	102	102	102	+ 1½
P S Ind $7prpf	150	97⅜	97	97⅜	+ ⅜
Do $6 pfd.	25	50½	50½	50½	— ⅛
PSdP&L $5pf	75	84	83½	84	+ ¼
Do $6 pfd..	550	28¼	27½	27⅜	— ⅜
†Do pfd.....	2,000	24⅛	23⅛	23⅛	+ ⅞
Quaker Oats..	50	118	118	118	....
Rwy & Lgt S	25	9	9	9	+ ⅜
Raym Conc...	50	11	11	11	+ ¼
†RepublicAvia	3,900	6⅜	6⅝	6⅝	— ⅛
Richmond Ra	100	2⅛	2⅛	2⅛	....
†RioGrValG vt	100	1-16	1-16	1-16	....
Roch G&E pfD	150	104½	103⅞	104½	+ ⅜
†Russeks F A	100	3½	3½	3½	— ¼
St Regis Pap..	2,700	4¼	4	4⅛	+ ⅛
Do pfd......	100	78	77¼	77¼	— 1¾
†Salt Dome O	1,100	8¼	7⅞	8	+ ¼
Scovill Mfg...	300	30⅞	30¼	30⅞	+ ⅞
†Scranton Lac	600	30⅞	30¼	30⅞	+ ⅞
†Scull Stl war	500	⅞	⅞	⅞	....
Segal Lck & H	1,200	1	1	1	....
Seiberling Rub	200	6¼	6⅛	6⅛	— ⅛
†Selected Indus	100	½	½	½	....
†Sentry S Con	400	⅜	⅜	⅜	....
†Shat-Denn ..	200	6	5⅞	5⅞	+ ⅛
Sherw-Wms pf	100	112	112	112	+ ½
†Sim Har & Pt	4,800	4⅝	4½	4½	— ¼
†Simplicity Pat	600	1⅝	1⅝	1⅝	+ ⅛
Singer Mfg...	10	139	139	139	— 1
Sioux CG&E pf	100	103½	103	103	— ½
†Solar Mfg....	100	1⅝	1⅝	1⅝	....
†Sonotone	500	2	2	2	....
†Soss Mfg....	100	4⅝	4⅝	4⅝	+ ½
†So Coast.....	200	2	2	2	— ⅛
So Penn Oil..	100	40	40	40	+ 1
So C Ed B pf	300	30⅜	30¼	30⅜	....
Sou Pipe L..	100	9⅝	9⅝	9⅝	+ ⅛
†Southl Royal	200	6½	6½	6½	....
†Spalding	300	2⅝	2½	2½	— ⅛
†Do 1st pfd.	10	15½	15½	15½	+ 1
†Std Cap & S	1,500	13⅜	13	13⅛	— ⅝
†Stand Dredg.	100	1⅞	1⅞	1⅞	+ ⅛
†St Oil Ky...	200	20⅜	20¼	20¼	— ⅛
†St Oil Ohio.	100	36½	36½	36½	+ ½
St Pow & Lt..	100	½	½	½	+ 1-16
†Stand Prod..	400	10½	10	10	— ⅜
†Sterl Al Prod	300	8½	8½	8½	....
†Sunray Oil...	600	2	1⅞	1⅞	— ⅛
†Super Oil Cal	100	35	35	35	....
Swan-Finch Oil	100	6⅞	6⅞	6⅞	....
Taggart	200	5½	5½	5½	+ ⅛
†Taylor K Dis	2,100	⅜	1-16	⅜	+ ¼
Technicolor ..	100	14½	14½	14½	....
Thew Shovel..	100	21½	21¼	21¼	+ ⅜
†Tilo Roof....	200	14½	14¼	14¼	— ¼
Tob & All Sls	25	58⅜	58⅜	58⅜	....
Tod Shipyds..	200	75	72⅝	75	+ 2½
†Trans Lux ..	200	1⅝	1⅝	1⅝	— ⅛
†Transwest Oil	200	2⅜	2⅜	2⅜	+ ¼
Tubize Chat .	300	8⅝	8⅝	8⅝	+ ⅜
Do A	100	34	34	34	— 1½
†Tung-Sol Lam	1,000	3¼	2⅞	3¼	+ ⅛
†Do pfd ..	100	7⅞	7⅞	7⅞	+ 1-16
†Udylite Corp .	8,300	6	5⅜	6	+ ½
Unexcelled Mf	2,000	3⅛	2⅝	3⅛	+ ½
†Unit Airc Pr	4,200	13⅝	12⅞	13⅝	+ ⅝
†Unit Chem ..	100	15½	15½	15½	....
†Unit Cig W S	2,700	1⅛	1	1⅛	+ ⅛
Unit Corp war	100	¼	¼	¼	— 1-16
Unit Gas	2,000	1⅜	1⅜	1⅜	....
Do pfd	100	104	104	104	....
Do war	500	1-16	¼	¼	— 1-16
Unit Lt & P A	600	⅞	13-16	13-16	+ 1-16
Do B	100	⅞	⅞	⅞	+ 1-16
Do pfd	500	36⅝	36	36	— ¼
Unit Shoe M.	325	73	72⅝	72⅝	+ ¼
Do pfd	10	44	44	44	+ ⅜
†US&I Sec pfd	25	70⅜	70⅜	70⅜	+ ⅜
U S Foil B..	400	6⅛	6	6⅛	+ ⅛
†U S Lines pfd	1,800	5⅝	5⅛	5⅛	....
†U S Plywood.	100	27⅜	27⅜	27⅜	+ ⅛
U S Rub Recl.	600	4½	4⅜	4½	....
†Unit Wall Pa.	200	2⅜	2¼	2¼	....
†Univ Corp vtc	2,400	6⅛	6	6	— ¼
Univ Cooler B	100	1⅛	1⅛	1⅛	— ¼
Utah-Ida Sug..	700	1⅞	1⅝	1⅞	+ ⅛
Utah P&L pfd	75	68½	68½	68½	+ ¼
Util P & L pfd	50	15¼	15¼	15¼	....
Util & Ind pfd.	100	1⅞	1⅞	1⅞	....
†Valspar pfd..	50	26½	26½	26½	....
†VanNorm MT	50	28⅝	28⅝	28⅝	+ ⅛
†Waitt & Bd B	300	⅞	⅞	⅞	+ ⅛
†Walker Min..	100	1	1	1	....
†Wellington O	300	2⅜	2⅜	2⅜	....
West Air Exp.	100	7⅛	7⅛	7⅛	....
Westmoreld Co	25	11⅜	11⅜	11⅜	— ⅝
†Williams R C.	600	7¼	7	7¼	+ ⅛
Woolwth Ltd .	100	10⅞	10⅞	10⅞	— ⅜
Wright Harg .	200	5⅝	5⅝	5⅝	+ ⅛

DOMESTIC BONDS.

Sales thous.		High.	Low.	Close.	Net chge.
1	Ala Pow 5s '46	107⅞	107⅞	107⅞	+ ⅛
1	do 5s '68	104⅛	104⅛	104⅛	....
5	do 4½s '67	102⅛	102⅛	102⅛	— ⅜
63	AmP&L 6s 2016	104¼	103⅝	104¼	+ ½
3	AppElP 4½s'48	105½	105½	105½	— 1
5	do 4s '63	108½	108½	108½	+ ¼
8	Ark P&L 5s '56	105⅞	105¼	105⅞	....
8	As Elec 4½s'53..	53⅜	53¼	53¼	— ⅛
11	As G&E 5s '50..	17⅛	17⅛	17⅛	— ⅛
7	do 5s '68	17⅛	17⅛	17⅛	+ ⅛
1	do 4½s '49	17⅛	17⅛	17⅛	— ¼
6	As T&T 5½s'55A	70	70	70	— ⅛
1	†AtlGLt 4½s'55	107½	107½	107½	— ¼
45	†Baldw L 6s'50	113⅛	111⅛	112	+ 1⅞
9	BellTCan 5s'57B	111⅛	111	111	— ⅛
6	Birm El 4½s'68..	98	97⅝	97⅛	— ⅛
1	Birm Gas 5s '59	97¼	97¼	97¼	....
1	Br Riv P 5s '54	102½	102½	102½	....
3	CanNorPw 5s '53	92¼	91	91	— 1¼
8	Can Pac 6s '42..	75½	75½	75½	....
6	Caro P&L 5s'56	104¼	104¼	104¼	+ ⅛
2	Cen Pw 5s'57D..	100⅞	100⅞	100⅞	+ ⅛
3	CenStEl 5½s '54.	36⅛	36⅛	36⅛	+ ⅛
7	do 5s '48	36	35½	35⅝	— ⅛
8	CenStP&L 5½s'53	79⅝	79⅝	79⅝	+ ⅛
5	†Ch&IllM 4½s'56	105⅝	105⅝	105⅝	+ ⅛
14	Chi Ry 5s '27 ct	42½	41¼	42½	+ 1½
3	Cities Ser 5s '58.	71⅝	71¼	71⅝	+ ⅜
33	do 5s '50	71⅞	71⅛	71⅞	....
5	CitSP&L 5½s '49	86⅛	85⅜	86⅛	+ ⅜
14	CitSPw 5½s '52.	86⅛	85½	86	+ ⅛
16	CommP&L 5s '57	96⅝	96⅝	96⅝	+ ⅛
5	†CGELBa 3s '69	108	108	108	— ⅛
15	†ConGUt 6s '43st	88⅛	88	88	+ ⅛
44	ContG&E 5s '58A	92⅝	92⅛	92⅝	+ ⅛
2	Cuban Tob 5s '44	61	61	61	+ 1
7	CudahyPk 3¾s'55	96⅞	96⅞	96⅞	+ ⅛
1	DelElPw 5½s'59	105⅝	105⅝	105⅝	— ⅛
14	§DetIntBr 6½s'52	6⅝	6⅝	6⅝	....
3	do 7s '52	⅞	⅞	⅞	....
4	do 6½s '52 ct	6⅝	6⅝	6⅝	....
8	†EaG&F 4s '56A	79⅞	79⅛	79⅞	+ ⅛
5	EdisElIll 3¼s'65	110⅛	110⅛	110⅛	....
1	ElPasoEl 5s'50A	105¼	105¼	105¼	....
22	ElecP&L 5s 2030	83⅝	83⅛	83½	+ ⅛
1	EmpDisE 5s '52	104¼	104¼	104¼	+ ⅛
1	Erie Ltg 5s '67	109	109	109	— ⅛
3	Fla P&L 5s'54..	104½	104½	104½	+ ⅛
12	Fla Pw 4s '66C..	103	102½	102⅝	— ⅛
4	GaryE&G 5s'44st	101¼	101¼	101¼	— ⅛
6	GatineauP 3¾s'69	82½	80	80	— 4
29	Gen Brze 6s '40	100.9	100¼	100.9	+5-32

[Decimal denotes 32ds.]

Sales thous.		High.	Low.	Close.	Net chge.
9	GenPubU 6½s'56	99⅛	99	99	— ¼
4	Geo Pw 5s '67..	106⅛	106⅛	106⅛	....
1	Geo P&L 5s '78..	73½	73½	73½	— ⅛
31	GlenAldCoal4s'65	74⅛	74	74⅛	+ ⅛
25	†Gobel 4½s '41A	91	89	89	+ 1½
1	Gr Trunk 4s '50	74	74	74	....
7	IllPw&L 5s '56C	104¼	104¼	104¼	....
3	do 5s '57	99⅝	99¼	99¼	+ ⅛
6	IllP&L 6s'53	107⅝	107⅝	107⅝	+ ⅛
6	do 5½s '54B	106	106	106	— ⅛
5	Ind Hyde E 5s'53	100	99⅛	100	+ ⅛
3	Ind Svc 5s'63A..	68⅛	68⅛	68⅛	....
2	IndplP&L 3¾s'63	105⅞	105⅞	105⅞	....
1	Int PSec 6½s'55C	35	35	35	....
8	Int Pow 6s'52..	47½	46⅛	46½	....
23	do 5s '57	68⅛	67⅝	68	+ ⅞
1	It Sup P 6s'63A	35½	35½	35½	— ⅛
1	Lou P&L 5s'57	107⅝	107⅝	107⅝	— ⅛
1	Metro Ed 4s'65G	109	109	109	+ ⅛
2	MilwGLt 4½s'67	103	102½	102½	— ⅛
4	MinnP&L 4½s'78	103⅛	102⅝	102⅝	— ⅛
5	MissP&LCo 5s'57	104	104	104	+ ⅛
3	Miss Riv P 5s'51	109	109	109	— ⅛
1	NatP&L 6s2026A	112½	112½	112½	+ ⅛
1	Neisn Bro 6s'48	109	109	109	....
6	Nev Cal E 5s'56	80⅛	79⅝	80⅛	+ ⅛
5	New AmsG 5s'48	121⅛	121⅛	121⅛	+ ⅛
10	N Eng G&E 5s'50	66⅝	66⅝	66⅝	+ ⅛
6	do 5s '47	68	67⅜	67⅝	— ⅛
19	N EngPw 5½s'54	100	99⅝	100	+ ⅛
6	do 5s '48	98⅛	98⅛	98⅛	+ ⅛
1	N Orl PS 6s'49A	102⅝	102⅝	102⅝	+ ⅛
1	NYStE&G 4½s'80	103⅛	103⅛	103⅛	— ⅛
2	†do 3¾s '64	109	109	109	+ ⅛
3	NoAmL&P5½s'56	102⅝	102⅝	102⅝	....
10	Norwest PS 5s'57	105⅛	105	105	....
1	Ogden Gas 5s'45	111⅛	111⅛	111⅛	+ ⅛
1	Ohio Pw 3¼s'68	108⅝	108⅝	108⅝	+ ⅛
6	OhioPubSv 4s'62	109⅛	109	109⅛	+ ⅛
1	†Okla NG 3¾s'55	108⅛	108⅛	108⅛	+ ⅛
2	Pac G&E 6s'41B	108⅝	108⅝	108⅝	....
2	†Pac L&P 5s'42	109⅛	109⅛	109⅛	— ⅛
6	do 5s '55	96	96	96	+ ⅛
10	PenCP&L 4½s'77	104	103⅞	104	+ ⅛
5	Pen El 5s'62H	108	108	108	....
1	Pen-O Ed 6s'50	109	109	109	....
1	do 5½s '59	107½	107½	107½	— ⅛
1	Peo G L&C 4s'81B	96⅝	96⅝	96⅝	....
4	do 4s '61D	97⅜	97⅜	97⅜	— ⅛
14	PhilaElP 5½s'72	111⅛	111⅛	111⅛	— ⅛
2	Pitts Coal 6s'49	106⅞	106⅞	106⅞	+ ⅛
4	§PortldG&C 5s'40	92⅛	92	92⅛	+ ⅛
2	Potom Ed 5s'56E	109	108⅞	108⅞	+ ⅛
2	PwCCn 4½s '59B	79⅛	79⅛	79⅛	— ⅛
9	PugSP&L 5¼s'49	97⅝	97	97⅝	+ ⅛
2	do 5s '50C	94	93⅛	93⅛	— ⅛
7	do 4½s '50D	92⅝	92⅝	92⅝	+ ⅛
3	Queens BG 5½s'52	93⅛	93	93⅛	+ ⅛
2	†SafeHW 4½s'79	109	109	109	— ⅛
1	Shw W&P4½s'67A	91⅛	91⅛	91⅛	....
3	do 4½s '70D	92⅛	92⅛	92⅛	....
10	SoCarPw 5s '57	102	102	102	+ ⅛
2	†SoCalE 3¾s '60	108½	108½	108½	— ⅝
5	So Ind Ry 4s '51	52⅛	51½	52⅛	+ ⅛
1	So'wAT 5s '61A	106⅝	106⅝	106⅝	....
2	SW P&L6s2022A	103	103	103	+ ⅜
4	Spaulding 5s '89	58⅜	58⅜	58⅜	+ ¼
17	StdG&E 6s '48 st	70⅝	69⅛	70⅝	+ 1⅝
32	do 6s '48 cv st..	70⅝	68⅜	70	+ 1
27	do 6s '51	70⅛	68⅜	70⅛	+ 1⅞
62	do 6s '57	70½	68⅝	70¼	+ 1⅝
33	do 6s '66	70½	68⅝	70½	+ 1½
37	do 6s '37	70¼	68¼	70	+ 1½
4	†StarretCp 5s '50	18⅜	18	18⅜	+ ⅜
9	Tex El S 5s '60..	105⅛	105	105	....
3	TideWatP 5s'79A	99⅝	99¼	99¼	— ¼
3	TwinCRT5½s'52A	68¼	68¼	68¼	+ ¼
3	†Ul&Co6s'504th st	10⅝	10⅝	10⅝	+ ⅛
1	Unit L&P 6½s'74	87	87	87	+ 1
3	do 6s '75	84⅜	84⅜	84⅜	+ ¼
2	do 5½s '59	108⅜	108⅜	108⅜	....
5	UnitL&R 5½s '52	91⅛	90⅝	91⅛	— ⅝
1	do 6s '73A	83⅜	83⅜	83⅜	+ ⅛
5	UtP&L 4½s '44	100⅛	100	100	....
2	VirgPbS 5s '50B	103	102⅝	103	+ ⅜
3	†Wald-Ast 5s '54	7¼	7¼	7¼	....
1	WestNwsU 6s '44	54½	54½	54½	....
1	WestPaTr 5s '60	116	116	116	....
1	†Wis P&L4s'66A	107	107	107	....

FOREIGN BONDS.

Sales thous.		High.	Low.	Close.	Net chge.
1	Cauca Val 7s '48	11	11	11	— ½
3	FinRMBk 5s'61 st	40	40	40	....
1	GerCMun 7s .47	13½	13½	13½	+ ½
18	IsarcoHEl 7s '52	47	44	47	+ 2
4	ParanaBr 7s '53	15⅝	15⅝	15⅝	— ⅝
1	Rio deJan 6½s '59	9¼	9¼	9¼	— ⅛
2	Stinnes4s'40 2d st	34	34	34	+ 1
7	TerniEl 6½s '53	36	34½	34½	— 1⅛
1	Unit ElSv 7s '56	36	36	36	— 1⅛

*Ex dividend. †Fully listed; all others are dealt in on the unlisted trading basis. §Matured bonds; negotiability impaired during investigation. xr—Ex rights. xin—Ex interest. ur—Under rule. ww—With warrants.

GRAINS SET NEW PEAKS, BUT FAIL TO HOLD UPTURN

Profit Taking Sales Cut Early Advances.

Grain markets soared in the early trading yesterday, but profit taking and hedging sales all but wiped out the gains. May and July wheat, all deliveries of corn, and September rye sold at new seasonal high prices with wheat and corn highest since late in 1937. Wheat advanced about 1⅜ cents at one time, with May reaching $1.13. May corn sold at 65⅝ cents at the top.

New crop wheat futures reacted following a forecast for showers in the southwest. Closing sales on the Chicago Board of Trade were ¼ cent higher to ⅝ cent lower. Corn was unchanged to ¼ cent higher at the finish. Public buying lifted rye around 2 cents at one time, with the close at gains of ½ to ⅞ cent.

Crop Reports Are Gloomy.

Unfavorable crop reports from the southwest had considerable influence on the wheat market at times. R. O. Cromwell in a report to Lamson Brothers & Co. said the question of abandoned acreage in the southwest is still uncertain. He estimates that the prospective yield in Texas, Oklahoma, Kansas, and Nebraska is 10,000,000 to 15,000,000 bushels less than his forecast on April 1 as growth has failed to improve as much as expected after recent rains.

Hedging sales against loan wheat were fairly heavy, especially in the northwest, and the Minneapolis market lagged. The May fuure there went to about 6½ cents discount under Chicago at one time. Added weight was put on the northwestern markets by reports that grain from the north Pacific coast was being shipped to Duluth, a most unusual development.

Prepare to Rush Work.

Farmers in central and northern North Dakota and Minnesota were reported equipping tractors with searchlights in order to work the machines 24 hours a day as soon as weather conditions become more favorable for spring wheat seeding.

Buying of May corn by cash interests was responsible for the early strength in that grain, brokers said. Farmers are reported too busy with field work to haul corn to country stations, and relatively high bids failed to bring out offers. Truckers are said to have offered 63 cents a bushel for No. 2 yellow in Iowa and found little for sale at that price.

3 MEDIATORS ACT TO PUSH HEARING ON LAKES STRIKE

TORONTO, Ont., April 22 (AP).—Speedy hearing by a conciliation board of conflicting claims of the Canadian Seamen's union and lake steamship companies was in prospect tonight after two members of the conciliation board agreed on the nomination of Mr. Justice C. P. McTague of Ontario's Supreme court as the third member.

Justice McTague said if Labor Minister McLarty accepts the two members' nomination, that a meeting of the three men will be held tomorrow to draft plans for hearing the dispute.

The strike began at midnight April 14. Numerous conferences between representatives of the union and the steamship companies failed to reach an agreement and McLarty ordered the board hearing Saturday.

Tugmen Consider Strike.

Cleveland, O., April 22 (AP).—James Healey, secretary of the Cleveland local, Tug Firemen, Linemen, and Oilers' union, reported tonight union members employed by the Great Lakes Towing company in 15 lake ports had been queried concerning a strike as a result of a breakdown in contract negotiations.

GRAIN IN OTHER MARKETS

	Open.	High.	Low.	Close.	Prev. close.
May Wheat.					
K. C....	1.05⅝	1.07⅛	1.05½	1.05⅝	1.06⅛
Mpls ...	1.04⅝	1.06⅝	1.04⅝	1.05	1.05
*Dul ..	.93⅛	.93⅛	.91⅞	.92	.91⅛
Wpg ..	.91⅛	.91⅛	.91	.91	.91⅛
B A.....	.70⅝	.72⅝	.70⅝	.72⅝	.70⅝
June Wheat.					
B A......	.72¼	.72¼	.72¼	.74¼	.72¼
July Wheat.					
K. C....	1.05	1.06⅛	1.04⅛	1.04⅛	1.05⅝
Mpls ...	1.05⅛	1.07⅛	1.05	1.05⅛	1.05⅝
*Dul ..	.90⅝	.93⅛	.90⅝	.92	.91⅛
Wpg ..	.92⅞	.93⅛	.92⅝	.92⅝	.92⅞
September Wheat.					
K. C....	1.04⅛	1.06⅛	1.04⅝	1.04⅝	1.05⅝
Mpls ...	1.06	1.07	1.05⅛	1.05⅛	1.06
*Dul ...	.94⅛	.94⅛	.92⅝	.92⅝	.92⅝
October Wheat.					
Wpg ...	.94⅝	.95⅛	.94⅝	.94⅝	.94⅝
May Corn.					
K. C....	.64⅝	.66⅝	.64⅝	.65⅝	.64⅝
Mpls ...	.61	.61⅝	.61	.61⅝	.60⅞
B A.....	.35⅛	.35⅝	.34⅝	.34⅝	.35⅛
June Corn.					
B A......	.35⅛	.35⅞	.34⅛	.34⅞	.35⅛
July Corn.					
K. C....	.65	.66⅛	.65	.65⅝	.64⅝
Mpls ...	.61⅝	.62⅝	.61⅝	.61⅞	.62
September Corn.					
K. C....	.65⅛	.66⅞	.65⅛	.65⅝	.65⅛
May Oats.					
Mpls ...	.38⅞	.38⅞	.38¼	.38¼	.38⅝
Wpg ...	.39⅝	.40⅛	.39⅝	.39⅝	.39⅝
B A.....	.23¼	.23¼	.23¼	.23¼	.23¼
July Oats.					
Mpls ...	.36½	.36⅞	.36⅛	.36⅝	.36⅝
Wpg ...	.38⅝	.38⅞	.38¼	.38⅝	.38⅞
September Oats.					
Mpls ...	.33½	.33⅝	.33⅛	.33⅝	.33½
October Oats.					
Wpg ...	.36⅝	.36⅞	.36⅝	.36⅝	.36½
May Rye.					
Mpls ...	.67⅝	.70	.67⅝	.68⅛	.68
Dul	.70⅛	.70⅛	.70⅛	.70⅛	.69⅛
Wpg ...	.71⅛	.71⅛	.71⅛	.71⅛	.70⅝
July Rye.					
Mpls ...	.68⅝	.70⅛	.68⅝	.69⅝	.69
Wpg ...	.72⅛	.72⅝	.72⅝	.72⅝	.72⅛
September Rye.					
Mpls ...	.70	.71⅝	.70	.70⅛	.69⅝
October Rye.					
Wpg ...	.73⅛	.74⅛	.73⅛	.73⅛	.73⅛
May Feed Barley.					
Mpls ...	.44⅛	.44⅝	.44⅛	.44⅝	.44⅝
Wpg ...	.53⅝	.54	.53⅝	.53⅝	.53⅝
July Feed Barley.					
Mpls ...	.45⅝	.45⅝	.45⅝	.45⅝	.45
Wpg ...	.53	.53⅛	.52⅝	.52⅝	.52⅝
October Feed Barley.					
Wpg ...	.51⅛	.51⅛	.51⅛	.51⅛	.51⅛
May Flaxseed.					
Mpls ...	2.05⅛	2.06	2.05	2.05⅛	2.04
Dul	2.07⅛	2.07⅛	2.07⅛	2.07⅛	2.05
B A.....	1.39⅛	1.42⅛	1.39⅛	1.42⅛	1.39⅝
June Flaxseed.					
B A......	1.40	1.42⅛	1.40	1.42⅛	1.40
July Flaxseed.					
Mpls ...	1.98⅛	1.99	1.97	1.97	1.98⅛
Dul	2.00	2.00	2.00	2.00	1.99⅝
September Flaxseed.					
Mpls ...	1.92	1.92⅛	1.91⅛	1.91⅛	1.92

*Durum.

CASH GRAIN

Estimated receipts of cash grain at Chicago Monday: Wheat, 35 cars; corn, 155 cars; oats, 54 cars; rye, 1 car; barley, 64 cars; soy beans, 4 cars. Range of cash grain prices per bu in leading markets:

WHEAT.

No.	Chicago.	Kansas City.	St. Louis.
2 red..	1.16	1.09½@09½	1.14½@15¼
3 red..	....	1.08¼	1.13 @14¼
2 hd...	1.14⅛	1.09⅛@11⅛	....
2 y. hd.	1.15	....	1.12
3 mix..	1.14	1.09 @09½	....

No.	Duluth.	Winnipeg.	Minneapolis.
1 d.n...	1.08 @09	90⅝	1.08 @10
2 d.n...	1.07	88⅝	1.07
3 d.n...	1.05 @06	86⅝	1.05 @06
1 a.d...	96@1.05	86¼	93@1.07

No.	Toledo.	Omaha.
2 red..	1.13½@14½	....
2 hd..	....	1.08 @09

CORN.

No.	Chicago.	Kansas City.	St. Louis.
1 yel...	67½@69½	68⅝@69¼	69¼
2 yel...	67½@68⅝	68 @68⅝	....
3 yel...	68 @68⅝	66⅝@69	....

No.	Minneapolis.	Omaha.	Peoria.
1 yel...	....	65	67
2 wh...	75	....	....

OATS.

No.	Chicago.	Kansas City.	St. Louis.
1 wh...	46	....	....
2 wh...	45 @45⅝	42 @43⅛	45½
3 wh...	43⅝@45	41 @42⅝	45

No.	Duluth.	Omaha.	Minneapolis.
3 wh...	40⅛	40	39⅜@39⅝
4 wh...	....	39½	37⅛@38⅝

No.	Winnipeg.	Toledo.	Peoria.
2 wh...	39⅝	46½@47½	43⅝

RYE AND FLAX.

	Rye.	Flax.
Minneapolis	71⅛@74½	2.10½@11½
Duluth	73⅛@74	2.13½

SOY BEANS.

No. 4 yellow sold at 1.08¼@10¼ per bu, track, Chicago.

BARLEY.

	Malting.	Feed.
Chicago	53 @65	40 @50
Milwaukee	63 @68	40 @50
Minneapolis	50 @63	45 @53

BOARD OF TRADE SALES.

[On April 20, 1940, in thousands of bu.]

	May.	July.	Sept.	Total.
Wheat	1,665	12,171	6,375	20,211
Corn	825	1,174	1,011	3,010
Oats	155	213	230	598
Rye	208	578	472	1,258
Soy beans ..	145	25	*6	176
Grand total				25,253

Open Grain Trades.

	May.	July.	Sept.	Total.
Wheat	15,217	57,919	41,476	114,612
Corn	11,447	13,943	12,507	37,897
Oats	4,324	5,236	3,389	12,949
Rye	4,023	9,012	4,055	17,090
Soy beans ..	3,777	2,029	*331	6,137
Grand total				188,685

*October.

MINNEAPOLIS FLOUR.

MINNEAPOLIS, Minn., April 22 (AP).—Flour, carload lots, per brl in 98 lb cotton sacks: Family patents, unchanged, $6.90@7.10; standard patents, unchanged, $5.55@5.75. Shipments, 17,600 brls. Pure bran, $24.50@25.00 per ton. Standard middlings, $24.50@25.00.

GRAIN STATISTICS

United States visible supply of wheat increased 510,000 bu last week, and soy beans, 7,000 bu. Corn decreased 1,557,999 bu; oats, 367,000 bu; rye, 84,000 bu, and barley, 314000 bu. Details follow:

	This Week.	Last Week.	Last Year.
Wheat	97,198,000	96,688,000	69,945,000
Corn	35,386,000	36,943,000	39,766,000
Oats	6,000,000	6,367,000	10,944,000
Rye	9,690,000	9,774,000	7,247,000
Barley	10,362,000	10,676,000	6,939,000
Soy beans.	2,583,000	2,576,000	....

Chicago Grain Stocks.

Wheat stocks in all positions in Chicago decreased 182,000 bu last week; corn, 602,000 bu; oats, 99,000 bu, and rye, 14,000 bu. Barley increased 82,000 bu and soy beans, 33,000 bu. Stocks in thousands of bushels follow:

	State Public.	Federal Public.	Private.	*Total.
Wheat	720	2,576	747	4,043
Corn	2,009	11,812	2,008	15,829
Oats	...	131	961	1,092
Rye	...	750	134	1,083
Barley	23	18	593	634
Soy beans......	64	891	224	1,179

*Includes 199,000 bu rye afloat. Stocks of grain in all positions a year ago: Wheat, 6,071,000 bu; corn, 13,613,000 bu; oats, 1,738,000 bu; rye, 1,054,000 bu; barley, 326,000 bu; soy beans, 819,000 bu.

PRIMARY GRAIN MOVEMENT.

Receipts:	Wheat, bu.	Corn, bu.	Oats, bu.
Monday	1,775,000	675,000	221,000
Week ago	1,300,000	699,000	189,000
Year ago	932,000	548,000	132,000
1937..........	703,000	1,555,000	224,000
Shipments:			
Monday	355,000	839,000	204,000
Week ago	334,000	521,000	153,000
Year ago	404,000	430,000	240,000
1937...........	981,000	1,631,000	396,000

HAY MARKET.

Timothy, light or medium, clover mixed, alfalfa, mixed. No. 1, $15@16.00; No. 2, $13.00@15.00; No. 3, $8.00@11.00. No. 1 rye straw, $12.00.

BOARD OF TRADE GRAIN FUTURES

[Prices April 22, 1940, in dollars per bushel.]

	Open.	High.	Low.	Close.	Prev. close.	Year ago.	Season's range High.	Low.
Wheat.								
May	1.10⅝	1.13	1.10⅝	1.11⅝-1.11½	1.11⅝-1.11¼	.69 -.68⅝	1.13	.63⅝
July	1.09⅝-1.09⅛	1.11⅛	1.09⅛	1.09⅝-1.09¼	1.09⅞-1.09⅝	.68 -.68⅝	1.11⅛	.77⅝
September ..	1.09⅝-1.09⅛	1.11	1.09⅛	1.09⅝-1.09¼	1.10 -1.09⅞	.68⅝-.68⅝	1.11⅛	.92
Corn.								
May	.64⅝	.65⅛	.64⅝	.65	.64⅝-.64⅝	.48⅛	.65⅝	.42
July	.65⅛-.65⅝	.66⅝	.65⅝	.65⅝-.66	.65⅝-.65⅝	.49⅛	.66⅝	.52¼
September ..	.66⅞-.66⅝	.67⅛	.66⅛	.66⅝	.66⅝-.66⅝	.50⅛	.67⅝	.55⅛
Oats.								
May	.42⅝	.43⅛	.42⅛	.42⅝	.42⅞	.30⅛	.43⅝	.27⅛
July	.38⅝	.38⅝	.38⅛	.38⅛	.38⅛	.28⅛	.39	.30⅛
September ..	.35⅛	.35⅞	.35⅛	.35⅝	.35⅝	.27⅝	.36	.31⅛
Rye.								
May	.71⅝	.73⅛	.71⅝	.72⅛	.71½-.71⅝	.41⅝	.77⅛	.43⅛
July	.73⅛	.75⅛	.73⅛	.74⅝	.73⅛	.42⅝	.76	.52⅛
September ..	.74⅛	.76⅝	.74⅛	.75 -.75⅛	.74⅛	.44	.76⅝	.64⅛
Soy Beans.								
May	1.10	1.11⅝	1.10	1.10⅝	1.08⅝	.87⅝	1.31⅛	.87
July	1.08⅛	1.10⅛	1.08⅛	1.09	1.08⅛	.86	1.29⅛	.89⅛
October	.96 -.95	.96⅝	.95	.95¼	.96	.74⅛	.96⅞	.89

Day by Day on the Farm By Homer Neisz

Uncover Strawberry Beds

April 22, 1940.

THE winter covering of hay was taken off the strawberry beds at the DuPage county farm last week and new growth is starting from the crowns of the plants. Some of the shoots had started pushing up thru the mulch before it was removed. The berries were covered last fall after the ground was frozen.

While the strawberry growers advise mulching the plants every winter, it apparently would not have been necessary to cover those at the farm this year. A small bed was left uncovered and there is no indication those plants have been damaged. They have made considerably more growth than those that were covered. This bed is on lower ground than the others and it is thought likely the plants suffered less from the drouth last fall.

The main reasons given by growers for mulching strawberries are that it helps prevent heaving of the plants by alternate freezing and thawing of the soil and keeps them from starting growth too early in the spring.

Mulch Holds Moisture.

Part of the mulching material that was taken off the strawberries will be put back between the rows after the plants have had two cultivations. This helps to keep the berries clean during harvest. The mulch also holds moisture and keeps down weeds.

Wet weather at harvest time last summer ruined more than half the strawberries, but 734 quarts of good berries were picked from one bed of 21 rows. Each row is 210 feet long.

Gooseberry bushes are green—many of the leaf buds opened a week ago. Currants are budding. The blackberries, raspberries, loganberries, dewberries, youngberries, grapes, and fruit trees still show no sign of starting growth.

Dead Canes Removed.

Straw that was filled in between the rows and around the plants of the various bramble fruits last fall has been removed and all dead canes that were not cut away last summer have been taken out. Blackberries and raspberries that were not staked last year will be tied to single wood stakes, driven in the ground by each bush. The dewberries and youngberries are supported on low, wood trellises.

The combination vineyard and berry plantation was set in the spring of 1936 and came into full bearing last year for the first time, altho it has furnished some fruit since the first year. There were fresh fruits and berries almost continuously last year from the time the first strawberries were picked, June 3, until the last of the grapes were gone—about the middle of September.

Despite the loss of many of the berries from wet weather, a total of 1,466 quarts was harvested. In addition, 36 bushels of grapes were gathered from the 156 grapevines.

PRODUCE MARKETS

BUTTER—Steady; receipts, 12,391 tubs. EGGS—Steady; receipts, 51,651 cases. POULTRY—Hens and turkeys lower; others steady; receipts, 28 trucks. POTATOES—Weak; receipts, 216 cars; on team track, 590 cars. MILK—Class 1, for fluid consumption, price paid by bottlers at country collection stations, $1.85 per 100 lbs. Only wholesale prices quoted:

Wholesale Creamery Butter Prices.

	Chicago Whole milk.	Chicago Centralized.	New York.	Boston.	Philadelphia.
93 score..	26¾	..	28¼	..	28¾
92 score..	26½		27¼	27⅝	28
91 score..	26¼	..	27¼	27½	27½
90 score..	26¼	26¾	27¼	27	27½
89 score..	26	26¾	..	..	..

Wholesale Cheese Prices.

	Chicago.	New York.	Boston.	Philadel.
Flats..	....	15-16	....	....
Twins..	14-14½	....	15-15½	....
S.Dais.	14½-15	15-15¼	15½-16	15-15¼
Y.Amr.	....	16 outside	15⅝-16	....
Lnghns	14½-15	....	....	15-15¼

U. S. Government Graded Eggs.

The local office of the United States Department of Agriculture report following price in case lots per dozen paid by retailers, hotels, restaurants, and institutions:

U. S. extras [large], white, loose........25c
U. S. extras [large], white, cartons......26c

Eggs.

Ext. firsts..	16½c@17c	Checks	14¼c
Firsts	16¼c@16½c	Storage packed—	
Current receipts	15½c	Extras	18¼c
Dirties	14½c	Firsts	18c

Poultry.

Turkeys—		Broilers—	
Hens	14c	Colored	20c
Toms	11@12c	Rocks	20@24c
Hens	16c	Springs	20@24c
Leghorn hens ..	13c	Ducks	12@16c
Roosters	10½c	Geese	8@10c

Potatoes.

Idaho	$1.85@2.10	Colorado .	$1.80@2.20
N. Dakota.	$1.40@1.50	New Tex..	$1.50@1.55

MONEY, GOLD, AND SILVER

NEW YORK, April 22 (AP).—Bar silver, 34¾c, unchanged. Call money; steady, 1 pct. Prime commercial paper, ½ pct. Time loans steady; 60@90 days, 1¼ pct.; 4@6 mos., 1½ pct. Bankers acceptances unchanged; 60@90 days, ½@9-16 pct.; 4 mos., 9-16@½ pct.; 5@6 mos., ⅝@11-16 pct. Rediscount rate New York reserve bank, 1 pct.

LONDON, April 22 (AP).—Money, 1 pct. Discount rates: Short bills, 1 1-32 pct.; 3-month bills, 1 1-32@1 1-16 pct. Bar silver, 21¼c, up ⅝c. [Equivalent 38.53 cents based on sterling at $4.03.] Bar gold, 168s, unchanged. [Equivalent $33.85.]

FOREIGN EXCHANGE.

[Quoted in American cents.]

	April 22.	April 20.	Wk. ago.	Yr. ago.
London ..	353.50	353.00	351.50	467.93¾
Paris	2.00	2.00	1.99	2.64½
Italy	5.05	5.05	5.05	5.26¼
Belgium ..	16.78	16.77	16.85	16.81
Switz'rland	22.43	22.43	22.43	22.42
Holland ..	53.08	53.09	53.09	53.08
Denmark ..	‡	‡	‡	20.90
Sweden ..	23.80	23.72	23.70	24.13
Norway ..	‡	‡	‡	23.52
Germany .	40.20	40.20	40.20	40.09
†Do	16.50	16.50	16.50	....
Greece	.66½	.66½	.66½	.86
Rumania .	*.55	*.55	.55	.72
Jugo-Slavia	*2.35	*2.35	2.35	2.33
Finland ..	*1.96	*1.96	2.00	2.07
Canada ...	84.75	85.00	86.25	99.53⅛
Argentine .	23.10	23.00	23.00	23.25
‡Do	29.77	29.77	29.77	....
Brazil	5.10	5.10	5.10	5.90
Hongkong	22.02	21.95	21.98	28.69
Shanghai	6.12	6.10	6.20	16.18
Japan	23.48	23.48	23.48	27.31
India	30.32	30.35	30.35	34.98
Chile	3.50	3.50	3.50	3.25
Singapore	41.75	41.65	41.70	54.30
Hungary	*17.65	*17.65	17.65	19.80
Mexico .	*16.75	*16.75	16.75	20.15

*Nominal; †benevolent; ‡official; §unquoted.

BOARD OF TRADE STOCKS.

	Sales.	High.	Low.	Close.	Prev. close.
Broad St Inv.	10	24¼	24¼	24¼	23⅝

CORPORATION EARNINGS

Corporation net incomes reported yesterday included the following:

	1940.	1939.
March.		
Abitibi P & Pr Ltd.$	383,152 $	150,399
Plymouth Oil	249,771	229,140
Porto Rico-Am Tob..	*32	....
Twelve Weeks Ended March 22.		
Thompson [John R]	*53,916	*127,494
Nine Months Ended March 31.		
Colo Fuel & Iron..	1,350,763	642,030
Procter & Gamble..	22,273,148	18,469,039
Per share..........	3.40	2.80
Twelve Months Ended March 31.		
Allied Mills	1,410,125	1,105,313
Per share..........	1.73	1.17
Briggs & Stratton....	998,505	820,789
Per share	3.33	2.74
Commonwealth & So	13,699,732	11,591,474
Per share..........	.14	.08
Quarter Ended March 31.		
Am Airlines	304,053	23,801
Per share	.86	.08
Atlas Tack	28,737	28,044
Per share	.30	.29
Briggs & Stration....	398,893	344,188
Per share..........	1.33	1.15
Briggs & Stratton..	398,893	344,188
Per share	1.33	1.15
Butler Bros	*152,425	*192,029
Consol Steel	47,987	141,483
Per share	...	.33
Colo. Fuel & Iron ..	564,927	163,631
Per share	1.00	.28
Commonwealth & So	4,373,536	4,087,439
Per share	.06	.05
Climax Molybdenum	1,718,715	1,257,524
Per share	.68	.50
Hudson Bay Mining.	1,383,823	1,169,255
Inspiration Con. Cop..	302,200	169,134
Per share	.25	.14
Long Bell Lumber.	*421	*296
Lion Oil Ref.	171,096	*11,819
Per share	.39	..
Minn.-Honewell Reg.	294,704	67,289
Per share	.42	.06
National Gypsum ..	90,545	190,198
Plymouth Oil	586,441	619,762
Per share	.56	.61
Proctor & Gam.....	7,686,610	6,586,778
Per share	1.18	1.00
Saguenay Power	308,451	320,082
Per share	1.14	1.19
Stone & Webster...	312,216	210,708
Per share	.15	.10
Thermoid	135,208	65,073
Per share	.22	.07
Trans. & Western Air	*391,458	*364,841
Victor Chemical Wks.	226,990	233,614
Per share	.32	.33
W Va Coal & Coke.	*81,542	*69,958
Wrigley [Wm.] Jr...	2,457,835	2,193,356
Per share	1.25	1.12
Nine Weeks Ended March 2.		
Grand Union	72,914	....
Twelve Months Ended Feb. 29.		
Tex P & L	2,238,234	1,968,951
Carolina P & L......	2,367,840	2,499,312
Houston L & P......	2,746,863	3,010,041
Dallas P & L........	1,606,122	1,601,135
Idaho Power	1,515,296	1,701,430
Year Ended Dec. 31.	1939.	1938.
Alles & Fisher	*23,333	*16,620
Chicago Yell Cab	313,443	58,425
Darby Petroleum ..	10,674	243,590
Per share	.03	.69
Phil & Read C & Ir	*4,847,536	*7,461,376
Royalite Oil	772,056	1,268,752
Standard Silver-L M	*12,166	*12,245
Quarter Ended Feb. 29.		
Aviation	*196,447	*426,280

*Net loss.

FARM LANDS

Illinois.

"FRIENDLY" improved country farm—Just a few minutes to Chgo.'s northwest side; good house, thoroughly modern, plus an extra large plot of land; ideal for family farm or hobby use; perfect water, modern bath, ready for you on or before May 1. Price $2,950; favorable terms. Address G C 196, Tribune.

10 ACRES, BLACK SOIL. $135 an acre—Nr. good town; 3,500 pop., 30 mi. loop; elect., paved road; terms; $200 cash, $18 monthly. ADDRESS Y B 260, TRIBUNE.

COUNTRY LANE FARM ESTATE—Quarter-mile in depth wide; paved road frontage; nr. school, electric; S. W. of Palos Twp. Sacrifice, $650; $250 cash, $10 monthly. Address G D 300, Tribune.

THE ROSEMONT GARDEN FARM—Just East of Mannheim-rd. [La Grange-rd.], South of Touhy-av.; nearly 20,000 sq. ft. paved rd.; electric. Sacrifice, $475; $100 cash, $8 mo. Address G D 287, Tribune.

20 AC.—Rich black soil; 8 rm. hse. barn 40x50 and outbldgs.; ½ mi. schl.; 4 mi. town; nr. N. W. side; barg. at $6,500. Jos. J. Hansen, 7721 N. Kostner. N. C. 332.

Indiana.

87½ ACRES—5 miles from Three Oaks, Mich., on state rd., about 55 ac. apples and peaches, 3 springs, trout stream; 4 rm. home 2 car gar. for owner; 6 rm. house for helper; good bldgs.; $2,500 worth machinery, incl. good Dodge truck; bargain at $12,500; terms. Address H 278, Tribune.

FOR SALE—120 a. farm, 1½ miles from town on good road; good buildings, house modern. Carl L. Moore, Butler, Ind.

Michigan.

FOR sale—Southern part good 160 acre farm near desirable resort area; 15 acres hard woods, buildings fair; $4,500; terms. Ben H. Davis, Edwardsburg, Mich.

70 A.—Beaut. St. Joe. riv. frtg.; good 7 rm. hse.; elec., outbldgs.; close town-hiway.; $2,500, 1-3 cash. Roessler, 140 S. Dearborn.

40 AC.—4 mi. city; 6 r. hse.; barn, orchard; electric, $1,700; $300 cash, $10 month. ERWIN TINNEY CO., Fremont, Mich.

114 AC.—5 rm. hse., 2 brns.; clay loam, tmb., elec., $1,650; $350 cash, $15 mo. List. EVANS REALTY CO. Fremont, Mich.

80 ACRS.—S. W. Mich.; gd. 6 rm. hse.; large barn, etc.; fertile land; only $2,250, $750 down. Address H K 558, Tribune.

GD. FARMS, ALL KINDS, SIZES, PRICES. Write for info. C. B. Upham, Lawton, Mich.

Wisconsin.

RAILROAD LAND GRANT LANDS, $4 TO $5 per acre for good farm land adapted for dairying, liv stock, and grains. Good roads, water, towns, and markets. Send for booklet No. 5 R S Claar, Land Dept. Soo Line, Minneapolis, Minn.

Miscellaneous.

INDEPENDENCE, security, freedom for sale! Big 64 page farm catalog, 10 states, free. United, 7-E South Dearborn. State 7975.

Poultry.

BABY CHICKS, 8¼c EACH. $7.50 per 100. From carefully selected, mated stock. 5-gal. chick waterer, $1.20. 48-in. chick feeder, 69c. Complete line of Purina feeds and chick remedies. Save on poultry supplies. SEARS, ROEBUCK & CO. SEVEN CHICAGO DEPT. STORES

JOBS IN CHICAGO DIP LESS THAN IN WHOLE STATE

Pay Rolls Also Decline During March.

Employment and pay rolls in Illinois declined from February to March, but the drop was less in the Chicago metropolitan area than in the state as a whole, the Illinois department of labor reported yesterday.

The decrease in employment in the metropolitan area was 0.2 per cent, compared with 0.4 per cent for the entire state, and pay rolls declined 0.3 per cent, compared with 1.0 per cent for all of the state.

Pay Rolls Up in Chicago.

In the city of Chicago alone, employment decreased 0.1 per cent, but pay rolls expanded 0.1 per cent.

The department reported that employment in the downstate area dropped 0.8 per cent and total wage payments 2.7 per cent. Several cities reported gains, but large declines in others left the average lower. Granite City employment fell 12.5 per cent and wage payments 17.2 per cent.

The showing for the entire state represented a small contra-seasonal decline in employment and a larger than seasonal drop in wage payments, the department said.

Decline in Metals Group.

The 17 year average change in employment for the period is an increase of 0.2 per cent, and the average change in pay rolls has been a decrease of 0.7 per cent.

"The most significant changes last month," the department said, "were declines of 0.4 per cent in employment and 1.3 per cent in pay rolls for the relatively large metals and machinery group of manufacturing industries. These were the primary cause for the declines in the all industries indices. Seven of the 18 industry groups reporting increased employment and 10 reported larger wage payments."

Despite the decline from February to March, the state indices for employment and pay rolls showed gains over year ago levels, the department said. Employment was up 7.5 per cent and wage payments were 8.8 per cent higher.

Chicago Lamp Shade Firm to Give Vacations with Pay

Hamilton Industries, Chicago lamp shade company, yesterday announced that a vacation plan for 200 employés would go into effect May 15. All who have been employed for three months or more will receive vacations with pay.

If you wish information about investments or insurance write to The Tribune Investors' Guide. Inclose stamped, self-addressed envelope for reply. Answers of public interest are published, but inquirers' names are never revealed. Please do not ask for information on more than one company in each letter. Answers to inquiries are based on information which The Tribune believes reliable, fair, and unprejudiced, but The Tribune assumes no responsibility therefor.

Tuesday, April 23, 1940.

[Copyright: 1940: By The Chicago Tribune.]

SHELL UNION.

Is Shell Union Oil part of some European organization? I am interested in its stock but I don't know anything about the company or its operations. Do you have a report that would help me?—J. S.

Answer: Shell Union Oil corporation is predominantly a holding company for petroleum interests of the Royal Dutch-Shell group in the United States. The Batavian Petroleum company of Holland, which controls more than five-eighths of Shell Union common stock, is owned by the Royal Dutch company of Holland and the Shell Trading and Transport company, Ltd., of London.

Thru its operating subsidiaries, Shell Union holds a prominent position in the American petroleum industry, being rated fifth as a refiner. The organization's business extends from crude oil production to transportation and marketing in this country, western Canada, and Hawaii.

Most of the company's crude oil is extracted from fields in California, altho it has other producing wells in Illinois, Kansas, Texas, Louisiana, Michigan, New Mexico, and Oklahoma. Net crude oil production in 1939 totaled 47,825,985 barrels against 46,213,842 in 1938.

Of the company's nine refineries, four are in California, one at Wood River, Ill., and another at East Chicago, Ind. The combined refining capacity totals approximately 423,000 barrels a day.

By issuing last July $85,000,000 of 2½ per cent debentures due 1954, the company refunded its long term debt at lower interest rates. Capital stock consists of 341,100 shares of 5½ per cent cumulative preferred stock of $100 par value, and 13,070,625 shares of no par common stock.

The weakening of gasoline prices as a result of heavy inventories and a decline in general business activity in the first part of 1939 had an adverse effect on the company's profits. Business improvement and firmer prices later in the year brought 1939 earnings above the 1938 level. The following table compares consolidated net income, earnings per common share, and dividends per common share in recent years:

Net income.	Earned per common share.	Dividends per common share.
1935 ..... $ 6,813,000	$0.37	$.....
1936 22,494,000	1.57	0.25
1937 20,669,000	1.44	1.00
1938 11,318,000	0.72	0.70
1939 11,806,000	0.76	0.50

Net income in the first 1940 quarter soared to $5,314,158, equal to 37 cents a common share, from $478,266 in the first 1939 quarter.

Current assets were $117,736,637 out of total assets of $401,048,417 at the end of 1939. Current liabilities were $29,974,548.

NEW YORK BOND TRANSACTIONS

BOND AVERAGES

[Compiled by the Associated Press.]

	20 rails.	10 indus.	10 util.	10 fgn.
Net change	.....	.....	.....	+0.4
Monday	57.8	103.1	97.1	46.7
Previous day	57.8	103.1	97.1	46.3
Month ago	57.1	102.4	96.5	52.3
Year ago	55.2	98.0	93.0	59.3
1940 high	59.9	103.1	97.5	53.5
1940 low	56.6	101.9	96.1	46.3
1939 high	64.9	102.0	97.5	64.0
1939 low	53.4	95.8	90.4	41.7

10 LOW YIELD BONDS.

Monday	112.5	Previous day	112.5
Month ago	112.3	Year ago	110.9
1940 high	113.1	1940 low	111.5
1939 high	112.6	1939 low	103.6

DOMESTIC.

Sales. thous.		High.	Low.	Close.	Net chge.
11	AdamsE4½s'46st	108½	108	108	— ½
3	Allegh cv 5s '44.	82	82	82	— ½
11	do cv 5s'49	73¾	73¼	73¾	— ⅛
13	do 5s '50 st	44½	44¼	44¼	+1 ⅛
1	AlliedSt 4½s'50	101	101	101	+ ⅛
16	do 4½s '51	98⅝	98½	98½	— ⅛
5	AllisCh cv 4s'52	109	109	109	....
32	Am&FP 5s 2030	65	64½	65	....
2	AmICh 5½s'49	105	105	105	+, ⅛
3	Am Int 5½s'49	104½	104½	104½	....
24	AmT&T 5½'43	.107⅞	*107	*107	....

Decimal denotes 17-32.

9	do 3½s '66	109	108⅝	109	+ ⅛
16	do 3½s '61	109	108⅝	109	....
5	AnsoncC4½s'50	103⅝	103⅜	103⅝	....
4	AnnArbor 4s'95	44	43	43	— 1½
2	Arm Del 4s'57	103¾	103¾	103¾	+ ⅛
5	do 4s '55	103¾	103¾	103¾	+ ⅛
37	AT&SF 4s '95	105¼	105	105¼	— ⅛
3	do adj 4s '95 st	86½	86½	86½	— 2¼
13	do 4½s '48	104¾	104	104	*
6	do 4½sC-A'62	108¼	108	108	— ⅛
1	do Rky M-4s'65	100⅝	100⅝	100⅝	....
5	AtlaChaAL 5s'44	97	97	97	....
2	ACLine 1st 4s'52	60	60	60	— ½
1	do ctf 4s'52	66¾	66¾	66¾	— ½
4	AtlaDan 1st4s'48	38¼	38	38	— ½
1	do 2d 4s'48	31½	31½	31½	— ⅛
8	AtlG&WI 5s'59	73¼	73¼	73¼+	⅛
5	AtlRefin 3s'53	105⅝	105⅝	105⅝	— ⅛
9	f‡AtlantR 4s'39	65	64	65	+ 1½
2	AustinANW 5s'41	88½	88½	88½+	1½
3	B&O 1st mtg'48 st	67	66⅝	66⅝	— ⅛
17	do '95 st A	26½	25¾	26¼+	½
4	do st C	30¼	29¾	30¼+	¼
56	do 2000 st D	26½	25¾	26½+	1
30	do '96 st F	26½	25¾	26¼+	⅝
5	do cv '60 st	13¾	13¼	13¼+	⅛
6	do PLE-WV4s'51st	57	57	57	....
14	do S W '50 st	44¼	44¼	44¼	—
1	do T C 4s'59	53⅝	53⅝	53⅝	— ⅛
4	BangAA 5s'43	94	93½	93½	— 1¼
7	BethSt 3½s'52	110½	110	110½+	½
4	do 3½s '59	104⅝	104⅝	104⅝	....
9	BostonAMe 5s'67	46	46	46	*
47	do 5s '67 st	47	44½	47	+ 3½
25	do 4½s '61	46¾	45½	46¾+	1⅛
1	do 4½s '61 st	44½	44½	44½+	1⅛
4	do 5s '55 st	47½	47½	47½+	1⅛
20	do 5s '55 st	47	45¾	47	+ 1⅝
9	BklyCER5s'41 ct	79¼	79¼	79¼—	⅛
11	Bkly Ed 3¼s'66	110¼	110¼	110¼+	⅛
8	BklyMTr 4½s'66	102⅜	102⅛	102⅜+	⅛
34	do 4½s '66 ct	91¼	91	91	....
1	BklyUE 1st5s'50ct	91	91	91	....
5	BklyUGas 5s'50	96⅞	96⅜	96⅞	....
6	BufR&P 5'57 st	39	38⅝	38⅝+	⅛
4	BushTerm 6s'55	46	45¼	46	+ 1
7	CalGas 4½s'65	104	104	104	....
9	CanNat 5s'69 Jly	101¼	100⅝	101¼+	⅛
68	do 5s '69 Oct	101¼	101¼	101¼—	⅛
5	Can R R 4½s '55	99	99	99	—
10	do 4½s '51	97⅝	97	97⅝+	⅛
5	do 4s '57	87⅜	87⅜	87⅜—	⅛
3	CanNor 6½s'46.100	108⅛	108⅛	108⅛	....
10	CanPac 5s'44	102⅜	102⅜	102⅜+	⅛
18	do 4½s '46	84¾	84½	84½—	⅜
9	do 4s perp	64	63¾	63¾+	⅛
1	Celotex4½s'77	88½	88½	88½+	⅛
4	f1C ofRa cn 5s'45	6½	6½	6½	....
8	Cert-id 5½s'48	78¾	78½	78½—	⅛
13	C&O 3½s'96D	99¼	99¼	99¼+	⅛
6	do rfg 3½s '96E	99¼	99¼	99¼+	⅛
10	do rfg 3½s '63F	105⅜	105⅛	105⅜—	⅛
3	ChiA&I 4½s'63	13⅝	13⅝	13⅝—	⅛
11	CB&Q rfg 5s'71A	89	88	89	+ ⅛
6	do 4½s '77	81⅞	81	81⅝—	⅛
14	do gen 4s '58	92¾	92¼	92¼—	⅛
5	do 4s Ill '49	100½	100½	100½—	⅛
13	ChiAEli 4½s'51	16	16	16	— ⅛
56	†ChiGtWest 4s'59	29¾	29¼	29⅝+	⅜
4	†Chi I & L 5s'66	8⅝	8⅝	8⅝+	⅜
9	†CMSP&P 5s'75	6⅜	6¼	6⅜	....
18	†CMSP aj 5s 2000	1⅜	1⅜	1⅜	....
3	do cons 5s'30	25¾	25¾	25¾	....
8	†C&NW cv 4¾s'49	2⅜	2⅜	2⅜	....
2	†do 4s '87	16¼	16¼	16¼—	⅜
8	†do 3½s '87	16½	16½	16½	....
2	††Chi Ry 5s'27	42	42	42	....
3	†CRI&P4½s'52A	7¼	7¼	7¼	....
10	†do cv 4½s '60	1⅞	1⅞	1⅞	....
3	†do 4s '88	16	16	16	— ⅛
13	†do rfg 4s '34	7	6¾	6¾—	⅛
40	†do rfg 4s'34 ct	6	5⅝	5⅝	—
1	CSL&NO 5s'51	80⅝	80⅝	80⅝	....
6	CTH&SE rfg5s'60	61	61	61	— 1
4	do inc 5s '60	52½	52½	52½	....
3	ChiUnSta 3¾s '63.109	109	109	109	....
7	do 3½s '51	106¾	106	106	— ⅛
6	Ch&Wind 4¼s'62	94	94	94	....
6	do 4s '52	93¾	93¼	93¼—	⅛
1	Childs Co 5s'43	55⅝	55⅝	55⅝	— ⅝
234	Ci NY 3s B '80wi	96	*95¾	96	+ ⅛
48	do 3s I '80 wi	95¾	95¼	95⅝+	⅛
5	CinGasE 3¼s'66.109¾	109¾	109¾	109¾	....
8	CCC&StL 4½s '77	49½	49¼	49¼—	⅛
10	ClevUnTm 5½s'72	86½	85⅝	85⅝	— ⅝
1	do 4½s '77 C	68	68	68	— ⅛
12	Col&So 4½s '80	28	27½	27½	— ⅛
4	ColG 5s '52 May.105	105	105	105	....
9	do 5s 1961	105	104⅝	104⅝	— ⅛
3	ColRP&L 4½s'65	108½	108½	108½+	⅛
41	ComE cv 3½s'58.130	130¼	130¼	130¼+	⅛
1	ConRivP 3¾s '61.109	109⅜	108⅝	109⅜+	⅛
3	Con Edis 3¼s'46.106	106	106	106	....
5	do 3½s '56	105⅝	105⅝	105⅝	....
11	Con O cv 3½s'51.106	106⅛	105⅞	106⅛+	⅛
4	Consol Co 5s'60	58	58	58	— 1½
5	Cons Pw 3½s'65.108	108½	108½	108½—	⅛
1	do 1st 3¼s '69..108	108½	108½	108½—	⅛
1	ConCor 6s '46..103	103	103	103	+ ⅛
4	do 5s '43	101¼	101¼	101¼	....
4	Cont Oil 2⅝'48.108	108	108	108¼+	⅛
3	Crown Ck 4½s'48.104	103¾	104	104	....
1	do 4s '50	106½	106½	106½—	⅛
1	Crucib 3¼ s'66.105	105	105	105	....
10	CubaNRy 5½s '42	29	28⅝	29	....
1	Cuba RR 7½s'46	44	44	44	....
2	do 5s '52	37	37	37	— 1
2	Del&Hud rfg 4s '43	56	56	56	....
5	†‖D&RG 4s '36	9¼	9	9	....
8	†D&RGW5s'55Asd	2½	2½	2½	....
3	†do 5s '78	7	6⅞	7	— ⅛
1	Det Ed 4½s '61	108⅝	108⅝	108⅝	— ⅛
1	DetTun 4½s '61	99⅝	99⅝	99⅝	....
15	DuqLt 3½s '65	108½	107⅝	107⅞—	⅛
3	ETenV&G cn5s'56	92	92	92	....
20	†do rfg 5s '67	16½	15⅞	16¼+	⅜
41	†do rfg 5s '75	16	15⅝	16	+ ⅛
27	†Erie gen 4s'96	27	26⅝	26⅝+	⅛
2	†Erie&Jer 6s '55	61	61	61	+ ⅛
3	†ErieGene 6s '57	68	67¾	68	+ ⅛
1	FedL&T 1st6s'42.104	104	104	....	....
10	†FlaECst 5s '74	6¾	6⅝	6¾+	⅛
1	GenAmInv 5s '52.104	104	104	+	⅛
3	GMAc 3¼s '51..104¾	104¾	104¾—	⅛
11	GtNor 4½s '77 gg	68	67¾	67¾—	⅛
7	GtNRy 5½s '52..100⅝	100⅝	100⅝	—	⅛
2	do 5s '73	94½	94½	94½+	⅛
3	do 4½s '76D	87	86⅝	87	+ ⅛
5	do 4½s '77E	87	86	87	+ 1⅛
71	do 4s '46	102⅝	101⅛	102⅜+	1⅛
16	do 4s '46H	93	92½	93	+ 1½
21	do 3¾s '67	77¾	76	77¾+	2
1	GrnbrierRy 4s '40.100	100½	100½	100½—	2¾
1	GulfM&N 5½s '50	86	86	86	....
2	GulfStS 4½s '61.101	101½	101½	101½	....
2	†HarR&P 5s '54	68½	68½	68½	....
5	HudsonCl 5s '62A	33	33	33	— 1
25	H&M rfg 5s '57	48½	48	48	— ⅛
5	†do inc 5s '57	13½	13⅜	13¾+	⅛
2	IllCen 4s '53	44¼	44¼	44¼	....
8	do rfg 4s '55	47½	47½	47½—	⅜
10	do 4½s '66	43¾	42¾	43	+ ⅛
5	do 5s '55	53	52⅝	52⅝—	1½
10	IC&CSL&NO5s'63A	46¼	46	46¼—	⅛
1	do perp	43	43	43	....
17	Indiana 4½s '77	88⅝	88⅝	88⅝—	⅛
53	†IndTer 7s '32 ctf	74⅝	74½	74⅝+	⅛
15	†do rfg 5s '66 ctf	78¼	78	78¼—	⅛
1	†do rfg 5s '66	78¼	78¼	78¼	....
1	Interlir cv 4s '47	86	86	86	+ ⅛
17	†IntGtN aj 6s '52	1½	1¼	1¼—	⅜
1	†do 1st 6s '52	12	12	13	....
12	IntHyEl cv 6s '44	68¼	68	68¼+	½
33	IntMerM 6s '41	75¼	74⅞	75	— ⅛
12	IntPaper 6s '55	102	102	102	— ⅛
8	do 5s '47	103½	103⅛	103½—	⅛
37	IntT&T 4½s '52	36	35⅝	35⅞+	⅛
19	do 5s '55	39	38⅛	39	+ 1
4	†KCFS&M4s'36ctf	35	34⅜	34¾—	⅛
6	KCSouth 5s '50	66	65½	66	+ ⅛
2	KasG&E 4½s '80.102	102	102	102	....
1	KeithBF 6s '46..102	102½	102⅜	102⅜+	⅛
4	KingsCoL 5s '54.106	106⅜	106⅜	106⅜	....
1	KopperCo 4s '51.105	105	105	+	⅛
1	LacGas 6s '42A	42	42	42	....
2	do 5½s '53	47⅛	47¼	47⅛—	⅛
5	do 5½s '60D	47	47	47	+ 1
12	†LautaroNitr 7s	38	38	38	— ⅛
8	LehC-N 4½s '54A	54½	54½	54½—	⅛
2	‡LehVCoal 5s'54st	25	25	25	....
1	†do 5s '74	25	25	25	+ ⅛
3	do Term 5s '54	41¼	41	41	....
1	do NY 4½s '40	40	40	40	— 3
3	†do 4½s 2003 asd	13¾	13¾	13¾—	⅛
5	do4½s2003asd reg	14	14	14	....
3	†do 4s 2003	14	13¾	13¾+	⅛
5	†do 4s 2003 asd	13½	13¼	13½	....
4	LibMcN-L 4s '55.104	103⅜	103⅜	....	....
2	Ligget&M 7s '44.126	126	126	....	....
6	do 5s '51	130	130	130	....
1	LionOilcv 4½s'52	96¼	96¼	96¼@	⅜
10	Loews 3½s '46..104	104	104	104	....
* 8	LongIrRy 4s'49	92¾	92	92	— ⅛
1	LorillardCo 7s'44.125	125	125	....	....
2	LouArk 5s '69..	84	84	84	....
1	Lou&N 4½s 2003	92¾	92¾	92¾—	⅛
3	do 3¾s 2003	82	82	82	+ ⅛
10	ManatiSug 4s'57	45¾	45¼	45⅝+	⅛
52	†ManhRy 4s '90ct	83¼	83	83	— ⅛
10	†do 2d 4s 2013..	52½	52½	52½	....
1	†MarSt&Ry 7s'49	76	76	76	— ⅛
13	McCrory5½ 5s'51	104¾	104¾	104¾+	⅛
9	McKes&R 5½s'50	96	95¾	95¾—	⅛
7	MichConG 4s'63	104	104	104	+ ⅛
2	†MidRRNJ 5s'40	27½	27½	27½—	⅛
3	†MSPSSM4s'38	6	6	6	⅛
1	‡do cn 4s '38	5½	5½	5½—	⅛
3	†Mo-Ill 5s '59	73	71½	73	....
5	M-K-Tex 5s'62A	15½	15½	15½+	⅛
9	†do aj 5s '67	5½	5	5½+	⅛
3	do 1st 4s '90	27¼	27¼	27¼+	⅛
35	†MoPaccv 5½s'49	1¼	1¼	1¼	....
1	†MoPac 5½s'77	4½	4½	4½	....
1	†do rfg 5s '75	16	15⅝	16	+ ⅛
27	†Erie gen 4s'96	27	26⅝	26⅝+	⅛
2	†Erie&Jer 6s '55	61	61	61	+ ⅛
3	†ErieGene 6s '57	68	67¾	68	+ ⅛
1	FedL&T 1st6s'42.104	104	104	....	....
10	†FlaECst 5s '74	6¾	6⅝	6¾+	⅛
1	GenAmInv 5s '52.104	104	104	+	⅛
3	GMAc 3¼s '51..104¾	104¾	104¾—	⅛
11	GtNor 4½s '77 gg	68	67¾	67¾—	⅛
7	GtNRy 5½s '52..100⅝	100⅝	100⅝	—	⅛
2	do 5s '73	94½	94½	94½+	⅛
3	do 4½s '76D	87	86⅝	87	+ ⅛
5	do 4½s '77E	87	86	87	+ 1⅛
71	do 4s '46	102⅝	101⅛	102⅜+	1⅛
16	do 4s '46H	93	92½	93	+ 1½
21	do 3¾s '67	77¾	76	77¾+	2
1	GrnbrierRy 4s '40.100	100½	100½	100½—	2¾
1	GulfM&N 5½s '50	86	86	86	....
2	GulfStS 4½s '61.101	101½	101½	101½	....
2	†HarR&P 5s '54	68½	68½	68½	....
5	HudsonCl 5s '62A	33	33	33	— 1
25	H&M rfg 5s '57	48½	48	48	— ⅛
5	†do inc 5s '57	13½	13⅜	13¾+	⅛
2	IllCen 4s '53	44¼	44¼	44¼	....
8	do rfg 4s '55	47½	47½	47½—	⅜
10	do 4½s '66	43¾	42¾	43	+ ⅛
5	do 5s '55	53	52⅝	52⅝—	1½
10	IC&CSL&NO5s'63A	46¼	46	46¼—	⅛
1	do perp	43	43	43	....
17	IndHyEl cv 6s '44	68¼	68	68¼+	½
33	IntMerM 6s '41	75¼	74⅞	75	— ⅛
12	IntPaper 6s '55	102	102	102	— ⅛
8	do 5s '47	103½	103⅛	103½—	⅛
37	IntT&T 4½s '52	36	35⅝	35⅞+	⅛
19	do 5s '55	39	38⅛	39	+ 1
4	†KCFS&M4s'36ctf	35	34⅜	34¾—	⅛
6	KCSouth 5s '50	66	65½	66	+ ⅛
2	KasG&E 4½s '80.102	102	102	102	....
1	KeithBF 6s '46..102	102½	102⅜	102⅜+	⅛
4	KingsCoL 5s '54.106	106⅜	106⅜	106⅜	....
1	KopperCo 4s '51.105	105	105	+	⅛
1	LacGas 6s '42A	42	42	42	....
2	do 5½s '53	47⅛	47¼	47⅛—	⅛
5	do 5½s '60D	47	47	47	+ 1
12	†LautaroNitr 7s	38	38	38	— ⅛
8	LehC-N 4½s '54A	54½	54½	54½—	⅛
2	‡LehVCoal 5s'54st	25	25	25	....
1	†do 5s '74	25	25	25	+ ⅛
3	do Term 5s '54	41¼	41	41	....
1	do NY 4½s '40	40	40	40	— 3
3	†do 4½s 2003 asd	13¾	13¾	13¾—	⅛
5	do4½s2003asd reg	14	14	14	....
3	†do 4s 2003	14	13¾	13¾+	⅛
5	†do 4s 2003 asd	13½	13¼	13½	....
4	LibMcN-L 4s '55.104	103⅜	103⅜	....	....
2	Ligget&M 7s '44.126	126	126	....	....
6	do 5s '51	130	130	130	....
1	LionOilcv 4½s'52	96¼	96¼	96¼@	⅜
10	Loews 3½s '46..104	104	104	104	....
* 8	LongIrRy 4s'49	92¾	92	92	— ⅛
1	LorillardCo 7s'44.125	125	125	....	....
2	LouArk 5s '69..	84	84	84	....
1	Lou&N 4½s 2003	92¾	92¾	92¾—	⅛
3	do 3¾s 2003	82	82	82	+ ⅛
10	ManatiSug 4s'57	45¾	45¼	45⅝+	⅛
52	†ManhRy 4s '90ct	83¼	83	83	— ⅛
10	†do 2d 4s 2013..	52½	52½	52½	....
1	†MarSt&Ry 7s'49	76	76	76	— ⅛
13	McCrory5½ 5s'51	104¾	104¾	104¾+	⅛
9	McKes&R 5½s'50	96	95¾	95¾—	⅛
7	MichConG 4s'63	104	104	104	+ ⅛
2	†MidRRNJ 5s'40	27½	27½	27½—	⅛
3	†MSPSSM4s'38	6	6	6	⅛
1	‡do cn 4s '38	5½	5½	5½—	⅛
3	†Mo-Ill 5s '59	73	71½	73	....
5	M-K-Tex 5s'62A	15½	15½	15½+	⅛
9	†do aj 5s '67	5½	5	5½+	⅛
3	do 1st 4s '90	27¼	27¼	27¼+	⅛
35	†MoPaccv 5½s'49	1¼	1¼	1¼	....

Monday, April 22, 1940.

Sales today, par value.....$4,907,750. Total sales 1940 to date....$531,118,800
Year ago.....4,492,900 Total sales 1939 to date....567,608,925

UNITED STATES GOVERNMENT BONDS.

Sales in thous.		High.	Low.	Close.	Net chge.	Closing— Bid.	Asked.	Close yr. Yield.	ago.
6	Treasury 3¾s,	1947-'43	109.11	109.11	109.11—	.3	109.12	109.13	.37	.....
16	Treasury 3½s,	1945-'43	109.22	109.18	109.22+	.3	109.20	109.21	.44	.....
2	Treasury 3¼s,	1946-'44	110.10	110.9	110.9 —	.3	110.10	110.13	.60	110.30
3	Treasury 2¾s,	1947-'45	109.10	109.9	109.10+	.1	109.10	109.13	.96	108.26
2	Treasury 3¼s,	1949-'46	111.17	111.17	111.17—	.8	111.17	111.21	1.16	111.10
5	Treasury 4¼s,	1952-'47	120.10	120.9	120.9 —	.11	120.10	120.14	1.36	120.18
5	Treasury 2s,	1947	104.31	104.31	104.31+	.2	104.29	105	1.31	104.8
4	Treasury 2½s,	1952-'50	105.20	105.20	105.20	....	105.24	106.26	1.88	105.2
1	Treasury 2¾s,	1954-'51	107.23	107.23	107.23—	.5	107.21	107.24	1.97	106.27
2	Treasury 3s,	1955-'51	110.19	110.19	110.19+	.3	110.20	110.23	1.94	109.28
5	Treasury 2½s,	1958-'51	103.18	103.18	103.18	....	103.17	103.20	1.90	.....
5	Treasury 2½s,	1960-'55	108	107.26	108 +	.7	107.30	108.1	2.24	107.12
12	Treasury 2½s,	1960-'55 reg	107.25	107.25	107.25—	.9	.....	.....	.....	.....
13	Treasury 2¾s,	1965-'60	106.20	106.14	106.20+	.5	106.18	106.20	2.34	105.5
6	Fed Farm Mtg 3s,	1949-'44	107.30	107.30	107.30+	.4	107.30	108	.98	.....
1	Home Own Ln 2¼s,	1944-'42	104.5	104.5	104.5	...	104.6	104.8	.30	.....

UNITED STATES TREASURY NOTES.

[Quoted by C. F. Childs & Co.]

[Fractional parts of quotations are in 32ds of 1 point.]

Series and maturity—	Bid.	Asked.	Yield.	Series and maturity—	Bid.	Asked.	Yield.
B 1½s, June 15, '40	.100.4	100.5		A 1½s, June 15, '43	.102.15	102.17	.31
C 1½s, Dec. 15, '40	.101.14	101.16	*17-32	B 1½s, Dec. 15, '43	.102.18	102.20	.40

SITUATIONS WANTED—WOMEN.

Stenographers, Typists, Etc.

SECY.-bkpr.-steno.—5 yrs.' exp.; intel. Jewish girl; gd. appear.; univ. grad. Arm. 6727.

SECRETARY—Exec.; broad experience, capable, affable. Calumet 4317.

SECY.-Steno.—Gd. figs., intell., refined, tech. sales., mfg.; perm., temp. Indep. 5029.

SECY.-Steno. — Above avg.; 10 yrs.' exp.; adv., mfg. rapid, gd. appear. Lak. 8195.

STENO.—Excellent; furn. mart and mdse. mart exp.; capa., neat, A1 refs. Roc. 0777.

STENO.—Gen. ofc. wk., H. S.-bus. coll. grad., 3 yrs.' exp., comp. Mch. 3419.

STENO.—10 yrs.'; pub. fin., law.; univ. grad. Perm. or temp. $25. Rm. 303, Del. 0890.

STENO.—A1 ofc. det., H. S. and B. C. grad., young, beginner; refs. Gra. 2227.

STENOG., bus. coll. grad.; yg., rapid, exp., wants job with future; refs. Div. 10518.

STENO.—Beginner, H. S. and B. C. grad. Alert, neat, accurate. Reas. sal. Wen. 2227.

STENO.—Afternoons; exp'd; competent. Address H 190, Tribune.

STENO.—Former teacher -36, exp. off. detail; sal. start, $18. Lincoln 7245.

STENO.—6 mo. exp.; neat, amb., pleas. pers., H. S. grad.; reas. sal. Fair. 7157, Apt. 106.

STENO.-SECY.—Attractive; tech. mfg. and exec. exp.; accurate, dependable. Sun. 3733.

STENO.—Bus. col. grad., 22, knowl. bkpg., gen. off., capable; 4 yrs.' exp. $16. Arm.8431

SEC., A1 steno., swbd., asst. bkkpg., addressog., 8 yrs.' exp., fully cap. Irv. 4911.

STENO.-BKPR.—Bright beginner, honor student; fast, acc.; bus. col. grad. Rad. 5927.

STENO.—H. S. grad.; willing worker; some exp.; gd. ref.; Gentile; reas. sal. Key. 0531.

Employment Agencies.

1ST CL. col. gals.—Priv. fam.; refs.; best wages. Hotel mds. Cum'gham's. 3805 Indiana

Miscellaneous.

CARE children-conval.; short hrs.; day.-eves.; stay. Johnson. 2117 Kedzie-bl., 2d fl. rear.

CLERK—Sales for store, or small off. wrk., typist, filing exp., mod. wages. Mer. 7990.

APPRENT. to seamstress, neat, col., some exp., or part time maid; lt. wk. Nor. 4230.

HELP WANTED—MEN.

Executives and Managers.

TNG. man, 21-26, with car, to mge. terr. for wkly. publ.; no selling, del.; coll. org.; bond req.; sal. $32 wk. Address X D 90, Tribune

Stores and Offices.

ACCOUNTANT-EXP. C.P.A.

Must have good refs. and be able to take shorthand. Apply 34 S. Water Market, 1st. 1-4 today. See Mr. Gianakopulos.

AUDITOR—Experienced, for field work, with finance co. to reply state age, education, experience, sal. expect. and genl. background. Address Y E 503, Tribune.

FURNITURE salesmen—Experienced for floor work. Must be good closer; steady; big salary and comm. Call after 2 p.m. 6240 S. Western-av. 4101 Irving Park-rd.

FURNITURE SALESMAN.

A1 borax; good closer; steady. Salary and comm. 4527 Broadway.

LARGE financing company has opening for 2 young men with 3 or 4 yrs.' experience with insurance co. rating automobile insurance. Must be accurate and quick at figures. Interview strictly confidential. State age, experience and references.
ADDRESS Y F 350, TRIBUNE.

PAINT CLERK—Experienced, for retail store. Hardware experience preferred. Good opportunity. Give full particulars. Steady position. Address Y E 549, Tribune.

SHOE salesmen—Steady position; must be exp. for ladies' shoes. Chance for advancement. Kaye, 709 Broadway, Gary, Indiana.

TIRE STORE SALESMAN—EXPD. TO SELL and service USED tires, etc. Must be reg. live on premises; liv. qtrs.; suit. for couple or single. Address S K 64, Tribune.

YOUNG man—With exp. in accounting dept. of automobile casualty co.; give exp., age and salary expected. Also furnish recent snapshot or photograph.
Address Y D 390. Tribune.

Professions and Trades.

ATTORNEY WANTED with criminal court experience for federal case.
Call Mr. Del. Rockford, Ill.

AUTO PAINTERS' Helper. Experienced only. Apply 2418 Lawrence-av. See Mr. Dubin.

AUTOMOBILE spring fitter and blacksmith, exp'd. 2633 Milwaukee-avenue.

BAKER—1st class, in ret. yeast goods. Must be good; good salary. Call between 2-5. 7945 S. Commercial-av., Chicago.

BARBER wanted—Apply after 10 a. m. 104 E. Cermak. New Mich. Hotel Barber Shop.

BARBER—Young; American. Barton, 161 West Van Buren.

BARBER—With some following; no others need apply. 27 E. Monroe-st., Rm. 806.

BUTCHER—Good meat cutter; steady; skin veal. Only exp apply. 717 Maxwell.

BUTCHER wanted—Fully experienced. Apply 6840 S. Halsted.

CABINET MAKER—Also sprayer and sander; nearly furniture. 2971 Archer-av.

COMMERCIAL photographer—State age and experience. Address Y G 173, Tribune.

CUTTERS, or female—Furn. slip covers exp. Day or eve. Ajustle 1934 North-av.

DENTAL laboratory technicians; give age and exper. Address Y H 172, Tribune.

FOREMAN wanted — Experienced working foreman; for brass reverberatory furnace. Give full details. Address A F 44, Tribune.

FURNITURE FINISHER.

Must have experience in retail furniture store. S. I. Frank & Son. 2412 W. North.

GAS STA. attendant; young, alert; must know greasing; S. W. Side. Pro. 10033.

MAN—Good all around man for band box system of dry cleaning. Must be good spotter and presser. Algona Dry Cleaners. Algona, Iowa.

MAN—Past 30; learn new trade in exchange for services. 2024 S. Wabash.

MUSICAL INSTRUMENT REPAIR MAN.

Leading Chicago music store needs an expert band instrument repair man. Must know repadding, lacquering all phases of saxophone, clarinet, brass repairs. $110 per month to start. Our employes know of this ad. Write including telephone number. Address R H 63, Tribune.

MUSIC TEACHERS—Largest institute west of Rockies has opening for several violinists. Also combination teachers with public school experience preferred. Permanent position. State age, qualifications, references in reply.
Address A G 27, Tribune.

OPTOMETRIST—Must be experienced, with good personality. Apply Norcostal-western Medical Center, 3982 Milwaukee-av.

OPTOMETRIST—Downstate; $35 per week; age 45 to 70. Address Y G 263, Tribune.

PAINTER-PAPERHANGER: A-1; reliable; state refs. Address Y B 181, Tribune.

PHOTO-ENGRAVERS—1 zinc etcher and 1 halftone photographer for steady work.
Address Y E 526, Tribune.

PHYSICIAN-SURGEON—Must be good case maker. Address Y G 388, Tribune.

Plan Handler and Checker

in general contractor's office. Must have drafting experience. Permanent position. Good prospects. Give full information.
Address Y D 400, Tribune.

SCREW machine operators—B. & S., to set up and operate; A1, with job shop experience. 1310 E. Clyde.

Sheet Metal Layout Worker.

Experienced on spiral conveyor trouchs, elevating, and spouting. Steady job. State experience and wages expected.
Address Y H 517, Tribune.

SPRAYER and finisher—On used furn. Do not apply unless thoroughly exp. Rock.1429.

TAILOR and presser—Experienced. Salary, $25 a week to start. Permanent position.
Address Y J 505, Tribune.

TAILOR-presser—Experienced in hotel valet service. Steady. Phone Ardmore 4509.

TREE SURGEONS—2; EXPERIENCED. CALL GLENVIEW 130.

TRIM sawyer—Experienced, for radio cabinets. 4643 Belmont-avenue.

UPHOLSTERERS wanted—1st class; steady work. Victorian Mfg. Co., 440 N. Wells-st.

WINDOW SHADE man. Must be experienced, all around. Apply 5406 Broadway.

YOUNG man—For electric Universal motor repairing and selling. State exp. and education. Address Y D 391, Tribune.

The Tribune offers special rates to persons who advertise for positions. For information and assistance in writing an advertisment stop at the Want Ad office, Madison and Dearborn-sts., or in the lobby of Tribune Tower.

Pharmacist.

APPRENTICE—Expd., 20-30, live south. Willard Drug Co., 338 E. 51st-st.

DRUG STORE APPRENTICE—Must have references. Young, ambitious. 7060 Merrill. J. L. Rosenblum.

REGISTERED Pharmacist—Full or part time. Live near Woodlawn or South Shore. Address X L 323, Tribune.

DRUG CLERK—Regis. assistant or exp'd appren. with sales ability. 1038 Argyle.

Clubs, Hotels, and Restaurants.

COOK—White, experienced; 6 nights; good pay. 207 W. 63d-street.

SINGLE, clean cut man for lunch room—Board and room, small wages. Sorensen Lunch Rm., 3311 Howard-st.-McCormick-blvd., Niles Center Ill., between 8-5 p. m.

ALL-AROUND man for bar and steam table. References. 770 Milwaukee-avenue.

FOUNTAIN man—With cooking experience. References req. 1 Chicago-av., Oak Park.

GRIDDLE man and short order cook; part time. 1206 E. 63d-street.

GRILL men—Tall, young. Apply Hitching Post office, 5442 Lake Park, 10 a. m.-12.

GRIDDLE and Counter Men—Expd. Huddle House, N. E. cor. Roosevelt and Canal.

SANDWICH man—Exp.; fast; must live on W. s. Apply aft. 6 p. m. 3801 W. Madison.

SECOND cook—Colored; single; neat and fast. Call Homewood 1156.

DRESS FABRIC MANUFACTURER

Our vice-president is now in town seeking a man who can represent high class line of imported dress fabrics in Chicago and vicinity. Our fabrics have been sold by leading Chicago stores for over 25 years. If you enjoy the confidence of buyers and cutters-up this may be the opportunity you are awaiting. Commission and drawing account. Write today outlining experience and lines you now represent.
ADDRESS A G 32, TRIBUNE.

FREIGHT solicitor—Familiar shippers, Calumet area, for So. Western Ind. trucking Co. Sal. Address Y J 154, Tribune.

FULLER Brush has exc. route—New low prices; big prof. 757 W. 79th. 1-4 and 7-9.

Furniture Salesmen

Experienced topnotch men for most progressive retail furniture and appliance organization in Chicago; only those looking for future need apply; best deal in town; generous drawing account and commission; interviews will be held in downtown hotel. Address F K 510, Tribune.

ASBESTOS SIDING—Rock-wool insulation, roofing and remodeling contact men wanted; permanent position; virgin territory now open, working from our branch offices with the finest closers in the business. You do not have to sell, only follow leads furnished by our office. Drawing account to men who qualify; should make over $60 a week. Address Y G 410, Tribune.

AUTO, salesman—One exper. man needed to complete our sales force. Permanent opportunity. Drawing account and comm. See Mr. Smith, Bernard Bros. Auth. De Soto, Plymouth Dealer.
1033 CHICAGO-AV., EVANSTON.

AUTOMOBILE—Salesmen, high grade men; experienced in the low or medium priced field: draw., comm.; ample floor time; dem. Granville Motors, Inc., Dodge Dealers, 6147 N. Western-avenue.

AUTO, Salesman—New, hard working and experienced only to sell Chrysler-Plymouth, with the fastest and largest closing house in Chicago, liberal comm. assures good income. 1610 W. Ogden-avenue.

AUTO SALESMEN—Sell new and used cars with 100% co-operation; sound proposition; good proposition for the right men; opportunity for real producers; gd. comm. 6033 Cottage Grove-avenue.

AUTO salesmen—One new, one used; experienced men who must have a good income. Draw. Cooper, 810 Madison-st., Oak Park.

BEVERAGE SALESMAN—For route; selling exp.; sal., comm.; cash bond. 2340 W. Erie

BUTTER AND EGG.

If you are now peddling for yourself and find the going tough an old established house offers steady route. Write territory and qualifications. Salary and comm.
Address Y D 375, Tribune.

CANVASSERS—HSE. to HSE. TO GET demon. on washers. 2 day and comm. Taylor Wash. Mach. Co., 3931 W. Madison.

CEMETERY—Exp. full salesmen's comm. plus Sales Director comm. All From money. Plenty leads—nice sales. Good future. Rm. 102, 72 W. Washington-street.

YOUNG MEN.

Age 20-24, free to travel U. S.: a present news service to business men; drawing account, with unusual liberal commissions. Call Dearborn 9314 for appointment.

BRANCH offices are now being opened immediately and we must have the highest class closers that can be obtained in Chicago. Must know Rock-wool insulation, siding and roofing; drawing account. Only top notch men considered.
Address Y G 175, Tribune.

COLORED SALESMEN.

We have openings for 4 young men to work established food routes. Must have neat appear. and use of car, be able to work full time. Comm. and bonus. Apply 8-10 a. m., 30-5 p. m. 1 Indiana-av., Room 202.

YOUNG man—About 19, neat, live wire, to travel with manager in our annual circ. campaign. Exp. unnecessary. Drawing account, $18 and percentage per week to start after 1 day trial. Apply Manager for real hustler. Apply 10-12 a. m. 6724 Stony Island-avenue, Suite 410.

ROUTE AND CONTACT MEN

Must be experienced: salted nuts and confections; sedan car necessary. Salary and comm. Apply Tuesday, between 10 a. m. and 5 p. m.
DREXEL SERVICE, 4136 W. 26th-st.

HAVE opening for 3 young high schl. or college grads., 18-23; neat, ambitious; with desire to travel in Eastern states and resorts for summer in circ. promotion work. Exp. unnec. Comm. and bonus, draw. acct. transp. furn. Apply Mr. Hodge, 10-12 noon, 1104 S. Wabash, R. 80.

INVESTIGATE!

We will employ 2 men; salary to start and comm. in our mdse. dept.; must have direct sales exp. and be able to manage on $21 weekly until established. Apply 10 to 12: 3038 Lincoln-avenue.

MAN OVER 25.

If you have house to house exp., like the business, and think you have possibilities in it, you may call or see salary. Call 10 to 2. Mdse., 2225 W. 39th-st. 6th floor.

SALESMEN—Exp'd.; preferably with following in tavern trade; to those qualified we will pay $25 per week plus comm. and bonus; ask for Leo Korzenecki, Old Fort Dearborn Wine & Liquor Co., 3649 S. Racine.

SALESMEN—Experienced on trading stamps and stimulating plans to retail stores. Something new. Must have car. Good for $75 per week on commission. National organization. Apply 1-4 p. m. only.
De Luxe Sales Co., 1134 S. Wabash.

SALESMAN—Over 30, with car; travel 200 mile radius; small town work; earn $50 to $60 weekly; comm. and bonus pay daily; financial adj.; thoro training. Manager, Rm. 209-343 S. Dearborn.

COLLEGE MAN WITH CAR.
Wear-Ever Aluminum Co. will start one man in sales dept. Future for man shown; $50 weekly average comm. No canvassing. Write Mr. Ogden, 1248 La Salle-Wacker Bldg.

CASH PROFITS DAILY. Sell direct to stores. Large mfr. has new sensational seller. MIRROLITE. Washes dishes like a wizard. Costs $1.75; sells $4.50. Salesmen wanted all cities. Renneker Co., 359 W. Hubbard.

NYLON.
Made by du Pont; on sale within next few days by world's largest direct hosiery mills. Training period starts immediately. Should average $50 adv. comm. weekly. Apply room 1014, 36 S. State-street.

SALESMEN to place Coca-Cola Vendrink machines; will pay $10 per location, plus monthly bonus; only those having experience need apply.
Gerber & Glass Distr. Co., 914 Diversey.

SALESMEN—Bond fide leads for home buyers; large building program; prop. 13 miles N. of loop; must have car; comm. apply 12-2. Rm. 1024, 30 N. La Salle.

SOLICITORS—Salary comm. Al's Sheet Metal & Furnace Wks., 5018 N. Keeler.

MEN [2]—Over 21, of average education, to work with me on north side and north shore. Direct haberdashery sales. Transportation furn. Adv. comm. of about $30 weekly. Room 351, 4500 Broadway.

2 HIGH SCHOOL STUDENTS who graduated last 2 years, for direct apparel sales in Loop; adv. comm., about $22.50 weekly. Apply Room 1014, 36 S. State.

EXPERIENCED magazine subscription man with car to handle renewals; paid by National Publisher. Apply MR. BESSER, 208 W. Washington-street, Room 702.

Agents.

MAN WANTED—For Rawleigh Route of 800 families. Write today. Rawleigh's, Dept. ILD-128-S A, Freeport, Ill.

EARN $6 daily—Every woman will buy 25c seller; big profits. Mub Mfg., 711 S. Dearborn.

Miscellaneous.

2 MARRIED MEN FOR ESTAB. ROUTES. No exp. nec.; $26 a week while learning, then $45 a week; give full particulars, age, height, weight, etc., or no interview.
Address Y D 357, Tribune.

MEN to operate and collect routes of late model phonographs in taverns. Must be fully experienced. Salary.
Address Y D 199, Tribune.

YOUNG men, between ages 21-30, auto driving exp. residing Northwest Side. Comm. basis. May earn $30 weekly. Apply 10 a. m.-12. 4639 N. Pulaski-rd., Mr. Stirling.

If you have not found the kind of position you are looking for, read the Salesmen Wanted Ads. Earnings of salesmen are unlimited and many concerns are looking for inexperienced people whom they can train.

Employment Service.

VOCATIONAL GUIDANCE
Data incl. Tests, Interviews, Etc., $5.
Dr. Leroy N. Vernon, Psychologist,
160 N. La Salle. Suite 434. Central 7056.

FOR AD ANSWERS, LETTER campaigns, and booklets to secure new position, $2.
TORY & ALDEN, 122 S. Michigan, Rm. 916.

SALARIED positions. See our ad this column Sunday and Wednesday. R. W. BIXBY, INC.

Employment Agencies.

RADIO commercial writer—Best available man, A1.....$400-$800 mo.
Market and sales analyst, accounting and engineering background....$200-$350
Draftsman, heat. and vent. contr.$200-$250
Tool engineer and master mechanic....Open
20 other Designers and Draftsmen.
HARRISON PERSONNEL, 20 W. Jackson.

PAYING and rec. teller, 24-30, neat, $90-110
Comptometer oper. [2] 21-25, south $75-90
Stenographers [3] 20-30 .....$65-100
UNIVERSAL PERSONNEL, 28 E. Jackson.

UNIV. GRAD to train, age 24-28.....$115
TYPIST-CLERK, gd. at figures.....$75
OFFICE BOY, drive car, 80. Side.....$60
RELIANCE, 32 N. STATE, ROOM 1417.

HANDY MAN—5½ day week. $20.
GENERAL 37 WEST JACKSON. R. 49.

STENOS.....$100 BURR. EMPR.....$100
80. SIDE CONSOLIDATED, 1108 E. 63D.

HELP WANTED—MEN.

House Servants.

HOUSEMAN—Private home; living qtrs. with board. $13 mo. salary. Ced. 5223.

Salesmen.

Appliance Salesmen

Experienced topnotch men for most progressive retail furniture and appliance organization in Chicago; only those looking for future need apply; best deal in town; generous drawing account and commission; interviews will be held in downtown hotel. Address F K 510, Tribune.

ASBESTOS SIDING—Rock-wool insulation, roofing and remodeling contact men wanted; permanent position; virgin territory now open, working from our branch offices with the finest closers in the business. You do not have to sell, only follow leads furnished by our office. Drawing account to men who qualify; should make over $60 a week. Address Y G 410, Tribune.

AUTO, salesman—One exper. man needed to complete our sales force. Permanent opportunity. Drawing account and comm. See Mr. Smith, Bernard Bros. Auth. De Soto, Plymouth Dealer.
1033 CHICAGO-AV., EVANSTON.

AUTOMOBILE—Salesmen, high grade men; experienced in the low or medium priced field: draw., comm.; ample floor time; dem. Granville Motors, Inc., Dodge Dealers, 6147 N. Western-avenue.

AUTO, Salesman—New, hard working and experienced only to sell Chrysler-Plymouth, with the fastest and largest closing house in Chicago, liberal comm. assures good income. 1610 W. Ogden-avenue.

AUTO SALESMEN—Sell new and used cars with 100% co-operation; sound proposition; good proposition for the right men; opportunity for real producers; gd. comm. 6033 Cottage Grove-avenue.

AUTO salesmen—One new, one used; experienced men who must have a good income. Draw. Cooper, 810 Madison-st., Oak Park.

BEVERAGE SALESMAN—For route; selling exp.; sal., comm.; cash bond. 2340 W. Erie

BUTTER AND EGG.

If you are now peddling for yourself and find the going tough an old established house offers steady route. Write territory and qualifications. Salary and comm.
Address Y D 375, Tribune.

CANVASSERS—HSE. to HSE. TO GET demon. on washers. 2 day and comm. Taylor Wash. Mach. Co., 3931 W. Madison.

CEMETERY—Exp. full salesmen's comm. plus Sales Director comm. All From money. Plenty leads—nice sales. Good future. Rm. 102, 72 W. Washington-street.

DRESS FABRIC MANUFACTURER

Our vice-president is now in town seeking a man who can represent high class line of imported dress fabrics in Chicago and vicinity. Our fabrics have been sold by leading Chicago stores for over 25 years. If you enjoy the confidence of buyers and cutters-up this may be the opportunity you are awaiting. Commission and drawing account. Write today outlining experience and lines you now represent.
ADDRESS A G 32, TRIBUNE.

FREIGHT solicitor—Familiar shippers, Calumet area, for So. Western Ind. trucking Co. Sal. Address Y J 154, Tribune.

FULLER Brush has exc. route—New low prices; big prof. 757 W. 79th. 1-4 and 7-9.

Furniture Salesmen

Experienced topnotch men for most progressive retail furniture and appliance organization in Chicago; only those looking for future need apply; best deal in town; generous drawing account and commission; interviews will be held in downtown hotel. Address F K 510, Tribune.

HOLLAND FURNACES,

15 MEN—Former Hosiery, Brush, Coffee, or any direct-to-customer exp. Money making deal. Secure leads for de luxe cleaning of heating plants. Large comm. and expenses to those accepted. Closed terr. Opport. to advance. Season just beginning. Face to face with the thrivers. Holland Furnace. 7251 S. Halsted. 9 a. m.-noon.

ICE CREAM BAR SALESMEN.
Good comm. 2414 W. Gunnison-street.

Insurance Salesmen.

Because of moving to larger quarters and due to an expansion program one of America's oldest and strongest industrial and ordinary life insurance companies offers opportunitie to live and aggressive men. Experience not necessary. To those who qualify early promotion is assured if ability is shown. Guaranteed salary and commission. Apply Tuesday morning between 10-12. 7845 S. Ashland-av., Rm. 204.

JANITOR—Supply salesmen with following: 50% of profits. Address Y J 138, Tribune.

LAUNDRY route man—Exp.; must be above aver.; for better N. S. laundry. Route aver. $225 sal. and comm. 3319 Fullerton.

JEWELRY [outside]—Sell Bulova, Gruen watches, $7 wkly plan; best comm. deal in Chi. Capitol Credit House, Inc., 1000 W. Roosevelt-road. Ask for Mr. Glickman.

LIFE INSURANCE training course starts May 6th. Held 2 nights weekly. 20 hours' theory, salesmanship and public speaking. Complete course free. Part time agents accepted. Age under 40. Commission. See Mr. Oas, 105 W. Madison, Room 1008.

LIQUOR SALESMEN—Experienced men with tavern accounts, sell nationally advertised and popular brand. The coming line seller in the Chicago market. Get on the ground floor and establish yourself with this money maker. Salary and commission. Apply 10 o'clock. Mr. Steele, Ray Bergen Co., 569 E. Illinois. 5th floor.

LIQUOR SALESMEN—Willing to call on taverns; salary to start. Give tavern exp.
Address Y D 305, Tribune.

MUSIC course sales people; Belmont-Central area. Ready market. Little competition. Quick sales. $8.50 comm. for each sale. Call 2-5. Duffy, Elinor Hotel.

3216 N. Cicero-av., 10-12 p. m. or 5-7 p. m.

PHOTO coupon salesmen—Best offer; draw acct. and comm. 162 N. State, Room 1111.

CAN YOU LIVE ON $25 WEEKLY
comm. first two weeks? One sale a day does it. Field demo. circ. 9-12 all week. 188 W. Randolph-st., Rm. 718.

SALESMEN—Over 30. Increase your income with a complete line of men's wear. Full or part time work. Hkh comm. Miss Dean. 1-2 p. m. Wells.

TWO young men for circulation dept.—Local office of national publisher. Permanent comm. Ask for Employment Mgr., Room 400, 205 West Wacker-drive.

CONSTRUCTION solicitor—Age 25-35, for old estab. general contractor; exp. not nec., but must be thoro. worker; sal. and comm. 8-12 a. m., 6503 Cottage Grove-av.

SALESMEN wanted—Roofing, siding, insulation; drawing and comm. Cheltenham & Windsor Pk. Roofing, 8019 Exchange-av.

MEN [3]—Leave city at once with trav. magazine crew; comm., bonus. Apply Sales Mgr., 8-9 a. m. R. 517, 55 E. Washington.

SALESMEN—With trading stamp exp. New, easy selling premium. Liberal comm. Jim. 607, 209 West Jackson.

SALESMEN—Special deal to grocers; comm. Call at 834 N. Ashland bet. 6 and 8 p. m. Mr. Paulsen.

YOUNG men [2]—To learn studio contact wk.; drawing acct. while training; perm. Rm. 1, 1575 W. Ogden, cor. Madison, bet. 5-30.

YOUNG man—Exper. unnecessary in circulation dept. Meredith Publ. Co., 208 W. Washington-st. Small salary to start.

2 SOLICITORS and one crew supervisor for spec. furn. premium deal; salary. Apply 10 a. m. sharp, 2658 W. North-avenue.

BIG money with ½ price offer on line of shirts and ties; comm. to start; no invest. S. Klein, 127 N. Dearborn, Room 1141.

COLORED men, distribute Fuller Brush samples. 5057 Calumet, Rm. 7, 1-3 and 7-9.

ESTABLISHED wash frock line. State exp. Comm. Address Y F 318, Tribune.

COLLECTION SOLICITORS—$; expense and commission. Rm. 202, 1001 Leland-av.

YG. MEN [10], 17 to 25, for ice cream route; liv. S. S.; comm. 7109 S. Chicago aft. 8 a.m.

CHRISTIAN MAN—Prot.; refig. edu. work; educ. inc. comm. Address Y G 351, Tribune.

HELP WANTED—MEN.

Salesmen.

WIEBOLDT'S,

Can place you at once in good steady dignified position through home appliance dept. Unusual opportunity for advancement to managership if you can be taught how to explain our product to our customers. Will guarantee to men over 24 same percentage income as paid to old employes. Car essential. Apply 10 a. m. sharp or 2 p. m. sharp Tuesday, personnel office, third floor.
LAKE AND HARLEM.

ONE GOOD MAN

for permanent, well paying job. Mature, married man preferred. Home appliance dept. Store time, leads, appointments. No canvassing. If inexperienced will train. Percentage to start. Bonus. Good opportunity to advance to salaried managership. Car very necessary. Apply educational dept., 15th floor, 10 a. m., Tuesday.
Carson Pirie Scott & Co.

MEN—CHICAGO—MILWAUKEE.
There exists in our organization [2] vacancies. We want clean cut, intelligent men between 8-40 years old, advancement assured to meritorious men, will be filled 4 months time. Must be married, have car, and be capable of making bond. Average weekly earnings $45-$60 min. No commissions. The Perma-Mald Stainless Steel Co., division of the Electro Auto-Lite Co.
1098 Merchandise Mart. Apply 10-2.

ESTABLISHED ROUTES.

We want 4 good men for established food routes that have been paying from $25 to $30 per week; men not to exceed 30 years, by working consistently 8 hrs. each day you can assure yourself of a perm. income with no layoffs. 4th floor, 2220 Halsted-av., 811 W. 76th-st., or 7 E. 19th-av., Gary, Ind.

YOUNG MEN.

Age 20-24, free to travel U. S.: a present news service to business men; drawing account, with unusual liberal commissions. Call Dearborn 9314 for appointment.

BRANCH offices are now being opened immediately and we must have the highest class closers that can be obtained in Chicago. Must know Rock-wool insulation, siding and roofing; drawing account. Only top notch men considered.
Address Y G 175, Tribune.

COLORED SALESMEN.

We have openings for 4 young men to work established food routes. Must have neat appear. and use of car, be able to work full time. Comm. and bonus. Apply 8-10 a. m., 30-5 p. m. 1 Indiana-av., Room 202.

YOUNG man—About 19, neat, live wire, to travel with manager in our annual circ. campaign. Exp. unnecessary. Drawing account, $18 and percentage per week to start after 1 day trial. Apply Manager for real hustler. Apply 10-12 a. m. 6724 Stony Island-avenue, Suite 410.

ROUTE AND CONTACT MEN

Must be experienced: salted nuts and confections; sedan car necessary. Salary and comm. Apply Tuesday, between 10 a. m. and 5 p. m.
DREXEL SERVICE, 4136 W. 26th-st.

HAVE opening for 3 young high schl. or college grads., 18-23; neat, ambitious; with desire to travel in Eastern states and resorts for summer in circ. promotion work. Exp. unnec. Comm. and bonus, draw. acct. transp. furn. Apply Mr. Hodge, 10-12 noon, 1104 S. Wabash, R. 80.

INVESTIGATE!

We will employ 2 men; salary to start and comm. in our mdse. dept.; must have direct sales exp. and be able to manage on $21 weekly until established. Apply 10 to 12: 3038 Lincoln-avenue.

MAN OVER 25.

If you have house to house exp., like the business, and think you have possibilities in it, you may call or see salary. Call 10 to 2. Mdse., 2225 W. 39th-st. 6th floor.

SALESMEN—Exp'd.; preferably with following in tavern trade; to those qualified we will pay $25 per week plus comm. and bonus; ask for Leo Korzenecki, Old Fort Dearborn Wine & Liquor Co., 3649 S. Racine.

SALESMEN—Experienced on trading stamps and stimulating plans to retail stores. Something new. Must have car. Good for $75 per week on commission. National organization. Apply 1-4 p. m. only.
De Luxe Sales Co., 1134 S. Wabash.

SALESMAN—Over 30, with car; travel 200 mile radius; small town work; earn $50 to $60 weekly; comm. and bonus pay daily; financial adj.; thoro training. Manager, Rm. 209-343 S. Dearborn.

COLLEGE MAN WITH CAR.
Wear-Ever Aluminum Co. will start one man in sales dept. Future for man shown; $50 weekly average comm. No canvassing. Write Mr. Ogden, 1248 La Salle-Wacker Bldg.

CASH PROFITS DAILY. Sell direct to stores. Large mfr. has new sensational seller. MIRROLITE. Washes dishes like a wizard. Costs $1.75; sells $4.50. Salesmen wanted all cities. Renneker Co., 359 W. Hubbard.

NYLON.
Made by du Pont; on sale within next few days by world's largest direct hosiery mills. Training period starts immediately. Should average $50 adv. comm. weekly. Apply room 1014, 36 S. State-street.

SALESMEN to place Coca-Cola Vendrink machines; will pay $10 per location, plus monthly bonus; only those having experience need apply.
Gerber & Glass Distr. Co., 914 Diversey.

SALESMEN—Bond fide leads for home buyers; large building program; prop. 13 miles N. of loop; must have car; comm. apply 12-2. Rm. 1024, 30 N. La Salle.

SOLICITORS—Salary comm. Al's Sheet Metal & Furnace Wks., 5018 N. Keeler.

MEN [2]—Over 21, of average education, to work with me on north side and north shore. Direct haberdashery sales. Transportation furn. Adv. comm. of about $30 weekly. Room 351, 4500 Broadway.

2 HIGH SCHOOL STUDENTS who graduated last 2 years, for direct apparel sales in Loop; adv. comm., about $22.50 weekly. Apply Room 1014, 36 S. State.

EXPERIENCED magazine subscription man with car to handle renewals; paid by National Publisher. Apply MR. BESSER, 208 W. Washington-street, Room 702.

Agents.

MAN WANTED—For Rawleigh Route of 800 families. Write today. Rawleigh's, Dept. ILD-128-S A, Freeport, Ill.

EARN $6 daily—Every woman will buy 25c seller; big profits. Mub Mfg., 711 S. Dearborn.

Miscellaneous.

2 MARRIED MEN FOR ESTAB. ROUTES. No exp. nec.; $26 a week while learning, then $45 a week; give full particulars, age, height, weight, etc., or no interview.
Address Y D 357, Tribune.

MEN to operate and collect routes of late model phonographs in taverns. Must be fully experienced. Salary.
Address Y D 199, Tribune.

YOUNG men, between ages 21-30, auto driving exp. residing Northwest Side. Comm. basis. May earn $30 weekly. Apply 10 a. m.-12. 4639 N. Pulaski-rd., Mr. Stirling.

If you have not found the kind of position you are looking for, read the Salesmen Wanted Ads. Earnings of salesmen are unlimited and many concerns are looking for inexperienced people whom they can train.

Employment Service.

VOCATIONAL GUIDANCE
Data incl. Tests, Interviews, Etc., $5.
Dr. Leroy N. Vernon, Psychologist,
160 N. La Salle. Suite 434. Central 7056.

FOR AD ANSWERS, LETTER campaigns, and booklets to secure new position, $2.
TORY & ALDEN, 122 S. Michigan, Rm. 916.

SALARIED positions. See our ad this column Sunday and Wednesday. R. W. BIXBY, INC.

Employment Agencies.

18th SUCCESSFUL YEAR.

SALES ENGR.—Call on arch., contractors etc., Peoria, Rockford, Moline.....$2,250
CONVEYOR DESIGNER $3,000
MECH. DETAILER—3 yrs. or more exp.—South Side, starting salary.....$2,000
3 INDUSTRIAL ENGRS.—Located in Chgo. —Mechanical equipment $4,200
7 TIME STUDY ENGRS.....$2,400-$3,000
FREIGHT SOLICITOR—Young, $140.
CREDIT MAN—Bank exp., excl. oppor.$175
CREDIT COLLECTION—Expd. S. Side.$100
STENO.—Machinery exp. $90
RECORD CLK.—Exp. gov. liq. records.Open
4 MEN—Age 31-37; gd. ed., above average appearance for lite inside work.....$87
STENO.—Train for chief clk. exp.....$85
PROD. SCHEDULE CLK.—Young.....$85
PERPETUAL INVEN. clk., auto pts..$75
TYPIST-BILLER, west side $75
4 BAKERS HELPERS, Young, $18.
Bakry. porter ..$18 Baker, 2d. $24
Gas boys ....$18 Groc. clerk $20
Jr. Groc. clks. $15 Liq. clerk $20
GAS ATTENDANTS—Greasers .....$18-$22
PRINTERS—SEE RAY EDWARDS.
HOTEL CLK., out of city..$35 RBL.
BARTENDER—Hotel, out of city..$65RB
COUPLES—Booming houses .....$95 apt.
COUPLE—Country estate .....$80 RBL.
4 SODA BOYS—South $18
2 PAINTERS and PAPER HANGERS.
Houses $45-$80 Hot. clks. .....$90-$95
Hambgrmen. $15-18 Houseman ..$30RBL
Maint. man ..$65 Kitchenman ...$15RB
Grillmen ....$15-18 Cook $25
Doorman ..$15M Bell boy $30
Bar porter ..$15 Dishwashers $15M
YNG. MACHINIST—Cost work..65c-70c.
GENERAL MACHINISTS—all loc..75c-90c
SHEET METL. men—Inside or out..60c-$1
SPRAYER—Gd. oppor. .....55c to start.
Hi Speed Sconsa polish and buffing...Open.
SHEET METAL HELPER [outside] 50c
Leather cutter. Open Carpenter $22.50
Clabs. maker ..65c Pool and Die $1
Auto Scrw. ..$1 hr. Hand screw 80c
GARAGE FLOORMAN—5 days $20
GARAGE HELP—All loc., all depts.

O'SHEA, 64 E. JACKSON

DESIGNER, JOB SHOP EXP.....$200
Draftsman, mill work exp.....$110+
Jr. Draftsman, some elect. exp.....$65
Are 23-45. 17 SALES, OPEN.
Asst. Printing Prod. Man.....$52+$175+
Asst. Printing Prod. Man.....$25-$35

Baum Folder Opers. $20-$25

CRANE HOOKUP MAN.....60c-70c
Furniture Packer, little exp.....$15
UPHOLSTERERS, SEVERAL, 75c.
Boys, several, woodworking.....$13

8 Factory Boys, 30c.

3 Machinists....80c Sprayer, furniture.40c
Boys, shop exp..35c Jr. Tool Die..40c-55c
Millwright ..50c Jr. Tool Die Maker.....75c
Cabinet Maker..50c 3 Platers helpers.35c
Locker Rm. Boy, exp.....$40, rm.-bd., tips
Bus Boy.....$12 Counter Man.....$13
Dishwasher .....$12 Food Runner.....$14
Bell Men.....$18 Hamburger Boys..$15
Pantry Men...$20 Sandwich Man...$18
Fry Cook ..$18 Filipinos.....$50, tips
Many couples jobs.....$50-$100, apt

CADILLAC, 14 E. JACKSON.

ADV SALES PROMOTION.....$200
MECH. ENGR.—DEVELOPMENT.....$150
MECH. ENGR.—PURCHASING $125
JR. MECH. ENGINEER—SALES $125
DRAFTSMAN-Mech., Furniture.....$175
BOOKKEEPER—Finance exp. $125
TYPIST—FAST, SOUTH $75
OFFICE BOY—January grad. $65

Punch Press, 45c.

Lathe .....85c Tool-die mfg. 90c
Shop Boys, exp., $12-$14.
2 YG. PUNCH PRESS OPERATORS...30

HELP WANTED—WOMEN.

(Continued from preceding page.)

Employment Agencies.

CHICAGO'S FINEST AGENCY
COLLEGE GIRLS—SEE US AT ONCE
STENO, actual, coop $75
EDIPHONE OPERATOR, 5 days $85
STENO, 25-35, export exp $70
STENO, WRITTEN, attr., loop $80
STATISTICAL TYPIST, prot. young $70
COMPT, 5 yrs. exp. far north ..... Open
LEGAL EDIPHONE OPERATORS
SOLICITOR, contractor ..... Sal. and comm.
6 INSPECTORS, $18.
Use micrometers, gauges, blue prints.

ASSEMBLERS.

WE HAVE MANY GOOD JOBS WITH LARGE RELIABLE COMPANIES.
THIS IS STEADY WORK.
PACKERS AND WRAPPERS ..... $13-$15
CELLOPHANE BAGGERS $14
3 & 5 WRAPPERS, some exp. $13
Factory Girls, neat, $15-$15.

SAUSAGE LINKERS AND TIERS $15
LAUNDRY GIRLS, mites $12
POLISHER AND BUFFER $13
6 GIRLS WHO CAN OPERATE
ELECTRIC SEWING MACHINES $13
HOTEL MAIDS
White and colored, exp. and inexp. $45-$65
2 cashier, $25; cashier, 22 years $15
COUPLE, cook and houseman ..... $100 r. b.
CAFETERIA GIRL ..... $12 m.
WAITRESSES, FAT GIRLS, short and fr. hr.
Tavern cook ..... $17 | Hosp. tray ..... $40 m.
HOSP. D. K $50 m. | Hosp., no exp. $25 r. b.

Monarch, 19 W. Jackson

STENO-KEY SWITCHBOARD, $85.
STENO, one girl office, attractive $85
FLOPPER STENO, STENO ..... Open
EDIPHONE OPERATORS $85
MOON HOPKINS-BURROUGHS EXPR. $85
STENO, ATTRACTIVE $85
ELLIOTT FISHER BILLER $70
BOOKKEEPER, play piano $65
STENO.-RECEPTIONIST, loop $60
STENO, P. B. X. $60

10 RADIO SOLDERERS, 48c.

3 HOTEL MAIDS, SOUTH, $50.
HOUSEMAID, ADULTS, $12 K. B.
15 WAITRESSES, $10-$12.

BAKERY SALES, NO EXP., $12.
BINDERY GIRL, loose leaf $15
SALES GIRL, novelty experience $15
4 & 5 Opers ..... 40c | Said Coil Wind $14
Lunch Cook ..... $14 | Sgl. Ndle. Opers $16
Hosp. Maid ..... $45 | Hosp. Tray ..... $40 R. B.

WABASH, 202 S. STATE.

18th SUCCESSFUL YEAR.

STENO-SECY.—Attrac.; loop $110
STENO.—Age 25-30; bond and surety $100
STENO.—Age 25-30; loop $100
RAPID TYPIST-DICT. OPER.—S.W. $90
CLERK-TYPIST—SUPER. $85
DICT. OPER.-LIGHT STENO.—27-30 ..... $85
BURROUGHS BILLER—Age 25 ..... $85
TWIN OPER.-STENO.—Michigan-av. $85
STENO.-DICT. OPER.—South $85
A-1 RAPID TYPIST—2 yrs. exp. $70
STENO-TYPIST—Young $60
GRILL AND FOUNTN GIRLS—Days $14
4 KITCHEN WOMEN—Nights $14
MEN, WOMEN, WAITRESSES—FTN. $12-$15
Hosp. surg. supvr.-gen. duty—R. n. $60-70
Nurse—R. n., $60; b. Sales prom. ..... $12+
Kitch. help—$, $10; Cafet. counter $11
DOM. and apprent. 40c-50c
GEN. FCTY.—Pack. solder, assemb. 30c-47c

O'SHEA, 64 E. JACKSON

MOLENE Personnel Rand. 230, 105 Adams.
SECRETARY-1 Mfg. exp $125
STENO.: Some Univ $115
STENO.: Paper co exp.; Nr. loop $100
STENO.: Ins. Bond exp. to $30 ..... $90
STENO. Some Colleg. $, 21-25 ..... $ 90
STENO. Gd. at detail; 1 girl off $100
STENO. Out of town ..... Open
SENT. Mach. Opers. Junior ..... $ 90
F. C. BKPR., TYP. $130
2 DICT.-OPRS.; Rapid Loop $100
DICT.-OPR.; South Side, 25-30 ..... $100
SWED. TYP. $, W. very attr $100
ASST. BKPR.; Some type, 21-25 ..... $ 85
STENO.-BKPR.; Typist Ins ..... $ 80
TYPIST-REC'N. BD., 2 yrs. exp ..... $ 80
A-1 TYPIST, Ins. Lp ..... $ 70
A-1 TYPIST; Write own letters ..... $ 85
BKPR., LP, South ..... Open
2 A-1 TYPIST; Policy writing; N. S.

STENO. SWITCHBOARD, S. W. ..... $90-$110
STENO.—A-1, LOOP $85
2 TYPISTS—LOOP $75
STENO-CLERK, DEPT. W. & $100
STENO-CLERK—SOUTH SIDE $18

10 Factory Girls, 85c.

POWER MACHINE OPERS.—Little exp. $14
5 Hand Coil Winders, 40c.

RADIO line solderers and assemblers 45c
CEILING FAN PULLERS and seal. $14
MANY HOTEL & RESTAURANT jobs open.
Hotel maid ..... $50 | 2 Fountain $15
Salad girl ..... $50 | Cigar sales $16
2 F. W. WAITRESS jobs at $14

All Trades, 343 S. Dearborn.

2 STENO.-Bookkeepers ..... $18-$25
ELLIOTT-FISHER BKKPR. $20
RAPID STENO. $22.50
Typist—Good all figures ..... elevator; $18-$20

SOLDERERS, 45c.

Condenser winders; excellent jobs.
Power mach.—Little exp. ..... Open
Factory girls, exp. and unexp. ..... $12-$15
Vegetable cook—Day job $15
Sandwich girl—Days ..... $14-$40
Fountain girls—Exp. ..... needed
Steam table girl—No Sun. work $14
General Cook ..$15 | Rectory Ck. $15, r.b.
Nurses' aids, $35, r.b. | Check rm., $15, mls.
Waitresses—See us for best jobs.

CADILLAC, 14 E. JACKSON.

ZINSER PERSONNEL SERVICE.
Monroe calculator.
Cashier-stenographer.
Bookkeeper-stenographer.
Elliott Fisher bookkeeper.
Assistant bookkeeper, typist.
Bookeeper, hotel experience.
Sales demonstrator, home economics.
Stenographer, legal experience.
Sales clerk, book store experience.
Switchboard operator, stenographer.
Stenographer, advertising agency experience.
Stenographer or typist, collection experience.
140 South Dearborn-st. Room 1548.

STENOGRAPHER.

Bright girl, 21-26 yrs.; knack for figures, some college background, train for responsibilities $95
TELEPHONE SOLICITOR; Sc. S. ofc. $110
EDIPH.-DICT.; under 30 years $105
SWITCHBD. OPR., 3 pos. fling $90
STENO., young proof school record $60
BELL PERSONNEL, 111 W. JACKSON.

STENO.-SWITCHBD. OPR.; Loop ..... Open
STENO.-BKPR., Medical $22.50
STENO.; Loan or Banking exp $75
FLOPPER STENO.; Cord Switchbrd $17.50
BURR. BKPR.; Lite Steno $85
COMPTOMETER OPERATOR $75
Undrwd. Bkpr., $100; Moon Hopk. Bir. $85

Glader Cp., 110 S. Dearborn.

FILE clerk typist; 20 to 23 years; must be alert and one who really likes to file. This is a five day a week position on Michigan-av. with an A-1 firm. Splendid opportunity for advancement. See UNITED AGENCIES, 209 S. State, 14th flr.

TRADE SCHOOLS—WOMEN.

WORLD FAMOUS FOR 60 YEARS.

E. BURNHAM

SCHOOL OF BEAUTY CULTURE
146 N. STATE-ST. RAN. 8355.

GIRLS — GIRLS

Qualify and train for huge Fashion Show. Apply Mon. and Tues., 11 a. m. to 9 p. m.

JoKeith, 14 W. Lake. Dea. 0134

Allied Beauticians Institute.

$55 Complete Course $55

ONLY $3 PER WK. DAY-EVE. CLASSES. Free tools, kit, theory book. State Approved. 5 N. WABASH. 7th floor. DEA. 6818.

Hostesses - Waitresses

Trained for all exclusive dining places. Ideal for serving public over 25 years. Summer rates. FREE PLACEMENT. NATIONAL HOSTESS-WAITRESS SCHL. 4th fl. 140 N. Dearborn (at Rand.) Dea. 5249.

LADIES—Prepare now for a better living. Special opportunity this week. Your own terms. Investigate. Day or evenings.
MOLER COLLEGE
OF BEAUTY CULTURE
177 N. State-street. CEN. 6393.

Earn While Training

PRIVATE HOME AND BABY NURSING. Winthrop School (est. 25 yrs.), 6206 N. Winthrop. Call or write for booklet.

$50 Complete Course $50

$2 DOWN. $2 PER WEEK.
FREE tools, books. Day-eve. classes.
Hollywood Schl., 17 N. Wabash. Dea. 0610.

Manicuring Course, $17.50.

JOBS WAITING—LEARN IN 3 WEEKS. Includes Tools, Diplomas, Placement Service. Allied Beauticians, 5 N. Wabash. Dea. 6818.

PRACTICAL NURSING

Course, $35; $2 dn.; cases while learning. Apply 2-6 p. m. Del Har, 116 S. Michigan.

AMERICAN SCHOOL OF BEAUTY CULTURE offers guaranteed thorough and COMPLETE COURSE AT LOW TUITION. 30 E. ADAMS, 9TH FLOOR. CEN. 5446.

HOTEL MANAGER will train a few reliable women for pos. leading to hostess, apt. house mgr., manager. Write, stating age. HOTEL EXTENSION DIV., 208 N. Wabash.

FILING, TYPING TAUGHT 4-8 WEEKS. Be a systematizer of records. Wide contacts; interesting work; start April 29. Chicago Filing, 29 E. Jackson. Har. 8750.

SWITCHBOARD—LIVE BDS. RECEPTION Letters prove placements. Many calls. Only schl. 4 talent boards. 9 cls. or eve. Visit Am. Schl. Field's Annex, 343 S. Wabash. Cen. 6647.

HALE SCHOOL
OF BEAUTY CULTURE.
Visit, write, or phone for free booklet.
162 N. State-street. Cent. 3007.

BEST TRAINING AT LOWEST COST. Chicago Academy of Beauty Culture, 37 S. WABASH. STATE 4421.

BE A POWER SEW. MACHINE OPERATOR. Day or eve. lessons; big demand; easy to learn. MASTER SCHOOL, 400 S. State.

BE a Medica. Secretary or Lab. Technician. Medical Instructors. Day or eve. Catalog. Century College, 30 E. Adams. Fra. 8471.

TRADE SCHOOLS—WOMEN.

"Practical plus Quality training."
BEAUTY CULTURE,
BODY CULTURE.

SELAN'S

Give You More
Practical plus Quality
Training with a Larger
Teaching Staff
Than Any Other School.
Our graduates are more in demand.
BE CONVINCED.
VISIT AND COMPARE.

SELAN'S

LARGEST, MOST BEAUTIFUL SCHOOLS IN THE WORLD.
"Teaching beauty from tip to toe."
DAY AND EVE. CLASSES. EASY TERMS.
NORTH: 2744 Milwaukee-av. Spa. 0700.
SOUTH: 6404 S. Halsted-st. Nor. 2500.

CHICAGO COMMERCIAL COLLEGE.
SEC., $5 MO.; EVES.
GREGG, MUNSON, PITMAN.
BEGINNERS—REVIEW.

SWITCHBOARD, $1
6 LESSON COURSE, $1.
P. B. X. HOTEL BOARDS. KEY PLUG.

COMPTOMETRY, $10

Dictaphone, $3. University instructors. PERSONAL COACHING—TERMS. FREE DEMONSTRATIONS.

FREE EMPLOYMENT
SERVICE.

DAY AND EVENING—MEN, WOMEN. Visit, phone. 127 N. Dearborn. Fra. 4803.

TRUE COMPARISON
is swinging the trend to
Wilfred Academy
OF BEAUTY CULTURE

No one knows better than a successful business woman the value of a proper background. No one knows this fact better than some of America's leading Beauticians, who pay tribute to
Wilfred's Quality Training
Our extended payment plan is custom-tailored to your requirements.

Wilfred Academy
BEAUTY CULTURE,
9 W. WASHINGTON. STATE 5861.

Chicago Business College.

LARGEST (25 rooms) OLDEST [Estab. 1857.] ONLY school with five live switchboards. 9 cls. or sales. No solicitors. Our students save this in lowest rates, by week, or course with the best service. Come and see how nice this school is.

STENOGRAPHY.

GREGG, Munson, Pitman, including business English and spelling. BOOKKEEPING. CASHIERING, complete course 10 days. COMPTOMETER, special indiv. instruction. Switchboard-Recept., 6 lessons, $2.

SPEEDWRITING.

Here 9 years. Complete in 8-10 weeks. Easy to learn. C'se-ept. a machine. Official: easiest; quickest; 80,000 users in U. S. A. Free demonstrations daily. Free placing. 15 university teachers. Don't be confused—our only school. Big catalog free, also well rated old school gets the good calls. Day-eves. Both sexes. Begin now.
WALTER D. HARRIS, B.S., M.A., President.
190 N. STATE-ST. FRANKLIN 4122.

ATTRACTIVE GIRLS

Excellent opportunity for those who can qualify for fashion modeling. Sizes 12 to 18. Small tuition fee. Free placement serv. Apply at studio at once or mail coupon for our free 20 page illustrated book, "A FASCINATING FEATURE."

NAME .....

ADDRESS .....

VERA JANE STUDIO
64 E. Jackson-blvd. Wabash 9333.

100%
SATISFIED STUDENTS.

Functional Gregg Shorthand is easy to learn. Many positions. Individual training in groups of 4. Course includes Typing, Comptometer, Bkkpg., Switchboard, Pitman or Munson rev. Free placing. Catalog.
CENTURY BUSINESS COLLEGE.
6th floor, 30 E. Adams. Franklin 8478.

MELLQUIST
Swedish Massage
177 N. STATE. CENTRAL 6830.
19 Salons, Chicago, N. Y., Newark, Miami.

Enroll Now—Low Cost! Weekly payments. Free Employment Service to Graduates.

MARINELLO

Paris, New York, Copenhagen, Chicago. The Internationally Established SYSTEM OF BEAUTY CULTURE. 108 N. State-st., Chicago. State 5057.

Models—Inexperienced.

Increase your income. Busy season. Wonderful opportunities, all sizes. STYLE SHOWS, PHOTO POSING, DRESS SALONS. For complete information about entering this well paying field, call, visit, write.
MALLON FRIEL STUDIO,
32 W. Randolph-street. Dea. 3106.

HEIM BEAUTY SCHOOLS.

$65 $2 DOWN.
Complete Course. Terms.
MARCEL KIT, COSMETICS INCLUDED. Day and Evening Classes.
DOWNTOWN SCHOOL, 6 E. LAKE-ST.
SOUTH SIDE SCHOOL, 936 W. 63D-ST.

De Lee University
OF BEAUTY CULTURE.

Come in and see Chicago's finest school or send for FREE 42 page photo booklet.
30 W. Washington. Cen. 8225

Visit day or evenings. 10 W. Jackson-blvd. ENROLL now Nat'l School Dental Nursing.

LEARN Swed. massage. Good pay the Kellberg way. 32 N. State-st., 9th fl. Dea. 6984.

COMPTOMETER—Reg. or brush-up. Warner School Est. 1910. 14 E. Jack. Wab. 8582

DRESSMAKING—MILLINERY SCHOOLS.

LEARN dress designing, dressmaking, pattern drafting, millinery. Power mach., $3. Day or eve. Best equipped school. Est. 1902. Free booklet "T." Master College, 400 S. State.

LEARN TO SKETCH, design and make hats. Professional course, $25. Chicago School Costume Design, 209 S. State. Web. 2062.

DRESS design, pattern, dressmak'g, millin'y, $25. Forest Academy, 37 S. Wabash.

DRESS DESIGN—Power mach., $3; factory course, Chicago School, 127 N. Dearborn.

SHORT introductory courses—Four Vous Sch. of Millinery, 340 N. Michigan. Del. 6823.

BOATS, YACHTS, ETC.

WILL PAY cash or trade your old outboard motor. S. Benson, 1339 S. Cicero-avenue.

WILL DO PRINTING in exchange for Thompson or Century boat. Dearborn 3260.

WANT FACTORY BUILT 16 to 26 ft. inboard runabout. So. Sh. 3533 or Mid. 0088.

CASH LOANS ON BOATS UP TO $5,000. Quick action! Mr. Wolman. Victory 2211.

75 14-ft. round bottom ROW BOATS—Open until 9 p. m. 4037 Diversey.

BOATS, MOTORS, MARINE SUPPLIES. Maypole, 5901-07 W. Madison-st., Chicago.

DANCING SCHOOLS.

DANCE ALL STEPS, BEGINNERS!
Open 9 to 11. 7 priv. lessons, $5. Sunny Carroll, 2405 Lawrence. Long. 7975.

TEACH young or old to dance. 738 Sheridan-rd. Lake View 5030. All priv. lessons.

LEARN the easy way, $1 priv. les.; 7 for $5. No appt. nec. 3361 Madison-st., Daily, Sun.

LEARN ballr., brushup; Pri. $1 less., 6 for $4.50. 36 W. Randolph. Dea. 9660. Day. Sun. 11 to 11.

AUCTION SALES.

EXQUISITE home furnishings consigned from 4 North Shore homes will be sold at public auction TODAY at 2 and 8 p. m.
AT SHERIDAN ART GALLERIES, INC., 4818 SHERIDAN-ROAD.
Auctioneers. Since 1906. Appraisers.

WILLIAM BARKER & SEVERN CO. 220 South Wabash-av General Auctioneers. Furniture, carpets general household goods TELEPHONE HARRISON 3777.

RADIOS, SUPPLIES, AND SERVICE.

SAVE 40% to 60% on brand new 1940 radios and phonographs.
601 W. WASHINGTON. HAY. 3020.

ZENITH phono-comb.—Samples, 1940 mod.; reg. $89.50, now $39. Whse., 1232 S. Halsted.

Service, Repair, Etc.

GUAR. RADIO SERVICE, $1; CITY-WIDE. ATWA RADIO SERVICE. Albany 6480.

LOST AND FOUND.

TO FINDERS.

If you have found a cat or dog, a pocketbook, jewelry, or fur, and cannot locate the owner thru the "Lost and Found" advertisements in The Tribune, call and go thru the "Lost and Found" index at the PUBLIC SERVICE OFFICE, 1 S. DEARBORN-STREET.

TO LOSERS.

If you are listed in the telephone directory you can charge an advertisement of your lost article by telephoning Miss Miller of The Tribune ad taking department, Superior 0100. Your advertisment receives the benefit of free listing in The Tribune Public Service office mentioned above for a period of two months. This service facilitates the recovery of lost articles advertised.

BILLFOLD lost—Cont. numerous membership cards; rew. Elmer Stuart, 58 W. Wash'gton.

BLOUSE-Skirt lost—Plaid, April 20, S. side. Reward. Address X L 445, Tribune.

BRIEF CASE—Lost; br. leather; ini. P.E.N., bus. corres., fountain pen, etc. Front of 3806 N. Sawyer, Bru. 8900, local 33.

BRIEF cases lost—1 black, 1 brown; N. Clark-st. in 1800 blk. Reward. Sup. 6635.

CAT lost—Gray, part Persian; vicinity of Lawrence and Kenmore; rew. Oak. 1841.

COSMETIC BAG lost—Cont. dia. ring, vic. Lawrence and Monticello. Rew. Key. 9830.

DOG lost—Small long haired, dark grey sky terrier, male; "Smoky"; rew. Buck. 7958.

DOG lost—Sm., black, tan markings, long hair; male; L. V. dist.; rew. Bue. 2092.

EARRING lost—Oriental pearl and diamond; April 18; between Standard Club, Adams and Wabash. Reward. Wab. 6395.

FIBER CASE lost—With snare drums and traps; Division-Ashland; rew. Bel. 5909.

KNITTING bag lost—Green, contain. glasses in case, on Marshfield L station, April 10. Brunswick 2801.

RING box lost—White bakelite, containing engagement and wedding rings set with diamonds; lost Sat. or Sun.; N. W.; reward. Address Y J 178, Tribune.

RING lost—Wedding ring; initials M. M.-G. K. 2-15-36; vic. loop. 3942 W. 21st.

SCOTTIE dog lost—Vicinity Clark-Wrightwood.; rew. Mrs. Dibble, 514 Deming-pl.

SUITCASE lost—Stolen from car, N. Western-av. Thurs. Tuxedo Studs therein were presents. Are more val. to me than any one else. Will pay sub. reward and ask no questions. Reidy, Del. 8811.

WATCH lost—Gold; Hamilton; vic 63d-Cottage; name Wold on fob. Return 5048 S. Morgan. Rew. No questions. Wen. 0964.

WRIST watch lost—Lady's, April 13, So. Side; engr. Nancy to Mary. Dre. 4150.

WRIST WATCH lost—Keepsake, wh. gold, Swiss, 8 dia.; lp., Mon. aft.; rew. Pen. 9872

WRIST watch lost—Lady's, diamond, inscrip. on back, Friday, N. S.; rew. Buc. 3172.

PERSONAL.

HAVE purchased sandwich shop—1638 Belmont; responsible for my debts only.
D. SULLIVAN & SONS.

SOLD Nell's Lunch, 5045 S. Halsted, Apr. 15. Not respon. for debts unless contracted by myself. MYRA KEATING.

NOT responsible for P. Garage at 531 N. Keeler-av. Not resp. for debts contr. by anyone but myself. Ant. Zeni, 531 N. Lark.

NOT responsible for debts contracted by any one but myself. Joseph F. Cain, 12507 Maple-avenue.

NOT responsible for any debts unless contracted by myself. Open
J. J. Kouba, 3703 Blanchan, Brookfield, Ill.

HAVE bought bus. at 1508 Foster. Not responsible for debts contracted by any one but myself. E. L. STROMBERG.

HAVE purchased Gay Beauty Shop, at 1305 Milwaukee-av. Resp. only for debts made by myself. Frances Salpeter.

NOT responsible for any debts unless contracted by myself. Open

NOT responsible for debts unless contracted by myself. John Kmoch, 6750 W. 16th-st., Berwyn, Ill.

NOT responsible for debts unless contracted by myself. Henry S. Clark, 3140 Addison-street.

NOT resp. for debts contracted by any one but myself after April 22, 1940. ANTHONY FAROULL, 2260 Lonan-blvd.

NOT responsible for debts contracted by any one but myself. Anton B. Fazio, 618 Meeker-avenue, Joliet, Ill.

NOT responsible for debts unless contracted by myself. GEORGE ORZADA, 3457 N. Monticello-avenue.

NOT responsible for any debts contracted by anyone but myself. PATRICK VALCHANT, 6400 Cottage Grove-avenue.

ONLY resp. for debts contr. by myself. W. B. Nealy, 1509 Mason-av.

NOT responsible for debts unless contracted by myself. G. Arden, 8454 S. Green.

RESPONSIBLE—Only for debts contracted by myself. GERALD HEALY, 2110 W. 97th-st.

NOT RESP. for debts contracted by any one but myself. Wm. J. Kelly, 2120 W. 24th.

NOT resp. for debts contr. by any one but myself. George Hornyak, 5947 S. Racine.

FORMER Stelle-Adamowski precinct capts. Give ward; write address R 274, Tribune.

M. T. E.—Letter received; happy recovery near; keep smiling. Forever yours.

MARIE BEHRENS—Lost your phone number; please call me. MRS. B.

TRAVEL.

Buses.

FREE MEALS.	FREE PILLOWS.
Los Angeles ..... $31.50 O.W.	—$54.10 R.T.
San Francisco ..... $32.25 O.W.	—$57.10 R.T.
Dallas ..... $12.00 O.W.	—$20.40 R.T.
Phoenix ..... $27.50 O.W.	—$49.50 R.T.
New York ..... $10.95 O.W.	—$17.55 R.T.
Columbus, O. ..... $ 8.00 O.W.	—$ 14.40 R.T.
St. Louis ..... $ 3.00 O.W.	—$ 4.50 R.T.
Miami ..... $17.00 O.W.	—$30.60 R.T.
Memphis ..... $ 7.90 O.W.	—$14.35 R.T.
New Orleans ..... $12.30 O.W.	—$20.80 R.T.
Atlanta ..... $ 9.80 O.W.	—$17.65 R.T.

ALL AMERICAN BUS LINES.

514 S. Wabash. Wab. 8300

LOWEST ROUND TRIP FARES.
Decatur, $3; St. Louis, $4.50; Detroit, $5.
DE LUXE MOTOR STAGES.
215 N. STATE. FRA. 0306.

Automobiles.

BOTH READERS AND ADVERTISERS ARE urged to exercise caution in arranging automobile transportation with other individuals. References should be exchanged and carefully investigated.

SEATTLE or California or Kansas City. Drive new car independent as your own. Take family-friend. Open day and nite. Saunders System, 28 W. Lake. Cen. 1078.

RENT a 1940 AUTOMOBILE—Go anywhere low as 3c mile. Radio and hit. Harrison Rent-A-Car, 612 S. Wabash. Wab. 2683.

DRIVING to Los Angeles. Take 2 or 3. Share expenses. New car. Triangle 7595.

LIC. Chauffeur driving to Los Angeles 28th. Take 3 or 4. Sh. expenses. Sec. 4651.

DRIVING Oregon coast abt. Apr. 29; rm. for 2; '40 Chev. Address A F 16, Tribune.

WANT—4 drivers to share and drive Cal. and Seattle. Cal. 6700, Scroggins.

BUSINESS PERSONALS.

SPECIAL Croquignole Permanent, 89c. Complete, incl., shampoo, styled, finger waves. DE LEE UNIVERSITY, 30 W. Washington, Op. Mon., Wed., Fri. until 8 p. m. Cen. 8225.

ARTHRITIS RHEUMATISM
SUFFERERS.
Hanovia Sun Lamp. For quick sale, ONLY $65. Was $300. Bittersweet 5048.

READINGS—Cards, tea leaves. Lunch-dinner. PERSIAN TEA SHOP
30 N. DEARBORN-ST., Second Floor.

BIRTHMARK, blemishes, covered absolutely. Free demonstration. Virginia Sheridan, Marshall Field Annex, Rm. 706, Cen. 3763.

PERSONAL SHOPPER — Exp.; Mary J. Christy, 6513 Newgard. R. P. 8311.

$3 STEAM oil permanents, $1. De MAE, 109 N. Dearborn, Dea. 6888. (Not a school.)

$3.50 OIL, pushup perm., $1; machine, $2; not a sch. Crystal, 5 S. Wabash, R. 419. Dea. 1672

DOGS, CATS, BIRDS, PETS.

AQUARIUM AND SUPPLIES.

WANTED—Aquarium and stand, 15 or 20 gal.; must be reas. Bri. 4876 after 7.

DOGS.

Boston Terriers.

BOSTON Toy puppies. Beautifully marked. Price $12 each. 1353 N. Maplewood-av.

Doberman Pinscher.

MALE DOBERMANN—2 yrs.; trained to obedience. 713 Brompton. Ackerman, Bus. 8466.

(Setters (Irish).

IRISH Setter pups—6 wks.; female; $10 for immediate sale. Graceland 8235.

Dogs Miscellaneous.

COLLIES, Toy Fox Bostons, Wires, Spitz, Pol., setters, watch dogs. 9537 S. Western.

SHEPS-Fox Terr., Wires, Cockers., Scotties, Chows, Dachs., others. 2413 W. North-av.

PUPPIES of all pop. breeds, $3-$5; mixed pups, $1. 4524 Milwaukee-av. Open eves.

SCOTTIE—Pedigreed; male; 4 mos. old; reasonable; private. 922 West 80th-place.

LEGAL NOTICES.

SEALED BIDS FOR PAPER BAGS will be received by the Illinois Emergency Relief Commission, 222 West North Bank Drive, Chicago, until 10:00 A. M. Monday, May 6, 1940, and then publicly opened. Specifications and bid forms may be obtained upon request.
LEE DORNAN,
Illinois Emergency Relief Commission.

AVIATION.

PORTERFIELD Zephyr—1938, A1 thruout; brakes, tale wheel. $575. Buck. 5070.

TO RENT—ROOMS—CENTRAL.

$7—WEEKLY—$7.

In this famous 16 story loop hotel. Brand new furnishings, decorating, carpeting. Baths, showers. One minute to everything. HAMILTON HOTEL, 18 S. Dearborn-st.

DAILY RATES WITH BATH, $2 UP. ATLANTIC HOTEL, CLARK & JACKSON.

Hotel Rooms.

STUDIO LIVING ROOMS—Combination tub and shower; circulating ice water; at an address of distinction; moderate monthly rentals and lease rates. Bismarck Hotel, Randolph and La Salle-sts. Central 0123.

$4 WEEKLY $4

Live in the loop—save time, money. Newly furnished, decorated. 24 hour service. WESTON HOTEL, 355 W. MADISON.

The Midland, 172 W. Adams.

$8.00 WEEKLY—PRIV. BATH, SHOWER. Newly dec. In heart of loop. State 3085.

NEW STATE Hotel—State-Harrison, 200 outside rms., $1 day, $3.50 wk. up.; mo. rates

TO RENT—ROOMS—SOUTH.

BLACKSTONE, 5519. DOR. 4100.

UNIVERSITY HOTEL

100 ROOMS, 100 BATHS, NR. I. C. EXP. rom $6.50 weekly; daily $1 to $2.50. No extra charge for two in one room.

DORCHESTER, 6817—New, mod. hotel; with beau. fur. rms; I. C.; $4.50 wk., $1.50 day.

GREENWOOD, 4643, 3d flr.—Small, light rm. Priv. bath. $5. Bus, man pref. Dre. 1965.

HARPER, 5455—Large, light rooms, newly dec., new furn. and rugs. $3-$4-$5.

HARPER, 5736—Comf. rms.; men or married cple. [private bath, 4 rms., opt.]. $2 to $6.

KENWOOD, 6221—Front rm., modern furn. Innerspg. mat., run. water, maid serv.; $5.

KENWOOD-av., 5519—Trans., $1 day; $3 wk. up. Hot. ser.; nr. lk.; gd. tr., bus., I. C., sur.

NORMAL-BLVD., 6400—ENGLEWOOD 3700. NORWOOD HOTEL.
New double inador bed, adjoining bath. All trans.; cafe; $6 week; also kit. apts.

KEEP IN CONDITION.
Extensive equipment for keeping fit is included in the monthly room rates of from $4.50 to $6.00 weekly at Englewood Y. M. C. A. Two gyms, a swimming tank, handball courts, health examinations, etc., at no extra cost.
6545 S. Union-av. Wentworth 2670.

LIVE AT THE "Y."

All club facilities; conv. to everything; I. C., bus, surr. Full 24 hour service; $21 to $27 wkly.; double, $4.50-$6.
HYDE PARK Y. M. C. A.
1400 E. 53d-st. Fairfax 5300.

68TH-ST., East, 2325—Beau. home offers gge., attrac., sgl. frt. rm. $4.50. 1-2; gd. bed. furt., bus, I. C. Fairfax 2293.

LARGE, finely equipped room for 2 refined men. Unusual conveniences, comforts, environment; elev., tub. Call Fairfax 6895.

60TH-ST., W., 315 [Princeton]—1 rm., furn. or hskpg.; $3.50-$5 wk. Near L. Auto. yd.

65TH-PL., E., 1449—Nicely furn. daylight rms.; clean; $2.50 to $3; steam; all trans.

Hotel Rooms.

Friendly Atmosphere
EVERY ROOM WITH PRIVATE BATH AND SHOWER.
NEWLY DECORATED.
COMPLETE 24 HOUR HOTEL SERVICE.
REASONABLE RENTAL.

MAYFLOWER HOTEL
6125 KENWOOD-AVENUE.
C. SUPAC, L. C. SURFACE.

STATELY HOTEL
6150 GREENWOOD-AVENUE.

LAKERIDGE HOTEL
4665 LAKE PARK-AVENUE.
L. C., SURFACE.

HARPER SURF HOTEL
5426 HARPER-AVENUE.
Beau. furn. rms. with priv. bath and shower; 24 hr. swbd. serv., elev. bldg. RATES AS LOW AS $6 PER WEEK.

PARKLAND HOTEL.
Guaranteed biggest room value in city, $5 week. Perfect service, transportation. 1550 E. 63rd-st. At Jackson Park.

LIGHT, airy, outside rooms across from park; reasonable rates. 1560 E. 64th-st.

TO RENT—ROOMS—SOUTHWEST.

ARTESIAN, S., 6610, 1st—Lg. attractive rm. in pri. home; suit. 1-2. Hem. 8815, aft. 6.

TO RENT—ROOMS—NORTH.

AGATITE, 901—1st floor apts.; 4 sleeping rooms all outside; newly decorated; new colonial furn.; $4.50-$7.50. Rav. 1278.

ASTOR, 1316—Spac., well furn. rm.; 3 lge. wind., wd.-burn, firepl. Suit, for empl. cple. or gentleman of refinement.

ASTOR, 1216—Sleeping rms.; newly furn. and dec.; blk. lake; south of Lincoln Pk.

ASTOR-STREET, 1436.
Studios, single and double, now renting.

CEDAR-ST., E., 61—CANTERBURY HOUSE. Singles, $5.50 to $7; doubles, $7 to $10.

CORNELIA, 625—Large, sunny room; near park. Reasonable. LAKeview 0400.

DEARBORN, N., 1246—Sgle. rms., $3.50 up. Brd. opt.; also 3 rm. apt., walk. dist. loop.

ERIE, E., 215—Fairfax Hall Girls' club; attr. sgl. rms.; brkft. opt.; nr. lp., $2.50-$5.

MAGNOLIA, 4652—Newly decorated rooms. $5 and $5.50; Wilson L. and bus.

MAGNOLIA, 4520—Very clean, front, rms.; run. water, large closets. $3. Wilson L. bus.

OAKDALE, 434, 2D—Attr. rm.; priv. bath, home kit. priv. Gr. piano. Bus. Ph. LV. 0269

SHERIDAN, 4034—New furn., Innerspr. mattress; run. water; near all trans.; quiet.

STATE N., 1540—Desirable outside room with French porch. Facing park.

SURF, W., 640, 2d apt.—Attr., sunny frt. rm. for lady empl.; kit. priv.; real home.

TREMONT, 361—Attr. frt. studio rm.; piano for 1-2, $4.25. 1st flr. pri. fam. Lak. 5681.

EXCELLENT TRANSPORTATION TO LOOP. Via L, also bus and surface; quiet, comfortable rooms; also gyms, swimming pool, cafeteria, etc.; singles, $4.50 up weekly; doubles, $3.25 up weekly per person.
LINCOLN BELMONT Y. M. C. A.
3333 N. Marshfield-av. Bittersweet 3333.

NORTH-AV. Y. M. C. A.
Near lake, Lincoln park, and L. Clean, comfortable rooms as low as $3 [double]; single, $4.25; many privileges. 1508 N. Larrabee-st. MOHawk 2603.

$6 WEEK UP, DAILY $1.50.

ALL ROOMS WITH PRIVATE BATHS.
WINDALE HOTEL, 6019 Winthrop-avenue.

L'AIGLON—Designed for living studio rms.; bath; reas. Walk to loop. 22 E. Ontario.

Hotel Rooms.

CLARK, N., 2026. MOHAWK 8460.
NEW BLDG., OPPOSITE LINCOLN PARK.

HOTEL CLAYTON.

300 MOD. ROOMS; BEAUTYREST BEDS. ATTRACTIVE LOW TRANSIENT RATES. $5.00 PER WEEK—$5.00 UP.
FREE RADIO. 10 MIN. TO LOOP.

FOSWYN ARMS HOTEL.

5240 WINTHROP-AV.—New fur.; tub and shwr. baths; 24 hr. switchbd.; fine loc.; good transp. Reduced mo. rates. $5 week up.

$5 WEEKLY $5.

Lowest North Side rate. New, dec., furnished. Baths, showers; 24 hr. hotel serv. THE STRATFORD—4131 SHERIDAN-RD.

BUENA OAKS HOTEL.

NEW ROOMS, SHOWERS, $1 DAY. WEEKLY $4.50 UP.
4301 BROADWAY. Entrance 940 Cullom.

$5.50 WEEKLY. $1 DAILY.
Northmore Hotel, 4442 Kenmore. Lon. 4234. All rooms shower or tub; bus, L. surface.

TO RENT—ROOMS—NORTHWEST.

KEELER, N., 1751—Attic rm. with gar. exch. for occas. use of car as 3rd driver.

IRVING PARK Y. M. C. A.

Nicely furnished single rooms, $4.50 up; good transportation; 24 hour service. 4251 Irving Park-road. Penn. 1400.

TO RENT—ROOMS—WEST.

CENTRAL PK.-Monroe—Lg. rm., 2 windows; opp. pk. No other guests. Exc. tr. Van 2094.

HOMAN—323 S. Clean rm. for gent.; gd. trans.; hot water always. Phone service.

TO RENT—ROOMS—SUBURBAN.

GLENVIEW—2 LARGE BEAUTIFUL ROOMS WITH GARAGE. REAS. DEARBORN 0606.

TO RENT—HOUSEKEEPING ROOMS.

South Side.

BERKELEY, 4210—Attr. 1-2-3 r. apts.; Frig. Fri. baths; nicely furn.; nr. lake; adults.

BLACKST

TO RENT—APARTMENTS—NORTH.

(Continued from preceding page.)

1, 2, 3, 3½ Rooms.

21 Cedar Street, East
2½ and 3½ Rooms.
AIR CONDITIONED.
UNFURNISHED SMART NEW BUILDING FOR WISE CHICAGOANS. ENTIRELY CARPETED. SEE THEM TODAY.

1505 W. MORSE-AV.
1-2-3 ROOMS, $35.00 AND UP.
Elevator bldg.; colored tile baths, white woodwork, painted walls, free gas and refrig.; near lake, shops, etc.
SCHOENLANK & KIRSCHNER. She. 8820.

4, 5, 6, 7 Rooms and Larger.

3750 Lake Shore-drive
5 TO 8 ROOM APTS.
Large, light rooms, canvased, paneled walls; concealed radiation; woodburning fireplaces; colored tile baths; exceptional closet space. Pompeiian swimming pool for private use of tenancy. Desirable neighbors.
4 ROOM APT. ON LOBBY FLOOR, $90.

663 GRACE-ST.
5 and 6 rooms, sun and sleeping porches; 1 block west of Lake Shore-drive and park. Near stores, schools. $70 to $90.

1016 HOLLYWOOD-AV.
4 to 7 room apts., ½ block west of Sheridan-road; large, well planned rooms; sun, sleep. porches; overlkg. lake. $60-$135.

559 SURF-ST.
[EAST OF BROADWAY.]
4-5-8 ROOMS.
From $52.50.
Elevator buildings—near Lincoln Park. Decorate to suit—Light and airy. Manager on premises or
GEORGE S. LURIE CO. LAKE VIEW 0861.

Waller & Beckwith Realty,
700 IRVING PARK-ROAD. LAK. 6480.
4-5 rooms, 3519 Broadway $35-40.00
4-5 rooms, 3919 N. Fremont.....$43-48.00
5 rooms, 903 W. Cuyler $45.00
5 rooms, 1943 Sedgwick; nr. park.$35.00
4-6 rooms, 1137 Bryn Mawr....$38-$48.00
5-6 rooms, 808 Barry ....$30-$35.00
5 rooms, 655 Grace-street .....$63-$68.00

5-6 Rs.—Belm't Harbor
3000 SHERIDAN-ROAD.
Beautiful apartments, overlooking park and lake. Elevator building. Manager on premises. Lake View 3000.
Wirtz, Haynie & Ehrat, Inc.

AQUITANIA APTS.
5000 MARINE-DRIVE. ARDMORE 2343.
4 rooms. De luxe apartments, overlooking lake and drive. Elevator building.
SEE MANAGER ON PREMISES.

1219 GRANVILLE
4 rms.; newly decorated; book nooks; tile kitch.; bath, lino. kit. flr.; free refrig.; nr. lake; block Granville L. Broadway surface. $57.50. Mr. Anderson or Mr. Goth.

7369 RIDGE-BLVD.
4-5 lge., lt., airy rms., 2d flr.; new range, refrig., rollaway bed in 4 rms.; free park. lot; very low rent. Janitor on prem. Bri. 0490. Agt., Rog. Pk. 1268. Kil. 3710.

2335 COMMONWEALTH.
Excellent location in Lincoln Park; automatic elevators; excellent transportation; 4 rooms, $70; 6 rooms, $110. See agent on premises or phone Central 5055.

537-45 ROSCOE-ST.
4 rooms; new refrig.; canvas walls; will decorate to suit; reasonable rentals.
SEE JANITOR ON PREMISES.

2420 LUNT-AV.
5 large rms.; encl. porch; 6 rm. effic.; new stove; restricted; avail. now. She. 6247

1337 ADDISON.
4 LARGE, LIGHT ROOMS, $40.
G. E. refr.; t. t. stove; new lio. Ran. 0113.

5307 N. WINTHROP, 1ST.
Near Bryn Mawr L; 4 rms.; adults; well kept bldg.; $50. Restricted. All transp.

CHOICE 4 ROOMS.
1051 Pratt-blvd. at lake. Priv. beach; lge. rms., tile bath; inador bed; free refrig.

NR. EDGEWATER BEACH
and all trans.; 6 rms., 1st fl. A cheerful home; dec. to suit; $62.50. 1057 Balmoral.

1936 ESTES—4 lge. rms., arch drs.; reas.
6259 LAKEWOOD—5 rms., 2d; refg.; reas. See janitor on premises. State 3335.

4701 WINTHROP—4 and 5 rooms, $35-$45; G. E. refrig.; newly decorated; janitor on premises, Hogan & Farwell, Inc. Whi. 4560.

4-5-6 ROOM BARGAINS—Near lake; good trans.; liberal decorating; choice floors. Phone Cent. 6610.

6501 N. MOZART—4-5 rm. apts., available in new bldg.; will decorate to suit; janitor. 6500 N. Fairfield-av., or Ran. 6208.

GOOD LOCATION.
6 lge. lt. rms. in well kept bldg., $25 mo. Stove ht. Avail. now. 1229 N. Dearborn.

4345 N. HERMITAGE, 2d—7 rms., 4 bedrms. Lge. liv. rm.; natural firepl.; table top stv., tile bath; 2 blks. all tr. Lake V. 10086.

NEW 4 RM. APTS.
3851 Southport—2 bedrms.; lt. trim., inlaid lino., $40. E. C. Rover & Co. Lak. 0330.

4½ ROOMS—Light, clean; 2d. flat; enclosed porch; refrigeration; good transp. Adults only. 1831 Roscoe-street.

6 RMS.—Nr. Lincoln Pk.; 2 baths; large sun parlor; priv. rear pch.; elec. refrig.; nice yard; exc. trans. 2834 Cambridge.

704 BUENA.
6 rms., nr. outer drive; sun par., 2 baths, canv. walls; excel. neighborhd. Well. 2688.

5 RM. apt. with alcove; newly dec.; h. w. ht. Porches and gar. $45. 3010 Eastwood, 2d.

3748 N. WILTON-AV.—4 rms., 1st; enclosed porch; mod.; nr. L; $42.50. Bit. 0604.

LOYOLA, 1113—Nr. lake; 5 or 6 mod. rt. rms.; 1½ baths; loop 20 min. Shel. 8138.

2722 LELAND, 3d—7 rooms, modern, light; near L and surface; $65. Bitt. 0604.

2727 N. HALSTED-ST., nr. Diversey—4 attractive rooms; steam; refr.; inador; $40.

UNUSUAL 5 rms., 2 baths, sun parl.; exc. transp.; nr. lake, park; gent. Wel. 0805.

1456 W. CUYLER—4 rms.; htd.; $38.50-$40; 1 or 2 bdrms.; stv., refr.; pch., yd.; gd. tr.

BEAUTIFUL modern 4 rm. apt.—Reas.; vicinity Ashland-Belle Plaine. Lakev. 10408.

5 RMS.—Steam heat; all trans. $40. Apply janitor. 817 Addison, 1st apt., rear.

6 ROOMS—Steam heat, encl. porch; garage; all transp. Rent $50. 1472 Foster-av.

MARSHALL FIELD GARDEN APARTMENT HOMES. 411 Blackhawk-st. Lincoln 2121.

ADDISON, 2348—Mod. 4-5 rms.; tile bath; G. E. refrig.; gd. trans.; nr. schools; reas.

11 E. ELM-ST.
6 rms.; 2 baths; modern, light. Sup. 0951.

4 RMS.—Light, newly dec.; 2 bedrms.; $25; auto. heater. Belmont L. 3241 Sheffield-av.

BEAU. de luxe 4 rm. apts., tile kitch., tile bath; rental $52.50. 6502 N. Hoyne.

3801-07 N. FREMONT—4-5 rms.; elec. refrig. All outside rms. Adults ....$45-$57.50

5333 WINTHROP—7 lg. rms.; 4 bdrms., 2 bths., sun pch., all tran., $72.50. Edg. 0585.

5 LARGE, LIGHT, MOD. RMS.—Sunparlor; immediate possession. 4458 BEACON.

GREENVIEW, 6922—4 and 5 rms.; refr.; gd. trans; near lake; $41 up. Fra. 0353.

7448 N. ARTESIAN—6 rms., 1st.; stm. ht. [oil]; refg.; gar.; gd. tr.; $65. Rog. 5747.

LOVELY 4-5 rms.—Sun par; all outside; newly dec.; refg.; $40-$50. 4755 Beacon.

4544 N. KENMORE, 1st-3d—4 rms., $32.50; stm. ht.; refrg., exc. trs. See Mrs. Derman.

2244 N. HALSTED-ST.—5 rooms, steam, refrig.; L and surface transportation; $40.

2348 LINCOLN-AV., near Fullerton.
6 rooms; steam, refrig.; $42.50.

4-5 RMS., $40-$45; stm., refrg. 844 Fletcher. Apply 3158 N. Clark, [Hotel].

STUDIO—5 r., 1st; 2 ba.; blk. L. P.; $100. Ven. blds.; firepl. 514 Fullerton. Lin. 6452.

SUBLET—Mod. 4 rms. Light, airy. Rollaway. Refrig. $52.50. 524 Cornelia. Bitt. 4793.

1045 DAKIN-ST.—6 rooms, 1st apt., steam heat. Will dec. $42.50. Lincoln 3138.

4-4½-5 Rms. at the lake—Free gas. See agent at 1247 Chase-av. Rogers Pk. 6360.

3124-34 CLIFTON-AV.—4-5 rms.; 1st and 2d apts. Steam ht. $35-$42.50. Lin. 3138.

2309-11 KENMORE—4 rms.; 1st and 2d apts. St. ht., ref., gas rge. $35. Lin. 3138.

APPLE BLOSSOMS against Old Ivory. The perfect home for YOU. Call Edg. 1111.

6310 MAGNOLIA—5-6 lg. lite rms.; sun and rear pchs., L surf and bus. She. 10044.

6506 BOSWORTH-AV.—5 bright rms., extra closets; enclosed porch; rent reas.

5 RMS. 6131 N. TALMAN, nr. schls, trans. and pk. For appt. call Hagelin, Key. 4328.

6 LGE. light rms.—Extra lav.; porches; nr. lake; will dec. 826 Eastwood, Rav. 5312.

5-6 RMS.—2 baths, sun porches; near lake. 1330 Birchwood. Rogers Park 0541.

SUBL. modern 4 rm. apt.; 2 bdrms.; nr. loop. $49. Diversey 1308. After 6:30.

5257 WINTHROP—3d: 4 large, lite rms.; refr. L. surf., bus. Adults. See janitor.

447 FULLERTON, 3d—5 extra large rms., slp. pch., large closets, canvas walls, $60.

448 WRIGHTWOOD—6 spac. rms., 2 baths, $95. Nr. Linc Pk. For appoint. Bit. 0580.

5 RM. corner apts—1st-2d; light; clean; airy; like new; $57.50. 2302 Winnemac.

2208 ROSEMONT—4-5 lge., lt. rms.; shwr. Refg. Adlts. N. W. R. R. and sur. Lon.6955

511 ROSCOE—6-7 rooms, modern; 2 baths; pri. porches; reas. Gentiles. Wel. 2610.

4 LARGE rooms; priv. bath; hot water; newly dec.; $15 mo. 1254 N. Noble-st.

549 OAKDALE—5 lg. rooms, sunplr.; near park and lake. Excellent trans. Lin. 2716

1025 BALMORAL, 2d—5 lite, lge. rms.; ref. L. surf.; bus; nr. beach; Adults. See jan.

4431 N. ARTESIAN—6 rooms; sunporch; garage, $50. No small children.

6914 SHERIDAN-RD.—6 r.; 2 htd. sun p.; 2 baths. Lin. 0002; eves., Wilmette 3416.

TO RENT—APARTMENTS—NORTH.

4, 5, 6, 7 Rooms and Larger.

MARINE DRIVE APTS.
Overlooking lake and Lincoln Park.
NEW 4 ROOM APARTMENTS.
With dining room convertible to spare bedroom, study, or library.
All electric kitchens. Breakfast nook space. Roof Sun Deck. Phone Longbeach 5975.
FIREPROOF ELEVATOR BUILDING.
RENTALS $75 and up.
5060 MARINE-DRIVE.
ONE BLOCK SOUTH OF FOSTER.
Rental Office on Premises.
HOWARD P. HURST & CO.

Delightfully Different
Modernistic apts., overlooking beautifully landscaped grounds. Decorations in latest pastel shades. Excellent transp. A few apts. still available.
4 ROOMS, $55 AND $62.50.
5 ROOMS, $65 TO $75.00.
Wolcott Apartments
4901-57 N. WOLCOTT-AVENUE.

CONTENTMENT FOR RENT.
Offering a de luxe Rogers Park seven room apartment of unusual beauty. Light, comfort and class A service for a discriminating family. Heat at all hours, insulated roof; decorated to your taste; 3d floor of a 3 family building. 7314 N. Lakewood-av. $125, including garage.
Let us show you something different.
ALLAN E. McDONNELL, INC.,
6530 Sheridan-rd. Sheld. 8300.

2440 Lake View-av.
Quiet, refined elevator building.
4, 5, 6, and 8 Room Apts.
24 hour service; door man; overlooking Lincoln Park and lake; spacious rooms. Garage in rear of building. Manager on premises or call Lincoln 2440.
Wirtz, Haynie & Ehrat, Inc.

4 DELIGHTFUL ROOMS
Overlooking Belmont Harbor in one of Lake Shore-drive's most modern buildings; living room 13½x24 ft.; other rooms proportionately large. 24 hour uniformed service. Surprisingly low rental.
3520 LAKE SHORE-DRIVE.

4 rms., 2d fl., 2210 Carmen............$42.50
6 rms., 2d fl., 3345 No. Ashland......$45.00
6 rms., and gas, 7356 Winchester......$75.00
5 rms. and gas, 6325 Claremont........$60.00
PHONE FRANKLIN 8383.

433 BRIAR-PLACE
5-7 room apts.; unusually large, light; 2-3 baths; elevator bldg.; overlooking lake. See Mrs. Cliff on premises. Buc. 1131.

Real Bungalow Layout.
Large closets; attract. dec.; 4-5 rms., sun rm.; $47.50-$62.50. 918 Sunnyside-av. Mgr. 906-34 SUNNYSIDE-AV.

1400 LAKE SHORE-DRIVE.
Living rm., bedrm., din., new kit.; some have extra inador; gas, elec., and refrig. incl. in rentals; $80 to $95. Agent. Whi. 4180.

544 BROMPTON.
High grade 4-5 rm. apts., nr. outer-dr.; G. E. refrig., tile bath, shower, arch drwys. See jan. or phone Fra. 8383.

1625 Greenleaf—New. Dec.
4 rms.; 5 rm. efficiency; wht. wdwk.; tile bath; new stove; detached bldg.; gentiles.

IDEAL APT.—LIGHT AND AIRY.
7 ROOMS, 2 BATHS, SUN PARLOR.
Enclosed rear pch.; 3d floor; inspect today
458 BRIAR-PLACE. STATE 7217.

720 WAVELAND.
Mod. 4-4½-5 rm. apts., G. E. refrig.; exc. trans. and shops. See jan. or ph. Fra. 8383.

RIDGEDALE APT.—5937 N. Paulina; large front 5 rm. apt., new table-top stove and refrig., $55.; sublease; Sun. 7478.

1444 LUNT-AV.—5 large, light rooms; sunparlor; gd. trans.; near lake; redec.
Inquire Janitor or Fra. 0353.

5 RMS.—Tile bath, tile kitchen canvas walls; free elec. refrig.; overlooking golf course. 2134 Arthur-avenue.

1906 LINCOLN PARK WEST.
4-5 rooms; elec. refr.; $40.
H. W. CROXTON & CO., 4723 BROADWAY.

2438-44 CATALPA—4½ rms.; free refrig.; well maintained bldg.; choice cor. apt. Newly dec. Surface line, "L" trans.........$55

3413-21 MARSHFIELD-AV.
4-5 large, light rms.; 3 closets; elec. refrig.; table top stoves; exc. trans.; Rav. L

1127 RUSH-ST.—6 room apt., $35. Janitor will show or call Hogan & Farwell, Inc. Whitehall 4560.

MODERN 4 lge. rms. Immediate occupancy; free refrig. Reas. rental. Bittersweet 9854. Manager at 536 Belmont.

5133 SHERIDAN—4-6 rs., sun parlor, shwr. Ex. lav.; nr. pk., lake. Adults. See janitor.

4149 SHERIDAN, 2d—6 rms.; 2 baths; canv. walls; L. surf. Adlts. Pri. fam. Lon. 6955.

5309 KENMORE—1020 BERWYN—4-5 lt. rms., refg. L. surf., bus. Adlts. See jan.

1364 JARVIS—4 rs., 2d; 1 bl. L; barg. Subl. May 1. Make offer. McHugh, She. 8300.

5 RMS.—Newly dec.; Frigid.; $40; 1 blk. Lincoln Pk. Avail. now. 334 W. Dickens.

4 RMS., 1st-3d; $42.50; inador, new stove, sanded floors; gd. trans. 5137 N. Damen.

LINCOLN-AV., 5331—5 large rms.; tile bath. Free refrig. Craftex walls. Reasonable rent.

4 LGE. rms.—Sun pch. and rear pch.; $47.50; exc. tran. 441 Hazel. Lon. 2358, Edg. 1062.

2651 ARDMORE-AV.—5 mod., all outside rms. Corner bldg., 2d fl. $50. Imm. poss.

5 ROOMS—2 baths, sun parlor, gl. pch.; cor. Jonquil and Sheridan. $57.50-$60. She. 3533.

6 RMS.—Ref., htd., run. ht. water, gd. trans. 2508 N. Burling, 1st., 1 blk. E. of Halsted.

TO RENT—APARTMENTS—NORTHWEST.

General List.

LAST MINUTE BARGAINS
IN MODERN APARTMENTS.
6967 Fullerton-av.; 3½ rooms..........$40
2715 N. Sawyer-av.; 4 rooms.........$42.50
2643 Emmett-st.; 5 rooms..............$50
SEE JANITOR OR CALL
A. HOLINGER & CO.,
11 S. LA SALLE-ST. DEARBORN 2300.

5147-57 N. ST. LOUIS-AV.
Corner Foster. 3½ and 5 rm. apts.; very modern; will decorate to suit; Reas. rentals. See janitor on premises.

5635 N. SPAULDING—3½ and 4 rooms; free elec. refrig.; $40 and $42.50. Agent on premises or call Whitehall 4560.

BEAU. 3½, 4 r. apts.; new bldg.; inador beds; refr.; gd. tr.; rea. Ked. 6544. 4110 Cortland.

3300 SCHUBERT—Modern 2-3-4 rooms, $30 up; good transportation; shopping district.

3-4-5 RMS., $31-$37.50-$42.50; newly decorated, htd., avail. May 1. 4852 Diversey.

1, 2, 3, 3½ Rooms.

1550 N. KEDZIE.
Large 2½ and 3½ room apartments facing Humboldt park; free gas and refrigeration; carpeted floors. Reasonable rent. Management on premises. Apt. 314.

2½ ROOM APTS.
Inador bed; refrig.; free gas.; newly decorated; table top stove; $35. 4046-60 N. KEYSTONE. See resident manager.

2½ AND 3 RM. apts., $35 and $37.50. Large rooms, G. E. refrig., new indirect light fixtures. Will decorate to suit tenant. Agent on premises. 1944-50 N. Spaulding-avenue.

3055 LELAND-AVENUE.
2½ rms., mod.; bedr. or dinette, tile ba. & shwr., elec., gas, refr. inc.; Rav. L; gentiles.

2½ RMS.—Kitchenettes, inador; elec. refrig. $29.50. 3546 Montrose-avenue.

3½ RMS., 2nd fl., $37.50. S. E. cor. Christiana and Wilson. See jan. or Long. 9000.

2055 N. CALIFORNIA—Lrg., modern, brite 2½ rms.; G. E.; exc. tr.; $32.50. Bru. 7606

3946 N. LOWELL-AV.—2 rooms; free gas; $35.00. See Janitor on premises.

3414 AUGUSTA—Modern, lge. brite 3 rms.; G. E.; exc. tran. Al blg., $37.50. Spa. 6244.

ATTR. 2½ rm. apt., $33.50; new decor.; nr. schls., trans. Bogdan, 5039 N. Springfield.

4027-29 N. MONTICELLO, 1st—3½ lt., airy rs.; rfr.; auto. ht.; May 1. Spa.9243-Ind.6818

1931 CRYSTAL-ST.—3 rooms; t. t. gas stove; refrig., $32.50.

4, 5, 6, 7 Rooms and Larger.

CORNER 4½ rm. apt., htd., $45—El refg., nr. schls., gd. tr. 3952 Waveland. Key. 1752

1523 N. ARTESIAN-AV.—6 rms., sun parlor, modern; 1 blk. to L, $45. Ph. State 7217.

1220 N. KEDZIE—4 rms. and sun parl.; modern; elec. refrig.; steam ht. Fra. 3852.

MODERN 4½ rooms; tile bath, shower; $52.50. Kraus, 2715 N. Lockwood.

3244 N. SPRINGFIELD; 4 rm. apts., stm. ht., lge. rms., el. refg., $42.50. See janitor.

2440 N. HAMLIN—Mod. 4 rm., $45; 5 rms., $58; elec. refg. Janitor on prem.—Van 8096.

6 R. MOD. cor. apt.—Slp. pch.; new. dec.; con. to May 1; all tr. $52.50. 4236 Spaulding.

4 RMS., 2d floor; lge., light, airy, modern. $40. 4216 N. Francisco. Key. 2009.

1615-21 N. KILDARE—4 rms.; modern, light front apts. $42.50. See janitor.

2628 N. SPRINGFIELD-AV.—4 rm., $42.50. 2d. front; stm. ht.; refrig.; fireplace.

2815-2823 WELLINGTON—5 rms., enc. pch.; h. w. ht.; elec. refr.; redec. barg. $42; gar.

1721 HUMBOLDT-BLVD.—6 rms.; 1st apt.; redecorate; $45; inq. Fra. 0353.

5635 Wellington—Large 4 rm. apt.; 1 or 2 bedrooms; stm. ht.; new stove; refrig.

4420 N. MANGO—4 lovely rms., 2d, $37.50. Also 5 rms., 1st. $40. Avenue 6446.

6 LARGE, airy rms.; hot wtr. ht.; encl. rear porch; garage; 2d fl. 5630 Dakin-st.

4219 N. FRANCISCO—6 rms., stm. htd., encl. pch., elec. refr., new stove; adults; $47.50.

TO RENT—APARTMENTS—NORTHWEST.

4, 5, 6, 7 Rooms and Larger.

Desirable Modern 4 Rooms.
Arched doorways; newly decorated; free gas and refrigeration. Reasonable rentals.
KEELER ARMS APTS.
4505 N. KEELER-AV. PEN. 4823.

4 ROOMS—$40-$45.
3015 Logan-blvd.; sun parlor; G. E. refrig. Near schl. and L. Well. 6116, or janitor.

5 ROOM APTS.
Free refrig.; C. & N. W. trans.; 11 minutes loop; near schools; $50. See janitor. 4147-61 BYRON.

DE LUXE 4 RM. APTS.
2128-30 N. Sawyer-av.; tile bath; free refrig.; kit. lino.; rent reas. Agt. on prem.

1667 N. RICHMOND.
5 lrg. lgt. modern rms.; corner, 2d; excel. tr.; nr pk.; $52.50; imm. poss. Bel. 0986.

4 RM. apt.—Stm. ht., G. E. refr., de l., T. T. stove; janitor serv. 3607 N. Meade-av. For appt. or inf. call Haymarket 2866.

UNUSUAL 5 rm. apt.; 2d.....................$47
Sanded floors, cabinet sink, table top stove, el. refrig., newly decorated. 3417 Irving Pk.

LARGE corner 5 rms.—Refrig., $52.50; also 5 rms., $47.50. Near schools and transp 4454 Diversey-avenue.

6 RM. APT.—Will decorate. 5053 N. Cicero. $45. Excellent transportation.

3010 SCHUBERT—Lge., brite 4 rms., 1st fl. G.E.; bus, surf. May 1. $37.50. Spa.28077.

3414 AUGUSTA—Mod. 4 rms.; 1st flr.; G. E. $40. Also 4 rms. Eng. bsmt., $35. Spa.6244.

4003 WELLINGTON — Mod. 4 rooms, $40; elec. ref. See janitor or call Rand. 6208.

TO RENT—APARTMENTS—WEST.

General List.

CHOICE APARTMENTS.
5645 Washington—4 rms..........$55-$57.50
5639 Washington—4 rms..........$55-$57.50
751 N Central—2½ rms.; mod......$40.00
51 6 Agatite—4 rooms..................$42.50
Mayfair Management Co.
35 East Wacker-drive. Central 3338.

2½, 3½ AND 4 ROOM APTS.
PATIO APTS.
5852 W. Lake-st.; light woodwork, shower, table top stoves, and new refrig.; $35 to $47.50. See manager on premises.

1-2-3-4 R. APTS., mod. bldg.; gd. tr., reas. rt. JOHN KEMPSTON, Rental Agency,
4938 W. Quincy-st. Columbus 7709.

2½-5 RMS.—Table top stove, Frig., indirect light; all trans. 137 N. Mason. Col. 1109.

1, 2, 3, 3½ Rooms.

210 N. PULASKI-RD.
Guyon Court Apts., 1 and 2 rm. apts. Reas. priced. Janitor on prem. Ked. 3395.

1336 S. AUSTIN—3½ rms., inador, rfg.; modern; gd. trans., redec. Franklin 0353.

4, 5, 6, 7 Rooms and Larger.

5½ Rms., 2d fl.; garage; $65.
4436 WASHINGTON-BL.
PHONE FRA. 8383.

3315 W. LEXINGTON—6 rm.; stoker ht.; refrig.; table top stove; tile bath, shower; wh. wdwk., arches, firpl., encl., htd. pch.$55

$23—4 rms., 2d flr.; stm. ht.; Oct. lease. 2852 W. Walnut. Nev. 8466, 6:30-8:30p. m.

6 RMS.—Light; stm. heat; gd. trans.; $40; dbl. plumbing; nr. school. 627 N. Hamlin.

4 RMS., modern, $42.50; 1115 S. Keeler-av. 4 modern rms., inador $40. 1537 S. Kolin.

4 RMS.—Subl.; leav. town; nr. schl.; recently decor. 4955 W. Fulton, Mans. 9186.

3327 JACKSON—4 rms.; cor. basemt.; stm. heat. $28. Kedzie 4842.

TO RENT—APARTMENTS—SUBURBAN.

NORTH.

Evanston—15 minutes to loop.

CHOICE APARTMENTS.
2212 Sherman—3½-4 rooms..........$65-$75
719 Hinman—5-6 rooms..............$75-$95
726 Hinman—4-5 rooms..........$52.50-$75
Mayfair Management Co.
35 East Wacker-drive. Central 3338.

SUBLEASE—Attr. 6 rm. apt.; 2 baths, best loc.; nr. schools L and C. & N. W. Anderson, 1017 Grove. Greenleaf 2523.

619 BRUMMEL—5 rms.; modern; gd. trans.; 1 blk. to Howard; redecorate. Fra. 0353.

NORTH SHORE houses and apartments. McGuire & Orr, Evanston. Rog. Pk. 3213.

2½ ROOMS—$37.50; new refrigerator, ½ bl. Ridge-road. Greenleaf 5875.

WEST.

Oak Park—14 minutes to loop.

2, 3, 4, 5, AND 6 ROOM APTS.
Will decorate to suit.
LANG, WEISE & CELLA. RAN. 2574.

SUBLEASE—4 large, light rooms, 2d floor; nr. Marion-Lake district; decorate to suit; concession. Ph. Sup. 4022, Apt. 106, appt.

721 S. EAST, Oak Park—6 r. apt., htd.; reas. Will show apt. on appt. only. Mon. 2120.

Riverside—19 minutes to loop.

MAY 1ST—5 delightful, large rms.; all cross vent., overlooking river and forest; cor. apt. 35 West-av., Riverside. Ph. River 6170.

TO RENT—FURNISHED APARTMENTS.

(See Also Hotels and Apt. Hotels.)

SOUTH.

Midway-Drexel Apts.
6020 DREXEL-AV. DOR. 7080.
Place and address of distinction; 2½ and 3½ beau. furn. kit. in a mod. 8 story fireproof bldg., overlooking Midway and University of Chicago. Compl. hotel service. Rates from $50. Your inspection invited.

YOU'LL LIKE THIS.
3½ RMS., $55; 4 RMS., $65.
COZY, homelike and cheerful; white woodwork; 1st class bldg.; differently furnished. [Not an apt. hotel]. No pets. Year lease. Agent on premises.
2305 E. 70TH-STREET.

YOU WILL BE THRILLED WITH THE
Gorgeous Colored Plumbing
Tile baths, ultra mod. 2 rms.; slpg. porch, dressing rms., large kitchen, cozy breakfast nook, everything new. bsmt. recreation rm. Rathskeller; block I. C., park; $55 up.
THE KIM, 1456 E. 67TH-PLACE.

CHOICE 2½ ROOMS.
1410 E. 70th-st. Well laid out apts.; complete decorations; inador beds; new furniture, ranges, refrig., lino., $42.50-$45.

RETENANTING—2 rms., newly and beaut. furn.; compl. redec., refrig., studio couch, full size kit.; $7-$8.50 wk. 6455 University-av.; nr. tr., churches, stores. See mgr.

753 E. 79TH-ST.—1-2 ROOMS.
AGENT ON PREMISES OR PHONE.
McKEY & POAGUE. TRI. 5060.

1½ ROOMS—Large dressing closet; free light, gas, refrig.; bus at door; 2 blks. L. $32.50 up. 4336 Drexel-blvd. Oakland 4951.

5 ROMS. SUN PAR., SCR. REAR PORCH. Complete furn. Extra lav. Nr. I. C., school. 6853 East End, 3d.; $75. Dor. 3500.

810 HYDE PARK-bl.—2-3-4 rm. kits., newly decor. and furn'd; elevator bldg.; all priv. baths; $30-$50. Also weekly. Ken. 0940.

5439 KIMBARK—2-4 rm. apts., 1 with sep. sunprlr.; gd. trans., nr. lake. Quiet.

4815 LAKE PARK-AV.—2 rm. lovely kitchnt. apts.; lake view; adults; $45.

6121 WOODLAWN-AV.—4 room apt.; elec. refrig.; mod.; pri. bath.; all tr. Adults. $50.

2 RMS.—Hotel service; newly dec. and refurnished, $42.50 up. 6610 Kimbark.

5 RMS or 4 rms.; inador; nr. I. C.; lake; gd. furn.; reas. 2212 E. 70th-st. Fai. 7604.

4310 LAKE PARK—Mod. 2-3 rms.; real kit.; frig.; pri. pch.; $7.50-$9.50; also mo. rates.

4 OUTSIDE RMS.—2 bedrms.; tile bath; shwr.; nr. I. C. pk.; adults. 1436 E. 66th-pl.

6420 BLACKSTONE-AV.—3 rms., priv. bath; refrig., light, linens, carpeted; $45 month.

MODERN 3½ rm. apt.—Tile bth., elec. refg., lgt., gas. $55. 7905 Luella-av.

4 RM.—Newly dec.; compl. furn.; free gas, light, refrig.; all trans. 6724 Cornell.

SUBLEASE for summer—Attrac. furn. 5 rm. mod. apt.; nr. I. C. tr.; $75. Fairfax 9096.

4009 LAKE PARK-AV.—3 lg. rms., overlkg. lk., tel. ser., elec. ref., new. dec.; $37.50 mo.

5114 KIMBARK—2 rm. kit.; smartly furn.; cross. vent. Owner oper. bldg. I. C., bus.

SOUTHWEST.

6337 S. CAMPBELL-AV.—1-2 rms., furnished kitchenette apartments, $6 and up.

NORTH.

IDEAL bachelor suites from $65. THE EMBASSY, Pine Grove at Diversey.

SHERMAN Manor, 4024 N. Ashland—2 room kit.; new furniture; compl. serv. $42.50 up.

5604 RIDGE—Large kitnt. apt.; priv. bath; newly furn. and decor.; $8. See janitor.

4 RMS.—Wht. wdwk., bath, shower, free gas, refr.; ½ blk. lake, bus, L; $58. 1333 Touhy.

1 TO 3 room apts, $35 up—Daily maid; swbd.; good shops, trans. 5722 Winthrop

WINNEMAC, 1259—Attr. comp. furn. 2-3 rm. kit. apts., pri. bath, refr. serv. All tr.

2719 HAMPDEN-court—3 rm. furn. apt.; priv. bath, priv. porch; $47.50, gas, lt., ref.

2 RMS. furn.-unfurn.; light, gas, refrig. incl. excel. trans.; reasonable. 1635 W. Morse.

MODERN well furn. 4 rm. apt.; new. dec.; elec. ref.; $12 wk.; adults. 2128 Pensacola

4 RMS.—Extra bed.; G. E. refrig.; well furn. Nr. L, lake, bus. Reas. 5314 Winthrop-av.

TO RENT—FURNISHED APARTMENTS.

NORTH.

In Heart of Rogers Park.
1-2-2½-3 rm. apts.; furn., unfur.; some carpeted; 1-2 room apts. on lobby floor in residential hotel, elev. bldg.; free elec., gas, refrig.; every convenience. $37.50 up. Pleasant atmosphere. 1310 LUNT.

1½ RM. KITCH. APTS., $45.
Large, airy apts.; newly furnished, carpeted decorated; 24-hr. serv.; 10 min. to loop. NORTH PARK HOTEL,
1936 North Clark at Lincoln Park.

LINE A FINE HOME.
2½-3½ rms.; beau. dec.; attrac. furn.; new stoves; opp. park and Queen of Angels church; ex. tr.; reas. 2316 Sunnyside.

536 GRANT-PL.
2 room dinette, kitchenette apts. Dressing closet, tile bath with shower. Refrigeration, etc. $38.50 up. Mohawk 3387.

FULLERTON Plaza Apt. Hotel—1 to 4 large rooms; modern apts.; elegant new furniture and dec.; complete hotel serv.; ideal loca.; $47.50 up. Large bedroom apt., only $65. 420 Fullerton-pkwy. Phone Diversey 5610.

1346 ARGYLE-STREET.
Beau. 1½-2½-3 rms. bedrm. apts.; well furnished, comp. dec.; good range, refrig. Free light, gas, $35-$47.50. Resident mgr.

Millsfield Apts., $40 Up.
Beaut. 1 and 2½ rm. apts. Complete hotel service free. Excel. trans. 3933 Clarendon.

DEVON ARMS APT. HOTEL,
6332 Winthrop. Choice 2-3 rm. apts. Full serv. All trans. Reas. rate. Bri. 1400.

FANROCK CHATEAU.
840 Ainslie-st. Overlooking lake.
2½ rms. with bedroom and shower.
Completely furnished; an ideal home.

Aldine Apts., 641 Aldine-av.
Lge. 1 rm. and kit. New. dec. New carpet. furn. Tile bath, shwr. Reas. rates. Bit.8220

4-5 ATTR. spacious apts., twin or dbl. beds; free refrig.; nr. lake, all trans.; restricted tenancy. $55 up. 1700 Greenleaf.

MARSHFIELD-Lincoln—3345 N. Marshfield, 1, 1½ and 2 r. newly furn. and decorated apts., $37.50 and $40. Agent on premises.

803 CORNELIA—3 rms., 3d apt.; 2 inadors, 2 dressing rooms, elec. refrig.; shower, gas free, $45. Well. 6116.

2½, 3½ RM. apts., comp. furn.; on the lake; pri. bch.; gar. in conn.; exc. trans.; el. refr. $47.50-$80. 1200 Sherwin-av. Shel. 9745.

FARGO APT. HOTEL—7450 GREENVIEW. 1 rm. Pull kitnt., dress. rm., bath, newly dec. and furn.; $47.50-$60; nr. lake, trans.

LIGHT, airy, attractively furn. modern 2½ rm. kitnt. apts.; thoroly clean; large Frigidaire; all trans. 4649 Malden.

1712 ESTES—2½ rms., $52.50; 3 rms., $65; both with bedrm.; compl. furn., Tile bath; elec. refr.; immed. poss. Gentile. Rog.6186.

4500 MALDEN-ST.—1-2-3-4 room apartments, furn.; newly dec.; service; elec. refrig.; modern, $32.50 and up. Longbeach 1979.

4738 DOVER—4 beau. furn., lge., lite rms.; suit. 2 or 3; frig.; $45 rt.; exc. trans.

414 DIVERSEY—Bedroom apt.; slpg. porch; $55; also solarium apt. overlook. pk.; $55.

447 FULLERTON, 3d—5 extra large rms.; slp. pch.; large closets; canv. walls, $65.

732 BITTERSWEET [4100 N.]—Near drive; beau. 2-3 rm. kits.; hotel service; switchbd.

1358 GREENLEAF—Beautiful 3 room furn. apt.; 1 block L, bus, lake; reasonable.

940 WINONA APTS.—5100 N.; beautiful 3 rm. kitnt-dinette; nr. lake; exc. trans.

2½ RMS.—Mod., comf. furn.; near Lincoln Park. Gunn, 2760 Hampden-court.

2-3 RM. apts.; attract. furn.; best values in Rogers Park. 6721 Glenwood, Bri. 4428.

4 MOD., spac. rms.—All outside; free refg.; restricted tenancy. $50. 1533 Cornelia.

4325 DAYTON — Nr. Montrose-Clarendon; beau. lge. 3 r. apts., $50 up; elev., maid.

4 RM. apt.—Bedrm. and inador; lge., lgt.; new rfr.; $52.50; 2 rms., $40. 5666 Ridge.

LAKE SHORE-DR., 1120—5 R., 2 bths.; overlkg. lk. Gentiles. Ref. May to Nov. Del.4075

NORTHWEST.

HOWARD APTS.—1569 N. HOYNE.
DIVERSEY PLAZA, 839 DIVERSEY.
Beau. 1-2 rm. kits., newly dec.; free gas and elec.; maid serv.; gd. trans. Wkly.-mo.

BELLE PLAINE APTS.—4915 Belle Plaine. 1-2-3 rms.; furn., unfurn.; newly dec.; lge. mod. outside apts.; nr. Milw., Irving Pk.

4 RMS., furn., to responsible party. Call after 4 p. m. 1739 N. Troy, 2d floor.

WEST.

WESTBORO MANOR.
Bright, cheerful 2½-3½ bedr. apts., newly furn., compl. dec. thruout; tile bath; mod. in every det.; all tran. 148 N. Mayfield.

THE CERVELL—Snappiest 1-2-3 room kit. apts.; fireprf. bldg.; elev.; home atmos.; all trans. Gentiles. 325 N. Austin. Col. 1078.

"OAK PARK CHATEAU HOTEL."
1-2-3 rm. kit.; tw. beds; swbd.; Gentiles. 330 N. Austin-bl. $45. Vil. 8500. Aus.8510

ONE-TWO furn. rm. apt.; frig., very reasonable. Gd. trans. Van. 2909. 854 N. Sac.bd.

WELL furn. 4 rm. cor. apt.; Frigidaire; shower; bus. L. surf. 4948 Maypole-av.

ROSANNE, 4024 West End-av.—1½ room kit. apts.; refrig.; maid, linen; all trans.; reas.

2719 WASHINGTON-BLVD.—3 rms., rear; priv. porch; clean; Frig.; Reasonable.

3345 MAYPOLE—New 2-rm. kitnt.; free gas, elec., refrig., rollaway; $7.50-$9.50; all tr.

CALIFORNIA, S., 1257—1 rm. fur. kit. apt.; gas st. h., elec. free. $12-15 mo. Cra. 6882.

2 RM. light apt.; oil ht.; all trans.; Gentiles; adults; refs.; $7 wk. 724 S. Kostner.

SUBURBAN.

OAK PARK—1116 Madison-st.; 3½ rm. nicely furnished apt. $45. Village 9331.

WANTED—TO RENT—APARTMENTS.

COMPLETELY furnished 6 rms.—Quiet and 2 baths imperative. Restricted Near North Side. 3 in family with house trained dog. Beginning early May for 3 months at low summer rental. Address H 272, Tribune.

5 RM. apt.—Approx. $30 rent; stove heat pref.; n. w. side. Ind. 6588 after 3 p. m.

TO RENT—STORES.

South Side.

STORES—ROOM FOR LIVING QUARTERS.
2139-45 E. 79th-st., 50x80; will divide..$150
11367 S. Michigan-av. 20x65; heated. 75
2845 W. 63d-st. 16x60; Arcola ht... 45
2943 W. 63d-st. 25x60; heated....... 65
2256 E. 75th-st. 16x60; furnace heat 30
2047 E. 79th-st. 12x60; furnace heat 30
3645 E. 106th-st. 16x60; furnace heat 45
Silverman, 2345 E. 71st-st. Dor. 0700.

NEW STORES COMPLETED.
79th and Cottage Grove; live business section in heart of Chatham Field; want well established merchant. Tri. 1800.

LIVE cor. store—For drugs, ice cream, lunch, school supplies, hardware, elec., etc. Will divide. N. W. cor. 73d and Jeffery.

1863 E. 71ST-ST. PRICE TO SUIT TENANT. WENTWORTH 3764.

North Side.

STORE—17x60. Food shop, haberdashery, or shoe store. Exc. location in Belle Shore Hotel. 1062 Bryn Mawr. Apply at desk.

1309 WILSON—In busy hotel dist.; est. bty shop loc.; bargain. Sunnyside 6101.

20X70 AND 40x70, stm., suit. any bus, 3158 N. Clark. Apply second floor. Hotel.

5045 N. CLARK-ST.—Lge., lt. store; steam ht.; gd. business location; $40. Lin. 3138.

3032 N. CLARK—1 story brick auto salesroom. Stm. heat. Reas. rent. Sup. 7912.

2030 MONTROSE-AV.—15x55; steam ht.; reas. rent. See janitor or ph. Randolph 4832

Northwest Side.

5934 W. NORTH-AV.
Excellent location for hat or shoe business in busiest block in Austin; size 18x75; immediate possession.

5845 W. DIVISION-ST.
Excellent low rental, corner alley store, with additional window on alley side; suitable for any business. See agent on premises or
SOUTH SIDE MANAGEMENT CO.
1525 E. 53d-st. Dor. 7900.

CORNER store—N. e. cor. Belmont and Narragansett. Ideal for drug store, confectionery, or tavern. Ph. State 3474.

2801 BELMONT-AV.—At Elston; triple st. car cor. Choice spot; low rent. Bit. 0604.

5801 DIVISION—Cor. store, 23x60; stm. ht.; suit. any bus. or chain store. Van 8096.

West Side.

STORE—20x50; good loc. for florist, hardware, plumbing and heating, etc. $50. 5311 W. Chicago-av. or for inform. Long. 6667.

60 DAYS' free rent—For meats, radio, barber, beauty, sign, printing shop. Mans. 6108.

BAKERY—Old estab.; poss. May 1. Apply I. J. Moskal, 1950 W. Chicago. Hum. 8471.

Suburban.

CORNER store in large apt. bldg. Full basement; low rent. 7227 W. Madison-st. Forest Park. Phone State 7641.

EVANSTON—Corner store; 40x60; in apt. htl. Suit. florist, tearoom, drug, gro. Ran. 2566.

Miscellaneous.

STORES.
Active retail locations thruout Chicago and suburbs.
Immediate Possession.
The ESTATE OF MARSHALL FIELD,
HENRY F. DARRE, AGENT.
135 S. La Salle-street. State 0675.

TO RENT—OFFICES AND SHOPS.

Central.

FAIRBANKS-MORSE Bldg., 600 S. Michigan; pri. off., desk sp., mail, ph. R.901. Wab.6559.

SPACE—Lp. ofc.; pub. steno. or contr. typ.; free rt., ph., etc., exch. for ph. ans. Ran. 5177

DESK SPACE, $7.50 up—Mail-phone service, $1 mo. up. 320 S. Wells, Room 706.

TO RENT—OFFICES AND SHOPS.

Central.

2D FLOOR,
226 S. WABASH-AV.
4,000 ft.; reas. rental; also smaller units. OFFICE OF BLDG. Ph. Wab. 7813.

32 N. STATE—S. W. cor. Washington; fireproof bldg.; one floor; also attractive offices; north light; night service; center Loop; single room, furnished, $20; with reception room, $35 up; beautiful desk space. Phone, steno. SWIGART & Co., Room 601.

ATTRACTIVE FURNISHED OFFICE WITH RECEPTION ROOM. RENTAL $30. IN FIRST CLASS, WELL LOCATED BUILDING WITH SERVICE OPTIONAL. 30 N. LA SALLE-ST. SUITE 300.

OLD COLONY BLDG.
Strictly private; furnished or unfurnished offices. Phone, secretarial services available. Mr. Holeman, 407 S. Dearborn, Rm. 1675.

20 E. JACKSON-BLDG., 8TH FLOOR.
Furn. priv. offices, $20 up; desk, $10 mo. including secy. service. Mail, phone, $3 up.

FURNISHED PRIVATE OFFICES.
$15 PER MONTH.
TELEPHONE SERVICE AVAILABLE.
SUITE 420. 82 W. WASHINGTON.

OFFICE display, or laboratory space.
Unlimited free parking. Reas. rental.
154 E. Erie-street. Whitehall 6026.

DESIRABLE SPACE — MODERATE RENT. PELOUZE BLDG. NR. MICHIGAN-AV. 230 E. Ohio. Free park. R. 606. Whi.7945.

SUBLEASE—Reception and 2 private rms.; finely carpeted, partially furnished; sacrifice. Suit 614, 100 N. La Salle.

FURNISHED office space to rent to reliable party in modern loop bldg. with bookkeeping service. Phone Wabash 5348.

333 N. MICHIGAN-AV.—Mail-phone service. Telephone Secretarial Service, Inc.

INDUSTRIAL PROPERTY.

ADLAKE BUILDING
320 W. OHIO-ST.
COMPLETELY REHABILITATED.
NEW FRT. AND PASS. ELEVATORS.
NEW PLUMBING AND HEATING.
56,000 SQ. FT. FOR RENT.
22,000 SQ. FT. ON EACH FLOOR.
A. C. CURRENT. WILL DIVIDE.
THE ADAMS & WESTLAKE CO.,
319 W. ONTARIO-ST. SUP. 0016.

FOR rent—600 ft. to 14,000 ft., sprinklered, passenger and freight elevators, live steam. 701-733 S. Dearborn. Inquire F. P. HILL, Harrison 3680.

FOR SALE or lease—1 story factory bldg.; approx. 14,000 sq. ft.; 10 yrs. old; corner loc.; truss const.; conc. flr.; nr. Central Mfg. Dist Call Edmunds, Yards 1845.

TO RENT—Offices and warehouse space in mod. specialty bldg. Also, basement storage space. Every conv. Must see to apprec. 415 W. Chicago-av., 2d fl. Sup. 1761.

FIREPROOF 1 story building—221x125.; ht. plant; 10 ton crane; yard rm.; zoned manufacturing. Bargain. State 8270.

FOR rent—5,000 sq. ft., light 3 sides, heat, spkld., pass. and freight elevator. 429 W. Superior-street. Franklin 5590.

TO RENT—Sprinklered brk. bldg., 12,000 sq. ft., 4 story basement, switch; gd. light; elevator; heated; reas. 241 E. Illinois.

TO rent—5,000 sq. ft. Near North Side. Good light, ventilation. And offices. Reas. Immediate occupancy. Call Berkshire 0800.

1 STORY BLDGS.—10,000, 20,000 and 30,000 sq. ft. Sell, rent. McCarthy, Ked.8548.

TO RENT—5,200 SQ. FT. SPKRLD. $70 mo. Heated. Unlimited floor load. State 7195.

140,000 sq. ft. bldg. on track.
CHITTICK, INC. Superior 5427.

10,000 SQ. FT. 1 sty. corner bldg.—Light 3 sides; $175 per month. Randolph 2311.

RENT 40,000 sq. ft. cor.; mill spkld., power; live stm.; switch; will divide. Ran. 2311.

RT. 1,400 sq. ft. 1st fl.; storage and mfg.; share space respon. party.. Hay. 1889.

HOUSEHOLD APPLIANCES.

General.

IF IT'S APPLIANCES you want, don't fail to get our price. We guarantee that we will not be undersold. Come in. Be convinced. Open Sun., 10-5. Eves. to 9.
MIDDLE WEST.
601 W. WASHINGTON.

Electric Refrigerators.

HOME OWNERS—We have 20 repossessed G. E. NORGES, FRIG., etc. Will sell at less than ⅓ orig. cost. All sizes; like new. Fully guar. Others as low as $22.50. MACKLAM'S, 220 W. HURON. Op. Sun.

WHY PAY DOWNTOWN PRICES?
WEST., new.....$89|Kelv., rec..........$49
G. E., rec.........$69|Norge, rec..........$39
1939 Fl. Samples, big disc. See us before you buy. Borg, 7605 S. Halsted. Op. eves.

WESTINGHOUSE ref., new, $68; Norge, new, $74; Electrolux, new, large, $77; Kelvinator, 6 cu. ft., new, $79.
WHISTLER, 621 W.Jackson. Op.Eves.& Sun.

ELECTROLUX—Some 1938 and 1939 boxes in orig. fact. crates; lowest prices. Also Westinghouse, G. E., etc. Cook county's largest Electrolux Dlr., 4002 Irving Park.

ELECTROLUX, $89.50.
Brand new factory crates; lifetime guar.; Gen. Elec., Norge, Westinghouse; samples. Open evenings till 10. 3259 W. North-av.

CROSLEY refs.—6 cubic ft., $129 val., new samples now $64. Warehse., 1232 S. Halsted.

GENERAL ELECTRIC or Frigidaire for rent —Low rates. Mr. King, Radcliffe 4100.

G. E., FRIG., Norge—Like new; guar.; $32 up. $1 wk Op. Sun. & Eves. 4237 N. Lincoln-av.

6 FRIGIDAIRES—$29; 30 Frigidaires and G. E.; $39; guar.; $1 wk. 6403 S. Halsted.

WESTINGHSE. '39, 6 cu. ft., $149.95; Sp., $89.95; orig. crates. Op. ev. 3334 N.Central.

Electric Ranges.

G. E. HOTPOINT Elec. range, $66; Westinghouse Elec. range, new, $62; new table tops, all white; free installation.
WHISTLER, 621 W.Jackson, Op. Evs.& Sun.

Oil Burners and Stokers.

SACRIFICE COAL STOKER and controls for 2 flat. $100. Triangle 4600.

Stoves.

JEWEL gas range, new, $28; Magic Chef, new gas range, $29; Universal, new table top, big discount.
Whistler Co., 621 W. Jackson. Op. eves.-Sun.

DETROIT JEWEL—Fully ins. oven, reg. $59 val., now $32. Warehouse, 1232 S Halsted.

UNIVERSAL gas ranges—'39 mod. Bargain prices, terms. Op. eves. 4237 N. Lincoln-av.

Washing Machines and Ironers.

20 ROUND Maytags, choice, $25; 15 square Maytags, choice, $20; 10 Thors, choice, $22. Save $30 on NEW Maytag.
2934 LINCOLN-AV. GRACELAND 5178.

RENT A BRAND NEW MAYTAG, 25c WK. PHONE MERRIMAC 9000.
BEFORE YOU BUY, RENT AND TRY.
NEW SPECIAL LOW FACTORY PRICES.

RENT A THOR WASHER OR IRONER.
25c A WEEK—FREE DELIVERY.
PHONE ALBANY 0140.

THOR—1940 mods., slight. chip., $59.50 val., now $28. Warehse. Outlet, 1232 S. Halsted.

THOR washers, new, all white, $29; ironers, new, $20. Op. eve. Whistler, 621 W.Jackson.

25 RENEWED WASHERS.............$10-$15
New 50c wk. 3448 W. North-av. Alb. 0141.

STORE AND BAR FIXTURES.

GET YOUR ELECTRIC COOLER FREE, THRU A COMBINATION DEAL WITH CHICAGO'S OLDEST BEVERAGE MNFR. FOR DETAILS CALL ANDOVER 4444.

DELIC. fixtures, complete line. McCray 8 ft. display case. Toledo scale, U. S. slicer, etc. Price very reas. by priv. party. 11041 Hall-av. Bev. 0321.

LGE. mirrors, shine stand, cigar case, 3 lge. hand paintings, barber's fixture case. 1225 MILWAUKEE-AV. ARM. 10112.

MODERN ready-to-wear and lingerie fixtures, including carpets, lights, reflectors, etc. Exceptional barg. Address Y H 200, Tribune.

12 FT. porcelain super cold case and compressor; like new. Campbell Refrigerator Co., Milwaukee, Wis.

1 USED porcelain double duty refrigerator counter like new; bargain. McCray Refrigerator Co., 1512 S. Mich. Cal. 6307.

STORE-tavern fixt.—Hamburger, lunch equip. New, used. Chas. Bender Co., 608 N. Wells.

DOUBLE DUTY REFRIG. COUNTERS—6 and 8 ft.; very cheap. 220 W. Huron-st.

McCRAY 6 ft. refrig., delicatessen case, barg., $65. Hussmann, 551 W. Washington.

COMPL. set of retail shoe store equipt.; shelving and access.; reas. So. Chgo. 0680.

HAIR dryers, $10; manicure tables, $4; waving mach., $37. Paidar, 1120 N. Wells-st.

6x8 ALL porcelain refrig., with mirror, complete with coils, $400. Eng. 7583.

SEWING MACHINES.

SEWING MACHINES.
Display models, reconditioned portables, and consoles at radically reduced prices. Sewing machine section, 2d floor, Middle State, Marshall Field & Co.
121 N. State-st. State 1000.

WE PAY CASH FOR USED SEWING MACHINES ANY MAKE. KEDZIE 1300.

15 SINGER electric consoles, $28 up; guaranteed; easy tms. 950 W. 63d. Eng. 8485.

SINGERS, WHITES, OTHERS — SPECIAL values, $7 up. Terms. 5444 W. Madison.

TYPEWRITERS AND SUPPLIES.

LATE serial No. 5 Underwood Typewriter. $26. Also Victor and Sundstrand adding machines. Cheap. Monroe7237. Mr.Douglas.

TYPEWRITER, $9; adder, $27; mimeograph, $25. PRUITT, 425 N. La Salle. Del. 4900.

RENT a typewriter; 1 mo., $2.50; 3 mo., $5. ALL TYPES. 415 N. State. Del. 1843

COAL, WOOD, HEATING OIL.

FURNACE OIL, 6c; 400 GAL. MINIMUM. FELDMAN PETROLEUM. HARR. 3000.

RANGE OIL, 6½c GAL.; 150 GAL. MINIMUM. FELDMAN. HARRISON 3000.

HI-GRADE Ind. egg. or nut, $5.25; petroleum carbon, $7.75; 2 ton loads. Mon.8215.

REAL ESTATE—APARTMENT BLDGS.

South Side.

TRUSTEE'S LIQUIDATION—54 apt. hotel, South Shore, 6 stories, fireproof, fully rented, no switchboard, no clerks, small upkeep. Yrly. rental $37,200. Former bond issue, $200,000. Price $117,500. Reasonable cash payment down, balance long term mortgage 5%. Unusual investment. Immediate delivery. We have other apt. hotels for sale or lease.
FIRST NATIONAL FINANCE CORP.
33 N. La Salle-street. Fra. 9298.

FRAME TWO FLAT.
On large lot, R. I. transp.; a beautiful shady location; 5 and 6 rooms; your own terms. It's a give away. Call Mr. Kellams.
WM. E. MOSBY & CO., INC.
EVERYTHING IN REAL ESTATE.
8032 Cottage Grove. Rad. 0100.

An Attractive Investment.
Is this 6 flat, 2-4's, 4-3's, "L" shaped 2 story bldg.; very well maintained; nr. 75th-Cottage Grove; price $17,500. Cash, $2,000, balance monthly.
JOHN McCARTHY, 1405 W. 63d. Rep.5000

JANITORS or decorators—With only $5,000 cash, you can buy this 25 apt. bldg., with payments of only $275 month including interest; monthly income $905; near I. C. transp. TOWNSON, Radcliffe 7304.

5944-46 PRAIRIE-AV.—13 flat, garages; rt. $4,920 yr.; price $17,500; 6221 St. Lawrence-av., 5-5 rm., garages, $5,000; brk. stoker, oil burner, good cond.; mod.; forced to retire. After 6 p. m., ph. Plaza 5577.

3 APT., $10,500.
Justine, near 82d-st. 3 5s and glazed rear porches; new stoves, Ind. elec. refrig. $2,000 cash will handle. Rogers Park 7800.

LARGE, fine sun parlor, brick, steel constr., 5-5 rms., 2 apt., has everything; 2 car brick gar.; 30x125 ft.; owner ill; 2d floor. Call 7406 Rhodes-av., or Kaiser of McClun. 217 W. 63d-st. Went. 1844.

3 APT., 5 rms., brkfst. nook, tile bath, $8,500. 3 apt., 6 rms., tile bath, wide lot, $10,000. 6 apt., South Shore, tile bath, $18,500. Liscomb, 8715 Stony Island-av.

4 APT. BLDG.—2-5's, 2-4's; cor. 80th and Kimbark; 4 car gar. Income $2,760. HOLC mtge. Attr. price. Mr. Lipschultz. Reg. 8948.

$8,500—79TH-HONORE 2 flat brick; octag.; clear; trade for 6 or 8 flat. Stew. 3601.

WELL loc.—Mod. 15 apt., all 4's; rent, $8,000. Pr. $35,000, tms. Hyde Pk. 7000.

OWNER says take offer of $9,500 on 3 apt. blt. in 1928, nr. 79th-st. Ced. 1603.

North Side.

Never Before in History.
SUCH TERMS ON INCOME PRODUCING PROPERTY. INSURANCE COMPANY LIQUIDATION, AS LITTLE AS 10% CASH. BALANCE 15 YRS., 4½%.
6 apt. Lincoln Park......$5,000 cash down
18 apt. Edgewater ....$10,000 cash down
27 apt. Edgewater ....$8,000 cash down
33 apt. Lake front........$18,000 cash down
42 apt. Lincoln Park.....$25,000 cash down
ALBIN J. LIEPOLD, INC.
541 DIVERSEY-PKWY. DIV. 4771.

FOR SALE—High grade 12 apt. bldg. near lake and Outer Drive. 6 rooms, 2 tile baths and tile kitchens. A-1 condition. Yearly rental $11,250. Mortgage house must liquidate at once. Price $42,500. Cash required $15,000. Will net over 20% on investment. Immediate delivery.
FIRST NATIONAL FINANCE CORP.
33 N. La Salle. Fra. 9298.

HERE'S A DANDY.
PAYS OVER 15% NET. 45 APTS. LINCOLN PK. 3½ AND 4 ROOMS. LARGE LOT. $25,000 CASH. QUICK ACTION NECESSARY. AN UNUSUAL PRODUCER. ADDRESS H G 283, TRIBUNE.

OUTSTANDING SPECIAL.
2 apt. bldg.; 6-6; 2 car gar.; N. Rockwell [6600 block]; all spacious rms.; excellent cond.; new Iron Fireman stoker; automatic h. w. heater; good income; priced for immediate sale; terms. Bri. 3508. JACOBS & JACOBS, INC., 2750 DEVON.

RARE OPPORTUNITY.
Modern 12 apt. corner, 6 5s, 6 4s; tile baths; Craftex walls; Kewanee boiler; excellent location; rentals $8,064; reas. Mr. Thiese. APPLEGATE & CO., FRA. 7878.

DE LUXE 15 APT.
Tile baths, 3 and 5 rms., excel. cond. Located in Arcadia-Terr. Pay 15% net. ARTHUR KRUGGEL & CO., LON. 5531.

2 APT. SNAPS.
Nr. Loyola "L"; 2-5s; at $7,000. Also 2-6's at $8,500. Estate must sell.
Mr. McHugh. Sheldrake 8300.

ROGERS PARK 2 APT., $9,500.
6 rms.; tile bath, white wood work. Hot water heat, stoker; nr. L at lake. Pusheck & Co., 1336 Morse, Rog. Pk. 0217

CHOICE CORNER 6 APT.
3-4's, 3-5's; electric refrig.; $20,000. Draper & Kramer, 2262 Devon. Rog.Pk.8130

4 APT., corner; modern, 2 4s, 2 5s; fine home-income buy, Lincoln-California district. Grosby, excl. agent. Lon. 3808.

2 APT., 6 rms., sl. pch., stoker; garage; nr. Loyola L. Price $10,000. Terms, Bri. 2234.

CAMPBELL, nr. Ardmore—3 apt. Crftx. wls., encl. pch., arch dr.; inc. $2,430. Bri. 4000.

N. S. BEST BUY—Nr. lake, 9 flat 6's, corner; rt. $7,320; pr. $27,500 tms. Lon. 5332

REAL SNAP—Est. must sell hi-grade 3 apt.; 6 rms. ea.; tile bath and kit. Lon. 5295.

EDGEWATER 2 apt; pr. only $6,750; hot w. heat; near Bryn Mawr "L" st. Ran.0960

DE LUXE 3 flat—6 rooms; 3 garages; price $13,000; terms. Sheldrake 8600.

2 APT.—$7,750; Arcadia terrace; $2,000 cash, bal. long terms. Campe. Long. 1239.

RAVENSWOOD Manor 2 flat—Oil heat; A-1 cond.; elev. tran.; $2,000 cash dn. Pal. 7202

Northwest Side.

REAL CLASS
In this imposing high grade brk. 2 flat in a fine loc.; 6 really big rooms in each apt. H. w. heat and a 2 car garage. If you want a fine building, here it is.
$1,000 CASH—$69 MONTH.
ALBERT F. KEENEY, REALTOR,
5612 NORTH-AV. MERRIMAC 4300.

LET US SUGGEST
This modern 9 apt. bldg. [4s-5s], oil ht.; income $5,000; north of Irving Pk.-road, in Ravenswood Manor; bargain. Mr. Weiser. APPLEGATE & CO. FRA. 7878.

HAVE YOU $7,000
To buy this corner 10 apt. bldg.? [4s-5s], with 2 stores, in good location, north of Lawrence-av.; income over $6,000. Will net 15%. Mr. Foley.
APPLEGATE & CO. FRA. 7878.

1937 N. HARDING.
2 flat brick—5 rms. ea., 3 car brick gar., 2 h. w. plants. Make us an offer.
APPLEGATE & CO. FRA. 7878.

9 APTS.—Income $4,600, want offer, $18,000; 18 apts., income $8,200; price $32,500.
ROYL G. KNIGHT, Realtors,
4167 Irving Park-blvd. Pens. 2600.

2 FLAT—5-5; yellow brick; h. w. ht.; 2 car gar.; 12 years old; nr. St. Edwards; stm. and surface; price $7,900; cash $1,500 GREGOR, 4200 Lawrence-av. Pal. 1461.

1½ STY.—2 fl. fr.; 5-4 rms.; furn. stv.; 2 c. gar.; nr. Bryn Mawr-Crawford. $4,800. JOHN KROHN CO. 5339 LAWRENCE.

2 FLAT—Furn ht.; 6 rms.; pr. $4,000; E-Z tms. Dette, 1922 Irving Pk., Buck. 2015.

1655 N. MONTICELLO—2 flat frame; 5 and 6 rms.; 2 car garage. Call Albany 8333.

West Side.

SAC. 2 fl. br. bldg.—2 5s; sun pchs.; stove ht.; lg. brk. gar.; lot 25x125. 534 N.Kedzie

REAL ESTATE—BUSINESS PROPERTY.

South Side.

3 STY. brick bldg., nr. I. C., No. of 55th-st. Contains 1 store, 2 apts., stm. ht. Rentals. $1,290; pr. $5,750; half cash.
Newton B. Lauren, 22 W. Monroe.Ran.1107.

HYDE Park, nr. I. C., 3 stores, 16 flats on lot 54x90; stm. ht.; total gross rentals, $6,500; pr. $18,000, $8,000 cash.
Newton B. Lauren, 22 W. Monroe.Ran.1107.

COR. Store—6 rm. flat; 2 car gar. Price $7,000. Owner, 2d fl., 5544 S. Racine-av.

North Side.

MODERN store and apt. bldg. Income $179 mo. Lincoln-av., near Fullerton. Price $11,500. Address X G 75, Tribune.

STORE and 2 6 room apts.; brick; only $7,500. 3413 N. Clark-st. C. Larsen.

Northwest Side.

EXCEPTIONAL VALUE.
IN MAJOR SHOPPING CENTER.
Store—2 redecorated apts., 4-6 rms., on Irving Park-rd., ½ blk. from Austin-av.
$7,900—$2,500 CASH.
A. J. Schorsch & Co. 6059 Irv.. Park-rd.

STONE bldg., 20-30—Store, slpg. quarters; lot 50x125. 4346 N. River-rd. See. 4520.

REAL ESTATE—HOUSES.

South Side.

Act Today and Move May 1st
8007 Dante. Now vacant. 5 room brick bung., 32 ft. lot; 1 car brick garage; newly dec., $675 cash, bal. like rent. Keys at office.
WM. E. MOSBY & CO., INC.
EVERYTHING IN REAL ESTATE.
8032 Cottage Grove-av. Rad. 0100.

10405 SPRINGFIELD-AV.
seen by appointment only; brand new 5 room bungalow, full basement; need $500, balance $27 month. Glatt & Price, 8026 Cottage Grove-av., Vincennes 6920.

EXCEPTIONAL 7 rm. brick, liv. rm. 16x30, natural firepl., gas ht., windows weather stripped, roof insulated, 2 car gar. Nr. 42d-Lake Park. $3,950. Hyde Park 7000.

BRAINERD'S BEST BUY, $3,500.
5 room frame home; 49 ft. lot; garage. Terms arranged. Phone Beverly 8286.

3330 CALUMET-AV.—Lot 37½x150; will take $2,000; $750 cash, bal. can be arranged. Holmes, 82 W. Washington.

NR. 79TH AND BISHOP—6 rm. brk. bung., 3 c. br. gar. $700 dn., bal. FHA. Hem.7900.

7634 S. LAFLIN—New 5 rm. brk. bung., 30½x169; tile b.; oil h. Priced for quick sale

Test Your Facts

Here are the correct answers to the "Test Your Facts" questions on today's editorial page:

1. [c] Treasury.
2. [b] Denmark. [Its area is 16,575 square miles; Belgium has 11,775 square miles, and the Netherlands 12,704.]
3. [b] China.
4. [c] Napoleon.

REAL ESTATE—HOUSES.

Southwest Side.

TO SETTLE ESTATE will sell 5 rm. brick bung.; nr. 57th-Christiana; for only $5,000. Requires $1,600 cash, bal. $34.50 per mo. 4½% int. Phone Prospect 8340.

5730 S. ARTESIAN—6 rm. brk.; h. w. ht.; $5,950. Sm. pay. $43 mo. Drumm.Bev.6900.

OWNER leav. town; sac. inc. bk. bung. 6832 S. Maplewood-av. Best offer. Avail. now.

North Side.

NEED CASH. SACRIFICE
My fine north suburban home 6 rms., h. w. heat; lot 50x200; side drive; 2 car garage; $2,000 cash, bal. long terms. Mr. Thiese. APPLEGATE & CO. FRA. 7878.

LOVELY NEW 5 large rm. modern 2 story brick resid.; good naborhood; insulated; modern heat; nr. L; fine schools; bargain. Mr. Burgener, Rogers Park 0458.

15 ROOM BRICK—Fine rooming house loc.; Wrightwood, east of Clark; $5,500, $3,000 down. Address X S 425, Tribune.

Northwest Side.

You'll See the Difference
when you compare these homes with all others offered for sale. Difference in surroundings, quality of equipment, construction, and price. On Normandy, Natoma, just N. of Belmont. A new community of over 300 satisfied home owners.
SCHORSCH HOMES FOR QUALITY,
6059 Irving Park-road. Palisade 7170.

YOUR CHANCE TO MAKE OFFER ON THE FOLLOWING PROPERTY:
4900 N. Pulaski, 4621 N. Karlov-av.; 4515 N. Springfield-av.; 5536 W. Waveland; 5313 Lynch-av.; 6116 N. Nassau; 4306 N. Drake-av.; 4656 N. Harding-av.; 4939 Gunnison-av. Labe Building and Loan Association, Joseph Ringl, Secy., 4564 N. Pulaski-rd. Kildare 5752.

SUNSHINE
In every room of this suburban-type home. Always occupied by owner; kept in wonderful cond.; beaut. landscpd. lot; side drive, hot water heat. If you want a real HOME, see this. Price $6,000.
S.O.Stone & Co., 4503 Milwaukee. Pen. 2979.

Spanish Design Bungalow.
6 large rms.; wide corner lot; h. w. heat; 2 car garage; excellent neighborhood; price $5,400 on your own terms.
C. H. Adams & Co., 5152 Division, Col.1070

LEAVING CITY—SAC. HOME; brk., 9 rooms; tile roof, lge. glazed slpg. pch., 2 tile bths., tile wall kit., tile floor din. rm., Eng. bsmt. Oil H. W. ht. 2 car htd. gar.; 45 ft. lot. Owner, 4917 N. Kimbell. Jun. 1039.

KILDARE-AV. [5000 North]—Beautiful 6 rm. modern bung., tile kit. and bath; large rooms; insulated; H. W. gas ht.; creeping bent lawn; priced for quick sale.
Walter T. Larson, 5159 N. Clark at Foster.

THIS IS A BARGAIN.
5 large rms., brick. H. W. ht. 2 car gar., tile roof, excl. loc.; $550 cash; $41.20 mo. Broker's Realty, 5609 Belmont, Berk. 0600.

$4,000 BUYS modern, 5 room frame bung.—Fine cond. Good N. W. location. Out of town owner orders sold Terms.
Laurion, 5927 Belmont-av. Berk. 0212.

$4,900—MOD. brk. bung., h. w. ht., gar., all improvements paid; $490 cash, $35.50 per mo. Mills, 7610 Grand-av. Merr. 6000.

AGED owner must sac. 5 rm. cottage; h. w. ht.; 4 rm. cottage; stove ht.; price, both, $4,000. Avenue Realty, 4441 Elston.

SMALL HOUSE—Ready to move in; lg. lot; street paved; all imprvmts in; $1,650; $250 dn., $20 mo. 8000 Belmont-avenue.

LOOK at this 5 rm. brk. bung., $3,500; furn. ht. Call 7208 Addison or 6953 Grand.

BEAU. Portage-pk. brk. bung.; 6 rms.; furn ht. $1,100 cash. F. H. A. terms. Pal. 7201

INCOME bung.—5 rms.; slpg. pch.; h. w. stkr.; 2½ rs.; basm. fl.; gar.; sac.Pal.7118.

12 YR. old bung.; lot 96x150; pr. $3,500, tms. Dette, 1922 Irving Park, Buck. 2015.

NEW 5-6 r. brk. homes—40x144 lot; $2,650 up; $150 cash. 5300 N. and Canfield.

CASH $750, bal. like rent; 1½ story 5-4 rms.; fur. ht.; gar.; res. sec. Kil. 5160.

West Side.

TAKE a look and convince yourself! 20 S. Seeley-av. nr. Madison-st. 10 rm. brk. hse. Glazed pch; 1 car gar.; excell. for rmg. hse. and home; all bedrms. off hall; hdwd. flrs.; h. w. ht.; price $4,500; was $6,500. Cash $1,000, bal. E. Z. terms. Paul Zakos & Bros., 1527 W. Madison. Hay.7747.

1139 N. LOREL—Stucco 7 rms.; 1½ baths; 2 car gar.; $6,250; terms. Wells, Cen. 3966.

6 RM. brick bung.—Htd. sun pch.; H. W. ht.; 2 car gar.; good trans.; reas. Col. 6101.

HOUSES BUILT TO ORDER.

NO MONEY DOWN.
Will build finest home on your So. Side lot. Free plans. Terms. FHA. See us today.
PETERS & PETERS,
7923 South Park-av. Radcliffe 6800.

BEAUT. arch. brk. bung., $3,950. No down paymt. Model app. 3558 Archer. Op. Sun.

REAL ESTATE—VACANT.

South Side.

8340-48 BENNETT-AV.—100x125.....$3,000
R. M. O'BRIEN & CO.
111 W. Washington-st. Rand. 3062.

Southwest Side.

CORNER 59TH-PL.-HAMLIN—50x125. Clear. Price $1,700. Owner. Republic 8882.

North Side.

FOR SALE—450x45 ft., suitable for garage, warehouse, contractors' yard or flat bldg. $5,000. Lakev. 3503. 3918 N. Clark-st.

SACR.—6654 N. Clark-st., 25x125 ft. vacant. Good for store. Price $1,500.
Newton B. Lauren, 22 W. Monroe.Ran.1107

UNUSUAL apt. and bus. site, 100x200; old hse.; ex. Evanston loc. Pr. $9,500. Lon. 9000

REAL ESTATE—SUBURBAN—SOUTH.

Beverly Hills—20 minutes to loop.

NEW 3 LEVEL brick home; 6 rms.; breakfast rm.; nr. 103d; $13,000. Bev. 5000.

Evergreen Park—35 min. to loop.

CLEAR LOTS on 101st; $149 EACH.
FRANK DE LUGACH, 2339 West 95th-st.

General—Suburban South.

LOOK—$130 cash, $25 monthly, you can own 4 room cottage; concrete foundation; water, bath, electric. Super shopping district; schools, churches; 13 cent fare to Loop. 42 trains daily. Very choice location. Address X S 422, Tribune.

LOOK—2 acres; good black soil; 8 blocks to I. C. station, 2 blocks to hway., elec., roads. $25 down, $10 month. Hemlock 2159.

2½ AC. Garden farms; 10 blocks to I. C. Homewood station; some on highway; elec.; roads. $25 dn., $10 mo. South Sh. 1324.

REAL ESTATE—SUBURBAN—S. W.

Tinley Park—37 minutes to loop.

POULTRY farm—4 lg. r. hs., furn. ht., bsmt.; 2 c. gar.; landsc. and fruit tr.; 1½ a. fac. pv. hwy.; $4,975; $250 dn., $40 mo. Bev. 9769.

General—Suburban S. W.

CONVENIENT HOME
on
Convenient Payment Plan.
4 rms., utility rm. and space for add'l rms., entirely livable and modern; complete bath and kitchen; new FHA financing; Cicero-av. frontage; limited number of parcels available. Address F O 308, Tribune.

BEAUTIFUL 5 RM. HOME
On large, rolling wooded site. Attached gar.; everything in, paid. No assessments. Reas. down payment. Low taxes. F. H. A. finance. $41.78 mo includes principal and int. Hse. now being erected. Floor plan on request. Address G G 210, Tribune.

BIGGEST and best house and acreage buy to be had—A well constructed new house on paved road, with gas and electricity; $100 dn. Rock Island or I. C. R. R. transportation. Address H O 598, Tribune.

2½ ACRES, $495.
S. W. Palos; electric, schools, churches, stores, bus transp.; $100 cash, $7 mo.; imm. poss. Address Y B 259, Tribune.

POULTRY farm—4 rm. hse.; furnace heat; gar.; hd. rd., gas, elect.; 6 blks. to trans.; $300 dn., bal. easy terms. Prospect 1130.

REAL ESTATE—SUBURBAN—NORTH.

Evanston—15 minutes to loop.

OWN THE BEST 12 APT. BLDG.
In Evanston. 4, 5 and 6 rms. Will show very high return on investment. Gre. 2700.

351 SHERMAN-AV.—3 modern 6's. Rents $70 each. Exc. cond. Bargain. Rog. Pk 8130.

6 RM. English brick, under $8,500 or will rent. Rog. Pk. 0271.

Niles Center—31 minutes to loop.

3 APARTMENT BUILDINGS.
NILES-WESTCHESTER REALTY CO.
4120 OAKTON-ST. Niles Center 2600.

3 APTS.—Niles Center; modern; only $8,500; $750 down, bal. monthly. Tel. Cen. 7798.

Winnetka—21 minutes to loop.

INDIAN Hill Club sect.—Beaut. 7 rm., 2½ bath, brk., col. Must sell. Winnetka 254.

REAL ESTATE—SUBURBAN—N. W.

Arlington Hts.—32 minutes to loop.

NEW HOME on lge. lot, 66x297; only $3,250. Terms $300 cash, $30 month. Imm. poss. Address Y F 410, TRIBUNE.

Barrington—39 minutes to loop.

2½ ACRES—Gd. soil, bordering stream, nice views over private golf course, restricted. Gentiles. Price $950, $200 dn. Lock. 4821.

REAL ESTATE—SUBURBAN—N. W.

Des Plaines—23 minutes to loop.

OPEN for inspect. daily, 2 to 6—New 6 rm. home; oil ht.; air cond.; lot 100x180; price $4,750; easy terms. Drive out Touhy-av. ½ mile west of River-rd. Oliver Salinger & Co's. Glen Acres. See Mr. Miller.

Mount Prospect—26 min. to loop.

NEW HOMES AT PROSPECT HEIGHTS, PRICES $4,250 TO $5,600.
RT. 54, 2 MI. NORTH OF MT. PROSPECT.
SMITH & DAWSON. STATE 3861.

Park Ridge—19 minutes to loop.

BEAUTIFUL 6 rm. home, nr. Park Ridge; just finished; Venetian blinds; carpeted stairway; $29 month incl. taxes and int. F. H. A. plan, no extras. Shown by appointment. Address Y D 507, Tribune.

50 FT. resid. lots—All imp. in and paid; $12 ft.; exc. loc. Address H 179, Tribune.

General—Suburban N. W.

RECENTLY DIVIDED THE "LAWRENCE" farms—Just N. W. of Chgo. limits, into acre, 2 acres and large garden estates, all front paved road, electricity in, extra rich black soil, nr. school, taxes abt. $6 year. Sacrifice prices for acres $375, $75 cash, bal. mthly. Address G P 422, Tribune.

MODERN STYLED HOME, LARGE GARDEN FARM—Interior can be arranged into 6 rooms; paved rd., with gas, electric; nr. school and bus, few minutes N. W. of Oak Park. Price, $1,500. $225 cash, $15 monthly [immediate use].
Address H K 197, Tribune.

JUST OFF HIGGINS-ROAD—Convenient to Cumberland-road; farm estate almost opp. Country Club; paved road; some trees; nr. school; electricity, rich, fertile land. Price, $375; $75 cash, $5 monthly.
Address G G 297, Tribune.

OWNER sacrificing 1¼ acre corner 500 ft. on Rand-rd., with store and living quarters, gas pumps, garage, ideal cabin site. Price $5,500, terms. Cost double.
ADDRESS X X 271, TRIBUNE.

DON'T buy acres N. W. or West until you see our ¼ to 10 acre bargains. Send for price list. Address Y F 488, Tribune.

REAL ESTATE—SUBURBAN—WEST.

Austin—14 minutes to loop.

WIDOW MUST sacrifice 5-6 rm. brick 2 flat [nr. Cicero and West End]; lot 37½x125; excellent transp. Price $6,500.
Pilgrim, 5637 W. Lake. Aus. 1680-Vil. 5100.

NORTH AUSTIN BRK. 2 FLAT—Modern; 5-5 rms.; h. w. heat; encl. porches; 2 car gar.; insul. roof; leaving city; $6,950. CROWE, 6110 North-av., Merrimac 8877.

10 RM. frame—Near Wash.-blvd. and Lorel; H. W. ht., 2 baths; 2 car gar.; price $5,450; $545 cash. Phone Avenue 1924.

Brookfield—25 minutes to loop.

ONLY 6 mos. old, 9104 Sheridan-av., 6 rm. brk. home; 1¼ baths; nr. C. B. & Q.; 3 blks. schl.; own. sac., $7,000. Brook. 6963.

Hinsdale—27 minutes to loop.

$75 WILL start you—Pr. $1,595; 6 rm. efficiency on lge. rich garden plot; inside work needed; gd. trans.; gas, electric; $17.41 mo.; just west of Hinsdale; must have steady job. Address G G 72, Tribune.

Lombard—26 minutes to loop.

OUT of town owner must sell mod. 5 rm. frm. res.; oil ht.; lg. lot; gar. A buy! $4,950. Kohout Bros., 6200 W. Cermak. Cra. 5800.

Oak Park—14 minutes to loop.

5 RM. bung.; 4 rm. apt. on 2d; rt. $35; wide lot; anxious, $5,750. Euclid 610.

River Forest—17 minutes to loop.

OWNER transferred—Must sell charming 7 rm. home; beaut. liv. rm.; lot 50x175; h. w. ht. Reduced to $11,500. Austin 3121.

General—Suburban West.

STEP RIGHT INTO YOUR HOME.
Entirely finished, decorated, painted, thoroughly modern home, 4 rooms; 1st floor stairs to 2d floor; large area; modern bath, complete, pure water system plus extra large amount of ground included on paved road; good school; very convenient to Lake-st. & Harlem-av. Shopping district; just South of Butterfield-road; a real expensive looking estate for $2,975; $29 mthly.; convenient 1st payment.
Address H K 160, Tribune.

East Side La Grange-Rd.
4 BLOCKS NORTH OF NORTH-AV.
FULLY FINISHED HOMES, GARDEN FARMS, $2,975—$21 MTHLY. CONVEN. 1ST PAYMT. PAINTED. DECORATED. MODERN BATH. WATER. PAVED RDS. GAS. ELECTRIC. BUS. SCHOOL.
DAILY-SUNDAY—11-6 P. M.

ABOUT $500 EXTRA VALUE INCLUDED fully completed large family home, water, modern bath, wide paved road, extra large amount of land, gas, electric, nr. bus and school. Total price $2,875, $20 monthly [easy 1st payment]. Miles closer in than most similar projects, trees just planted. Address G G 289, Tribune.

FULL PRICE, $1,495.
4 rm. home and large homesite. No assessments. Interior needs finishing. Small down payment and $20.00 per month accepted from responsible party.
ADDRESS X E 472, TRIBUNE.

6 RM. COLONIAL HOME.
Full price $2,895. 4 rms. downstairs, complete except painting. 2 rms. upstairs unfinished. Hard surface streets, electricity. Small down payment will handle. $24.00 month. Address X E 473, Tribune.

BEAUTIFUL 9 room home, sleeping porch, 3 car attached garage, hot water oil fired heat, on a large pleasingly landscaped well located lot, 154 ft. by 180 ft. in Batavia. A bargain at $17,500. See Petit & Petit, Batavia, Ill., for appointment.

LUXURY AT LOW COST—Garden farm, adj. new homes, on paved road, electric, good school; just north of Roosevelt-rd.; few minutes w. of River Forest. Price $350, $75 cash, $5 mo. Address G P 387, Tribune.

200X250 FT., ONLY $600.
Rich, black soil on full section line. Gas, electric, C. B. & Q. trans. Terms to responsible party. Address X X 272, Tribune.

INVESTIGATE western suburbs for best buys. See us in Riverside, La Grange, Western Springs, Hinsdale. HENRY A. MILLER.

WARRENVILLE—½ acre, with new house; near stores, school; 1 hour to Chicago; $20 month. Address H 276, Tribune.

SOUTHERN PROPERTIES AND RESORTS.

MIAMI Beach business man transferred North. Will sacrifice 2 story palatial Palm Island home. Beautifully and newly furnished. 2 bedrooms, 2 baths, solarium, 3 car gar., servants' quarters and mod. laundry. Address P. O. Box 4341, Miami Fla.

REAL ESTATE—RESORT PROPERTIES.

Illinois.

Lake Michigan Frontage
In Lake Co., Ill., 40 mi. north of Chgo.; 120 feet on lake; 1,000 feet deep; private road and entrance. Valued once at $15,000; sac. for $3,000. Will sell half for $1,500. Terms. Address G C 192, Tribune.

BARGAIN—Must sell lake cottage, built last summer. Sink, cabinets, inside toilet, electricity, etc.; 38 miles N. W.; spring fed lake; sand beach; real fishing; good shopping and R. R. transp.; $895; terms to resp. party. ADDRESS X E 471, TRIBUNE.

Lake Front Cottage, $1,350.
Will sacrifice cozy cottage; insulated with Celotex, on beautiful spring fed sand bottom lake; lot 78 ft. frontage running to water's edge; small down paymt., balance terms. Address X S 421, Tribune.

CHAIN-O-LAKES 3 room mod. cottage, surrounded by lg. private estate; 75 mi. of waterways; exc. fishing and swimming; 40 mi Chgo.; secluded and restricted; $795; terms reli. party. Address H 168, Tribune.

4 ROOM home and boat on chain of lakes; private; wooded; fishg., huntg., good swim. 45 mins. to loop. Only $625; $100 cash, bal. terms. Address H K 252, Tribune.

SPECIAL — 4 room lake cottage, $600. Beautifully landscaped; sand beach; private pier; 14 foot rowboat included; $50 down, bal. mo. Address G G 75, Tribune.

$2,000 LOG Cabin—Now $995; fully furnished; electric light, shower, etc.; large sand bottom lake; 50 miles northwest. Take $20 monthly. Address X E 474, Tribune.

COLONIAL style cottage at lake near McHenry; 1 hour Chgo.; for quick sale, $750; 20% dn., $12 mo. Address Y C 74, Tribune.

DIRECT from Farmer Chain O' Lakes; 50x150 lake lot, $295; terms $2 wk. 4 rm. house, $695. Address G G 397, Tribune.

SACR. lake cott.; furn.; $775; easy terms. 45 mi. Chicago. Address G E 412, Tribune.

SUMMER COTTAGE—4 lge. rms., 2 encl. pchs. Bangs Lake, Wauconda, Ill. Bel. 4073.

Indiana.

OGDEN DUNES—My 4 rm. furnd. cottage, 27 miles on lake; sacrifice cash. Hyd. 1237.

60X160; NICE trees; nr. lake; $185; terms. ADDRESS Y F 494, TRIBUNE.

Wisconsin.

LAKE GENEVA LOT FOR SALE—140 ft. frontage on Lake Geneva in Cedar Point Park, Williams Bay. Write owner, W. A. Williamson, 1812 Huffman-bl., Rockford, Ill.

NEED money; will sell cott., $600 compl. Finest lake in Wis.; full of bass, walleyes; sand bch.; 2¼ hr. ride; $100 cash, balance terms. Address X S 416 Tribune.

MODERN summer home—Furnished; on Lake Chetec, 4 mi. from Birchwood; 5 rooms, bath, elec., large fireplace; double garage. Reas. H. L. La Pointe, Birchwood, Wis.

$800 SACRIFICE—New lake cott., boat, elec.; cost over $2,000; 95 miles Chgo.; trg. Wis. lake; fine fishing, bathing, hunting; terms. Address Y J 378, Tribune.

SEE us at our booth at Outdoor Show, Sherman Hotel. Best bargains in Wisconsin land, resorts, farms, water frontage.
BEAUDOIN & FEELEY.

LOT 147—First Cedar Pt. sub. div. Lake Geneva. Will accept reasonable offer for cash. Address G 542, Tribune.

4 RM. hse.—[Not a shell]; 50 miles from Chicago; inside wat., toilet; $1,350; $150 down. Address Y G 449, Tribune.

4 RM. lake cott.—$795; scrn. pch.; inside toilet; elec.; 2 bedrms.; sand bch.; 58 miles; $12 month. Address G G 73, Tribune.

2 STORY English lake house — New; sac. $1,900; lg. lake; sand beach; 90 mi.; tms. ADDRESS Y M 169, TRIBUNE.

SACR.—Lge. 50x250 ft., Fox River water front lot, $375; $25 down, $10 mo. 50 mi. Chicago. Address Y G 442, Tribune.

FORCED to sell cottage on lge. nearby Wis. lake; $500 compl.; worth dbl.; terms; no trade. Address X X 113, Tribune.

BARG.—Acres, resorts, furn. cottage, vacant, gd. timber; Nor. Wis. lakes; free circulars. A. E. Adams, Sherman Hotel, City.

(Continued on following page.)

REAL ESTATE—RESORT PROPERTIES.

(Continued from preceding page.)

Wisconsin.

On Lovely Lake Geneva
A Private Secluded Section.

A modern 4 rm. cottage with large porch, Koehler plumbing; elec. wiring, run. water, gas, sewer, elec., beach and pier; ready to move in. $1,595. No extras; 5 years to pay. Act now. ADDRESS G P 103. TRIBUNE.

A Real Cottage Bargain.

Must sac. beau. new cott.; lge. scrnd. pch., toilet; elec.; at fraction of real value; $700 complete; located on practically unknown lake with 74 mi. shore line; white sand beach; filled with muskies, bass, pike; 2 hr. ride. Trade not wanted. Take $200 cash, balance terms. Address X P 499. Tribune.

MUST SELL

Beautiful 4 room cottage on an unknown large, natural spring fed lake; only 59 miles northwest of Chicago; $695 complete. $100 cash, $12 per month; no trade. ADDRESS X S 418, TRIBUNE.

FOR IMMED. SALE—Beautiful new cottage; porch; at finest spring fed lake; sand beach; fishing; N. W. of Chgo.; house completely finished, wired; toilet; studio living rm.; restr.; only $995; terms to reliable party. Address G P 101. Tribune.

BEAUT. lake front brick bung.; firepl.; cement bsmt.; 2 bedrms. downstairs; can put 3 bedrms. upstairs; sand beach; beaut. trees; fine fishing, boating; 2½ hrs. Chgo. $3,350; terms. Address X G 73. Tribune.

SACR. new cott., boat, $550; inside toilet; large Wis. lake. Address X P 484. Tribune.

REAL ESTATE—FARM LANDS.

Farm Land Classified advertisments will be found in the News Section adjacent to the daily feature "Day By Day on the Farm."

REAL ESTATE—TOWNS AND COUNTRY.

25 ACRES—Paved federal highway, suitable for summer home, orchard, berries, poultry, or fox ranch; small house, garage, well, nice shady lawn, nice view, 5 acres clear, balance timber; will go cheap. A. Rudolph, Summit Lake, Wis.

LOW white cottage—600 ft. U. S. highway. River view, vineyard and orchard., $4,250, terms. Address Y K 251. Tribune.

REAL ESTATE WANTED.

Farms and Acres.

WANT small farm with home; commuting dist.; reas. terms. Oak. 6176 after 3:30.

Resort Property.

WANTED to buy from private party for cash summer home or farm up to 10 acres, within 60 miles of Chicago. Address Y J 180. Tribune.

Vacant.

VACANT IN FLOSSMOOR—Private. Cash. Give all details. Address Y E 534. Tribune.

Miscellaneous.

WANT LARGE HOTEL PROPERTIES. FRANKENSTEIN & CO., 110 S. Dearborn.

REAL ESTATE FOR EXCHANGE.

Apartment Buildings.

TRADE 4 rm. apt.—Sac. value $4,000, in N. side Co-op. bldg. at lake for imp. or unimp. farm acre., country or resort home, etc. N. Ill., S. Wis. Address Y G 221. Tribune.

TRADE 12 year old 3 flat, 5 rms., 2 car garage; tile baths, canvas walls; in Roseland, for smaller property. Went. 0688.

TRADE good 2 fl. brk. for cottage, bungalow or larger. Lots or farms. Laf. 0909.

21 APT.—Cor., good loc., income $11,000; price $45,000. Want smaller. Bri. 2234.

Farms and Acres.

IND. AND MICH. FARMS—All sizes; some fully equipped; to trade for free and clear Chic. prop. Co-op. with brokers. Weber 306 Platt Bldg., So. Bend, Ind.

Vacant.

HAVE valuable piece of property, 150x125, in hi-class neighborhood. Would like to trade for nice 6 rm. bungalow on So. Side. Address Y D 57. Tribune.

REAL ESTATE LOANS, MORTGAGES.

WILL BUY AT PAR
Seasoned mortgages and contracts.
First Federal Savings & Loan Assn. Cent. 8100.
130 S. LA SALLE-ST.

REORGANIZATION—CONSTRUCTION AND FHA LOANS.
HEITMAN TRUST CO.
3d floor. 10 S. La Salle-st. Fra. 2400.

HAVE you improved Chicago or suburban real estate to offer as security for a first mortgage? If so, consult us for quickest action and lowest terms. BROOMELL BROTHERS. Rand. 9121.

LOANS wanted, 1 yr.: $500 up. Net 20%. R. E. security. Address Y F 270. Tribune.

SO. SIDE Real Est. mtgs. bought and sold. WM. L. SHARP & CO. 237 W. 63d-st.

PEOPLE'S MORTGAGE CORPORATION Study our Sunday ads. Brunswick 6200.

CASH for real estate, bonds certificates and other securities. Call Carey, Central 4569

WILL make small straight mortgages on old improved. Wolback. State 8120.

DOCTOR BUYS MTGS., BONDS; GD. IN DEFAULT; mks. loans. Address X L 72. Tribune.

STOCKS AND BONDS.

WE BUY REAL ESTATE SECURITIES, MORTGAGES AND CITY JUDGMENTS. Weissburg & Co., 134 N.La Salle. Ran.1187

BUYERS—REAL ESTATE BONDS, STOCKS. Goven-Eddins, 11 S. La Salle. Fra. 3345.

DEFAULTED Real Estate Bonds Bought. Rm. 726, 111 W. Washington. Rand. 1650.

HOME FURNISHINGS WANTED.

3 CONVENIENT PHONES.
NORTH ....Longbeach 3381
South ....Fairfax 6180
West ....Merrimac 4026
Most $ $ $ for your furn., grand pianos, rugs. See Shamrock first. Call day, night.

CALL SUNNYSIDE 6000.
WE COVER ENTIRE CITY.
We need furn., domestic. Oriental rugs, grand pianos, office furniture, sewing machines, etc., at once. Will pay your price.

CALL KEDZIE 1300.
Good cash prices for used furniture, rugs, sew. machines, grand or midget pianos, etc.

REALIZE twice as much in cash for furniture, piano, rugs, paintings, china, silver jewelry, furs, linens, and art objects. Sheridan Art Gallery, Inc. LON. 7671.

ART GALLERY needs fine furniture, bric-a-brac, pianos, etc. Edgewater 1424.

I PAY the highest cash prices for used furn., rugs, sew. machines, gr. pianos. Ked. 2228

CRAWFORD 4808—WE NEED FURNITURE, RUGS, BABY GR. PIANOS AT ONCE.

LONGBEACH 4711 — Pay highest prices immediately for furniture, rugs. Prompt.

KEDZIE 3008—Call before you sell your furniture and rugs. BEST PRICES.

FINE furn., orientals, paintings, piano, bric-a-brac. Edg. 1307. Interior decorator.

NORTH SIDE. CALL SEELEY 2810. Top prices for used furn. We cover city.

ROCKWELL 0901—We pay your price. Need furniture, rugs at once; eves. Roc. 8421.

JUST started business—Need good used furniture and rugs. Midway 2818.

HIGHEST prices guar. for your furniture. Rock. 4500. Go anywhere. Lawn. 5258 eves.

NORTH SIDERS—Call Ardmore 4258. Furn. rugs, sewing machines. Day or night.

JEWELRY, DIAMONDS, OLD GOLD, ETC.

70/100 KT. DIAMOND. Perfect, free from flaws or imperfections, smartly mounted in latest type yellow gold ring, set with 4 large blue white diamonds. SPECIALLY PRICED.....$65.00 Diamonds, Pawn Tickets Bought for Cash. THE U. S. LOAN BANK. 10 N. CLARK-STREET. 6TH FLOOR.

CASH FOR OLD GOLD.
DIAMONDS, PAWN TICKETS, GOLD TEETH, JEWELRY, SILVER. Member Chicago Association of Commerce CHICAGO GOLD SMELTING CO., 37 S. WABASH-AVENUE. 3D FLOOR.

.66 CT. DIAMOND—Blue White American cut. Unusually brilliant. Set in a lady's attractive modern yellow gold ring with 6 large blue white diamonds............$50 LEVINSON'S LOAN BANK. 739 N. Clark.

DIAMONDS, OLD GOLD, PAWN TICKETS. Watches bought. JEWELER'S EXCHANGE. 32 N. STATE-ST., 11TH FLOOR.

CASH! for Diamonds, Jewelry, and Pawn Tickets; also free estimates. Chicago Diamond Exch. 32 N State, 9th fl., Rm. 900.

CASH OLD GOLD, DIAMONDS, WATCHES ROMACK GOLD REFINING CO., 7 W. MADISON, at State. Rm. 501, 5th fl.

1.02 CT. DIAMOND PERFECT lady's rg., $95 L. J. Butler, Prudential Loan. 133 N. Clark.

CLOTHING, FURS, ETC.

SACRIFICE beau. mink coat, $325 [slightly used]. Also lovely silver fox chubbie, $75. Huge silver foxes [pair], $65. Kolinsky scarf [6 skins], $30. Red fox, $10. Catalog free. Miller Fur Co., 166 N. Michigan.

CHUBBIES $10.50 up. Ladies' suits, $3.50. 1,500 uncalled spring topcoats, suits, tux., $2.50 up. All sizes. Some famous labels. Open evenings. ABBOTT 4086 Broadway

HIGHEST CASH PAID FOR MEN'S USED clothing, furs, topcoats. We call. ABBOTT, 4086 Broadway. Lake View 6820.

BUY CHUBBIES WHOLESALE, $15. Worth to $59; also silver foxes. Kasnow Whls. Furs, 222 W. Adams, R. 263. Op. Sun.

HIGHEST CASH PAID FOR MEN'S used clothing, furs. We call. Lincoln 4686.

CASH FOR MEN'S USED CLOTHING, FURS. 2624 N. Clark Div. 2794 We call.

WE pay highest prices for men's used clothing and fur coats. Call Web. 3713.

1,000 UNCALLED for suits, topcoats, $2.50 up. Open Sun., 10-1. 2316 Madison.

DICK TRACY—Dog Gone!

HOME FURNISHINGS AND FURNITURE.

(See Also Household Appliances.)

General.

Johnson Furn. Co.
FURNITURE MART SAMPLES
Must Be Sold at Once
SAVE 40 TO 60%
DEALERS INVITED.
OPEN DAILY TILL 9 P. M.

2 pc. living room suites	$17 to $95
Large lounge chairs	$ 5 to $30
Occasional chairs, all styles	$ 2 to $12
7-8-9 pc. dining room suites	$25 to $89
3 pc. bedroom sets, all styles	$17 to $95
5 pc. dinette sets	$ 6 to $28
Wood beds, twin and full size	$ 5 to $12
Desks and secretaries	$ 7 to $35
Dressers chests buffets, chinas	$ 7 to $22
Innerspring mattresses, special	$4
TWIN STUDIO COUCHES	$8 to $29
Gas ranges floor samples	$29 to $55

RUG SPECIALS.

9x12 rugs, all styles	$8.50 to $45
9x12 solid tone and twist rugs	$13 to $45

TERMS ARRANGED.
At Our 2 Showrooms.
203 E. OHIO
Entire Bldg. Del. 9020.
1 block east of Michigan at 600 north.
4750 Washington
AT CICERO-AV. COLUMBUS 9609.

Open Eves. to 9 P. M.
NOW OFFERED TO THE PUBLIC
FURN. MART SAMPLES
AT 40 TO 60% SAVINGS

Small deposit will hold any piece.

3 Lawson sofas	$49.50
2 French sofas, brocatelle	$49.50
2 piece liv. room sets, odd sofas	$19 to $89
3 piece bedroom sets	$22 to $80
7-8-9 piece dining room sets	$39 to $90
5 piece dinette sets	$9 to $29
Better grade twin studio couches	$12 to $20
Odd beds, springs, or mattresses	$5 to $11
Kneehole and secretary desks	$9 to $39
9x12 rugs	$7.75 to $69
Floor and Table Lamps	$1.50 to $8.50
Odd Dressers, Vanities, Buffets	$12 to $19

MANY OTHER PIECES TOO NUMEROUS TO MENTION.
TERMS ARRANGED.
HUDGIN FURN. DEL. 5824.
471 E. Ohio-st.
2 Blocks South Furn. Mart.
FREE PARKING.

OPEN EVENINGS TO 10. SUNDAY TO 5.
EDISON'S WAREHOUSE
MOVING TO LARGER QUARTERS. YEAR'S GREATEST REMOVAL SALE. ONLY 8 DAYS LEFT.
Nothing held back. Everything must go!
REFRIGERATORS.

G. E. porcelain, renewed by mfr.	$49
New streamlined apt. size, G. E. mot.	$49
New 1939 Crosley Shelvador; 6 ft.	$66
New sample Kelvinator de luxe	$66
Stewart Warner; was $139, now	$79
New 1939 Norge Rollator	$79

ELECTRIC RANGES.
GROUP 1. G. E., Hotpoint, carload units, renewed and reposs. While they last...$24
GROUP 2. New Westinghouse sam., some sold as high as $139; never before at.$49
Tremendous DISCOUNTS on Crown, Norge, Frigidaire, Hot Points, Prosp., etc
WASHING MACH. AND IRONERS.

13 Thor Washers, renewed; guar.	$18
New 1940 nationally adv. samples	$22
Maytag, manufacturer renewed	$24
New 1940 Thors, crate marred	$28
New G. E., lge. de l. tub and wringer	$39
Spinner, renewed, perfect condition	$39

GAS RANGES.

9 A. B. gas ranges, insul. renewed	$15
New white modern table tops	$18
New Detroit-Jewel, white and chrome	$29
New Crown insulated, heat control	$34
New Magic Chef, reg. size, ht. control	$39

Free delivery. Cash, EZ terms. See. 4141.
766 W. Jackson-blvd.

YOUR OPPORTUNITY TO SAVE MONEY.
ENORMOUS STOCK of fine home furnishings
MUST BE SOLD

140 Parlor sets as low as	$19
110 Bedroom sets as low as	$19
106 Dining room sets as low as	$18
98 Breakfast sets as low as	$ 8
87 Smart studio couches as low as	$12
250 American and imp. rugs low as	$10
Complete 3 room outfits	$99

Hundreds of other sensational bargains.
Easy Terms; 2 Years to Pay.
Nelson Bros. Warehouse
[SOUTH SIDE.]
6910 Cottage Grove-av.
[NORTH SIDE.]
6310 Broadway
Open daily to 10 p. m. Sunday to 5 p. m.

Real Furniture Bargains.
SAMPLES—ODDS AND ENDS SAVINGS AT ½ OFF.
Modern, French, English Swedish. Parlor, Bedroom, Dining Sets, Rugs. Lamps, Lounge Chairs, Dinettes, Etc.
Get Our Prices Before You Buy. Very Easy Terms. 2 Years to Pay.
IRVING'S, 7839 S. HALSTED
Open Eves. to 10 P. M. Free Delivery.

YOUR OPPORTUNITY TO SAVE MONEY. VERSCHOORES' STORAGE. 40-60% off mfrs. samples left in our warehouse; parlor, bedrm., and din. sets, rugs, all sizes; studio couches, odd chairs. Terms. Open daily, 10; Sunday, 5. 4040 N. KEDZIE.

IF IT'S furniture you want, don't fail to get our price. We guarantee that we will not be undersold. Come in. Be convinced. Open Sun., 10-5. Eves. to 9. MIDDLE WEST.
601 W. WASHINGTON.

FACTORY DISTRIBUTORS.
3 ROOM OUTFIT COMPLETE $159
Parlor sets, $39 up; bedrm., $37 up; dining room sets, $37; rugs, 9x12, $18; breakfast sets, $12. Op. eves. 10 a.m. Sun. 5 p.m. Tms. 4535 WASHINGTON-BLVD.

CONTINUE small monthly payments on BALANCE due for 3 rooms of repos. furniture, used only 4 months. Orig. cost $239. Bedroom, dinette, 2 pc. parlor set, rugs, lamps, various occasional pieces. Only $109. Ask for Mr. Evans, Whse., 1232 S. Halsted.

REMER STORAGE SALE — EASY TERMS. PAR., BED., DIN. SETS, $29; RUGS, $15. COMPLETE 4 ROOM OUTFIT, $129. 5822 N. Western. Open daily to 9; Sun. 5.

IN SCHAULER STORAGE. TERMS. $400 4 rms. furniture, $139. Will sep. 6x9-10x15 Wilt. broadloom rugs, $10-$39. 4644 N. Western. Op. eves. ex. Wed., Sun. 5.

DUNCAN PHYFE Mahogany Dining Set, $45. Imp. Oriental Rug, $20. 7839 S. Halsted.

9X12 UNCLAIMED used rugs, $3.50. 4354 W. Madison. Open Tues., Thurs., Sat. eves.

BAER STORAGE FURN. — Parlor, dining, bedrm. sets, $29. 1927 MILWAUKEE-AV.

HOME FURNISHINGS AND FURNITURE.

General.

FURN. IN MFR.'S WAREHOUSE.
SOLD AT 50% OFF.
TO AVOID RE-SHIPMENT TO FACTORY.
$400 VALUE 3 ROOMS FURN., $165.

$129—Beaut. Sheraton Mahog. Sofa	$ 69
$149—2 Pc. Silk Mohair Kidney Sets	$ 69
$ 99—7 Pc. Walnut Dining Rm. Sets	$ 49
$ 99—3 Pc. Walnut Bedroom Sets	$ 57
$ 47—9x12 Leaf Broadloom Rugs	$ 22

HOLLANDER WAREHOUSE CO., INC.
2420 MILWAUKEE-AV.
EASY TERMS. DAILY TO 9 P. M.

FLOOR SAMPLES.
3 RM. OUTFIT—COMPLETE. $89.00. Parlor Sets $22 up. Bedroom sets, $19 up. 3351 Lincoln-av. or 6147 S. Halsted.

Central.

LINOLEUM LAID FREE.
Armstg. inlaid, 95c sq. ft.; Battleship, 79c. 12 ft. Armstg., Qkr., 37c sq. yd. Others 18c; 9x12 Armstg. rugs $3.19. Open eves.-Sun Balaban, 1547 Roosevelt. Canal 1552.

LINOLE'M LAID FREE—Felt base, 3c sq. ft. Inlaid, 79c sq. yd. We carry all brands. 4812 N. Western. Ard. 4100. Op. eves.-Sun.

South Side.

BUY NOW.
NO MONEY DOWN.
SHOWROOM SAMPLES.

LIVING ROOM SETS	$39.50
BEDROOM SETS [WALNUT]	$39.50
DINING ROOM SETS	$39.50

5409 S. HALSTED-ST.
Open Tuesday, Thursday, Saturday Eves.

1,500 New Rugs 50% Off
JUST RELEASED 385 UNCLAIMED RUGS. Unclaimed; 6x9, 9x12, 9x15, 9x18, $3-$27. New, 6x9, 7x9, 8x10, 9x12, 10½x18, $10-42. 74 Orientals, $5 to $75; 1,000 yds. cpt.50c up CHECKER CLEANER Whse., 6208 S. Racine

5,300 YARDS USED CARPET.
3,200 yds. [Salt-Pepper], perf., 90c yard. 2,100 yds. Bright Red, perf., $1.25 yard. 250—9x12 rugs, used; remnants. 70 large rugs in sizes to 12x28. ROYALTON RUG CO., 4727 COTTAGE GR.

MANY bargains in new samples, and storage furniture. Open Sunday to 6 p. m.—Daily to 9:30. DUNN BROS. Storage Warehouse, Inc. 6714-16 Cottage Grove-av. Dor. 2600.

SACRIFICING all furnishings, davenport, din. rm. set, odd chairs, tables, knee-hole desk, radio, studio couch, twin bedrm. set, etc. 1755 E. 55th-st., apt. 1004. Pla. 4131.

LINOLEUM LAID FREE.
Inlaid, 69-89c yd. Congl., 82c; 9x12 rugs, $2.44. Op. eve. 4957 S. Ashland. Yar. 5015.

UNUSUAL value. Duncan Phyfe dav. Solid mahog. frame. Brown top cover, $75; tms. Schwartz Storage, 7012 Stony Island.

3 RMS. comp. Sell for bal. due, $98. This furn. is like new. Will sep. Cash or terms. Can be seen 10 a. m.-10 p. m. 746 E. 71st.

NEW dom. rugs, $15-$20-$25; parlor, bedr., dining set, $39-$49. Open eves. [Terms.] RAPP STGE. FURN., 5746 S. ASHLAND.

MUST sell—2 bedrm., dining rm., kitchen sets; reas. 6140 Vernon, 1st. Wen. 1934.

FURNITURE, baby grand piano, excellent condition. 7145 Cyril-pkwy., Apt. 9-C.

MOVG.—Sac. prac. new parlor set; dinette; pad; rugs; cktl. tble.; chr., etc. Sag. 2150.

PARLOR sets, $11-$28, 90 9x12 rugs, $8 up. Wal. din. set, $14-$29. Bedrm. sets, $17-$27. NORMAL FURN., 6121 S. HALSTED.

WILL sacrifice 11x17 Keshan rug, appraised $1,500. Telephone Dearborn 8535.

SAC. Imported Oriental Rug, like new, $20. Parlor set $25. 7839 S. Halsted.

USED 3 mos., beau. parl., din., 2 bed sets, dinette, desk, rugs, etc. Dirs. Mid. 5838.

SACRIFICE immed.—Oriental rug, 10x19, perf. cond., $300. Call Hyde Park 0482.

FRENCH walnut dining table and chairs; Ven. blinds, bed, office desk. 1365 E. 52d.

500 GOOD USED RUGS. ALL SIZES. SACRIFICED. 7348 SO. HALSTED.

5 COMPLETE rooms of furniture; must sac. 7432 St. Lawrence. Vin. 6270.

North Side.

MAPLE FURNITURE.
Two Carloads of maple furniture—living room, bedroom, and dinette suites, bought at 33⅓% to 50% off. Big Bargains. Wallen Fine's Outlet Store, 3330 N. Clark-street.

SACR.—Priv. pty. Beau. $200 Spec. Howard Radio, $50. Lyon & Healy sp. gr., played once. Comp. bed-dresser, $19. Pull up chairs, $25. Walnut table, $10. Lge. marble lamp and pedestal, compl., $35. Bit. 5048.

ITALIAN renaissance wal. din. rm. suite, table, 6 chairs, covered in red velour; marble top side board, silver cabinet; $275. Lakeview 6715.

REPOSSESSED 1-2-3 room furn., $59-$79-$99; tms.; $5 dn.; also odd pieces and suites, cheap. 4342 Broadway. Evenings to 10.

LEAV. city—Must sell today, fine quality liv., bedrm., din. rm. furn., lamps, tables, chairs, drapes, studio couch, etc. Lon. 7290.

HI quality rugs, like new, 12x19, $55; 11x15, $45; 9x12, $15-$25; 15 used oriental rugs. 4826 Sheridan. Open to 9 tonite.

IMPORTED Orient. rugs, 14x16, 9x12. Sacr.; priv. pty. Whi. 6040, ext. 159.

COMPLETE modern bedrm. set and 9x12 rug. Call Lincoln 2769 after 10 a. m.

COMPL. furn. 4 rms.—Beau. furn., imported rugs. Have 6 mo. lease. Bit. 2356 bef. 2.

MOVING—Sac. beau. furn., rugs, drapes, curtains, lamps, tables, etc. Lak. 0494.

DIN. rm. set, vanity, dresser, 2 beds, sm. rug, oth. pcs.; lvg. city May 1. Buc. 7075.

4 COMPLETE rms. of furnishings; sac.; pri. pty. 4245 Broadway. Bit. 6636, evgs. 7-9

COMPLETE—4 rms. of furniture for quick sale. Lease opt'l. 6353 Winthrop. Foley.

COMPLETE hsehold. furn. of 5 rm. apt. Must go at once. Hathaway, 1409 Rosemnt.

4 PIECE JUVENILE bedroom set; also other furniture. Wellington 0599.

LEAVING town—Living rm., bedrm., kit. furn. Gd. cond. 6645 Greenview. Shel.1036.

Northwest Side.

BRAND new J. Lind and 4 poster wd. beds. Mod. bed, coil springs, mattresses, $4 ea.; twin innerspring studio couches, $15; 3 pc. bedrm. suits, $29.75; cash or tms. Chicago Bedding Co., 3327 Milwaukee-av. Pal. 1331.

LEAV. CITY—Must disp. of beau., prac. new furn.; 5 rms., incl. parlor, bedr., din., rugs, lamps, baby grand, etc. No reas. offer refused. Alb. 0195. 2827 N. Spaulding.

PRIV. PTY.—Leav. city; sacr. liv. r. and bdr. set; antq. chest, paintings, glider, music cab., washer, canary, etc. Berk. 0676.

100 UNCLAIMED rugs, $5 and up; all sizes. Caravan Rug Cleaners, 3635 N. Central-av.

5 PC. walnut bedrm. suite; solid oak breakfast set. Sup. 4297 or Michigan 2787.

3 PC. bedrm. suite, sunray lamp. 4943 N. Albany. Private party. Juniper 7028.

PARLOR set, 2 9x12 rugs, pads, end tables, lamps, etc. 2021 N. Leavitt. Gorman.

WALNUT din. rm. set, mahog. tiny grand piano; never used; misc. artic. 4176 Elston.

MACHINERY AND EQUIPMENT.

MUST LIQUIDATE.
Punch presses—Walsh No. 5½; Loffler No. 8; Bliss No. 19, Bliss No. 19½; V. & O. No. 2; Crosby No. 2½; Ferrachut No. 3; Consolidated No. 1.
Coil winding dept., consisting of automatic armature and coil winder, hand winding lathes, multiple coil winders, counters, chucks and cams.
Stark hand screw mach.; rivet spinners; surface grinders; filing mach.; Steptoc 20 in. shaper; 16 in. shaper-drill presses; small tools. Reas.; terms. 609 Fulton, 3d floor.

A. C. AND D. C. MOTORS and Generators bought and sold, repaired, exch. Mon. 7410. Arthur Wagner Co., 701 W. Washington.

BARG.—Air comp., hydr. lift, car washer. Bean balancer, etc. 3751 Ogden. Cra. 2362

BUILDING MATERIALS.

Lumber.

NEW-used lumber—State Lumber Co., 1341 Blue Isl. S. W. Hwy.-Harlem-av. See. 6163.

Miscellaneous.

WIRE MESH PANELS
For fencing, tennis courts, back stops, partitions, dog kennels, roof gardens; cheap. Starr, 3325 Lincoln. Buc. 2773.

HIGHEST prices paid—Waste paper, rags, scr. iron metal. Call anywhere. Can. 7046.

SCALES.

SCALES — Sold and repaired; guaranteed. Columbia Scale Co., 2439 North Pulaski.

BUSINESS OPPORTUNITIES.

Businesses for Sale.

BAKERY—Complete: estab. 7 yrs.; gd. S. S. loc.; Sell acct. illness. 1116 E. 63d-st.

BARBECUE-Hamburger stand—Well estab.; gd. loc.; best buy in city. 5103 Madison.

BARBER shop—2 chair; modern living rm. in rear. 324 W. 117th-street.

BARBER and beauty shop—Also fixtures; new, used. PAIDAR CO., 1120 N. Wells-st.

BARBER shop—3 chairs; liv. rm.; low rent; best offer; sac. 2158 N. California-av.

BEAUTY Shop—N. W. of Chicago, in good, large town; doing a fine business; other interest; sacrifice for $3,000 cash. ADDRESS Y G 256, TRIBUNE.

BEAUTY SHOP—Large, modern, chrome equipped; 6 rm. flat in rear; stm. ht.; exc. bus.; also gd. hosiery trade; rent $60; price, $750. 1907 S. Cicero.

BEAUTY shop for sale—Supplies, equipment; cash; easy terms. Catalog free. GIBBS & CO., 21 S. WABASH-AVENUE.

BEAUTY shop—West side loc.; good buy for beginner. Phone Harrison 0796.

BEAUTY shop—Mod. equip.; gd. bus.; low rent; liv. qtrs.; reas. acct. ill. Holly. 8510.

BEAUTY Salon—Mod. eqpt.; 6 booths; bus. est.; reas. rt. See. 0157 Sun. 2-5 or daily.

BEAUTY shop—Good opport. for right party. State 9861. Call for Joe Mueller.

CANDY store—3 rms., htd.; bath, gar.; rt. $40; barg. if sold at once. 4119 Montrose.

CANDY, nuts, novelties—Same own. 9 yrs.; busiest S. S. loc.; $750; tms. 1209 E. 63d.

CASKET factory—80,000 sq. ft.; woodworking equipment adaptable other industries; trackage, sprinkler system; low taxes, operating, $35,000; $50,000 including $25,000 inventory. Iowa Coffin Company, Dubuque, Iowa.

CIGARS, Candy, Ice Cream—Elec. beverage cooler; thickly settled apts.; schls., hospital; $400 buys all; worth dbl. 3605 N. Halsted.

CLEANING-Dyeing-Laundry agency—Well est. in 67 apt. bldg. 747 W. Garfield-bl.

DELICATESSEN—Old est., surr. by thousands of apts.; nice liv. rms., stm. ht.; oppor. for couple; reas. tms. 4839 N. Damen.

DEL.-Groc.—Estab. bus.; elec. equip., liv. qtrs, $30 rent, $35 daily. Opp. for cple. Must sell this week. 3613 Fullerton.

DELIC.-Groc.—Mod.; same owner 12 years; est. bus. dist. $35,000 yr. gross bus.; very good inc. Will teach bus. 5507 Belmont.

DEL.-groc., candy—Pres. owner 4 yrs. Rent $20; must sell; very reas. 8227 S. Halsted.

DELICATESSEN—Grocery; elec. refrig.; 4 liv. rms. and bath. $700. Palisades 5938.

DELICATESSEN-groc. bus.—Well estab.; will sacr. if taken at once. 6709 S. Halsted.

DELIC.—Liv. quarters; must sell; rent $40; fine bus. for couple. Hol. 6175.

DELICATESSEN-candy—Gd. bus., 4 rms., ba., widow must sacr. 5605 S. Halsted-st.

DEL.—Elec. refrig. and slicer paid; rt. $15; liv. qtrs.; $275 req. Englehart Co.,811W.62d

DELICATESSEN—Excel. Hyd. Pk. loc. Est. 15 yrs. Will sacr. Address Y G 222, Tribune.

DRESS SHOP—BRIDAL; showcases, models, etc.; rt. $30. 1212 W. Grand-av. Hay. 4321.

DRESSMAKING shop—Leaving city; sacrifice for $150. Kildare 8103.

DRESS shop—Sml., mod., new fixt., reas. rt.; liv. r., stm.; sac. 1438½ E. 67th-street.

DRESS shop—Est. 7 yrs. on same st.; sac. stock and fixt., $300. Inq. 823½ E. 63d-st.

DRUG STORE—Gd. So. Side, 3½ yr. lse.; priced right for cash deal. Call Reg. 9439.

DRY Goods Store—Well estab.; busy, loc.; liv. qtrs. above; low rent. Yards 2277.

5 AND 10c store—Going business, in good location; owner has other interests. Address Y E 501. Tribune.

FOOD shop—Est. 3 yrs., cor. store, lg. apt. bldg., nice liv. rms. Reas. 3229 Montrose.

FRUIT, vegetable store—Well estab.; good location., reas. 4670 Lincoln-av.

GARAGE—Fully equip.; doing gd. bus.; sac. acct. health. 11110 Longwood-dr. Ced. 3800.

GAS STA.—With garage, 30 car capacity; stm. ht., thick. pop. neigh. Good opp. for mech. $350 all req. 4662 N. Pulaski.

GAS STA.—Est. 10 yrs. Enc. wash., 4 pits; gd. loc.; sm. cash; real buy. 2011 E. 75th.

GAS sta.—4 yr.' lease. Gas, oil, access. 4 pumps-equip. Full price $400. Pal. 6383.

GAS STATION—Doing good business. Well established. 5611 Northwest Highway.

GAS station—Oil, heavy dist.; gd. opp. for repair man; $450. 2600 Diversey.

GAS STA.—D-X super; washing, greasing, repairing; reas. rt.; $500 compl. Kil. 0400.

GAS sta.—Good loc.; 5 yr. lease; very reas. rent; exc. opport.; safe invest. Berk. 8820.

GAS station—2 year lease; low rent; keep any gas you desire. 1521 E. 75th-street.

GIFTS—Cards, S. S. est.; new stock, rt. $25. Liv. space, sac. $675 cash. Call Sun. or days only. 328 E. 71st-st. Abe. 4388.

GROCERY—Meat market; gd. loc. Low rent. Mod. fixt. with stock or without. Selling account other bus. 2656 Lincoln-av.

GROC.—Cor. loc., bus. $1,500 mo.; lge. stock. el. ref, $3,000. Tms. Braude Co. Wel. 3220.

GROC.-DEL.—Long est. in exc. loc.; liv. qtrs.; $25 rt.; $1,500 will handle. 347 W. 79th-st.

GRO.—Fruit veg's.; exc. mt. mkt. loc.; clos. eves. and Sun. Real buy. 1530 E. 51st.

GROCERY and Meat Market—15 yrs. estab.; quick sale, $350. Canal 5798.

GROC-Del.—Ex. loc., gd. bus.; reas. rt.; liv. qtrs.; $1,000 req. Englehart Co., 811 W. 62d.

GROC.-DEL.—Est. Chi. stk., newly dec., 2 liv. rms. Rent $20. 2509 N. Ashland-avenue.

HAMBURGER—$750 handl.; prof. bus., modthruout; 5 yr. lse.; rt. $50; exp. oper. can net $250 mo. KANE CO., 828 N. State.

HAMBURGER lunch—Busy N. S. loc. Stainless steel equip. Air conditioned. Seats 32. $750 handles. Braude Co. Wel. 3220.

HAMBURGER and sandwich shop—Doing gd. bus.; reas. 5611 W. 63d-st., aft. 3 p. m.

HAMBURGER-Lunch—Excellent business est. in busy location. 2149 Cermak-road.

HAMB. stand and lunchrm.—Fully eqpd., nr. "L" sta. 4640 North Western-av. Jun. 5270.

HAMBURGER—Bung. type, depot dis.; rt. $25. Liv. qtrs.; sell or trd. for car. 3555 W. 63d.

HAMBURGER-Lunch—Beau. equip.; rt. $25; ideal for cple.; $400 dn. 7123 S. Halsted.

HAMBURGER SHOP—A1 loc., transfer corner; mod. fixtures; low rt. 12 S. Western.

HAMB.-lunch—Exc. bus.; mod. fixtures; reas. rent. Must sell; cash-trms. 3970½ Archer.

HARDWARE and furniture store — Long established; Bryan, Ohio, County seat; pop. 5,500; located in heart of rich agricultural section; diversified industries; sell account of death of owner; best location; stock clean. Mrs. Jay B. Warren, Bryan, Ohio.

HOTEL—50 rms. Linc. Pk. Rt. $300. Nets $400 mo. 20 refr. Lobby. Pr. $5,000. Steinbock & Alexander, 160 N. La Salle.

HTL., apt. htl., rmg. hse. List with us for quick sale. De Woskin Co., 105 W. Madison.

HOTEL—60 rms., Pullman kitchnts. Garfield Plaza Hotel, 351 West Dickens-st. Del.0026.

JEWELRY route—Wholesale; direct to retailers; estab. 1 year; Chicago and suburbs; stock for sale cheap; leaving city. 4119 Montrose-av. Mul. 2675.

LDRY.—Hand; curtain clnrs.; good bus.; sac. Partners disagree. 5506 W. Division.

LINGERIE and gift shop—Estab. business; living qtrs. Address X P 279, Tribune.

LIQUOR store—Est., gd. going bus.; ex. loc.; reas. See Mr. Katz, 139 N. Clark. Dea.0836.

LIQUOR store—Steel mill dist. Well est. Real opport. Best offer. 8852 Commercial-av.

LUNCH ROOM—Estab. 12 yrs.; closed nights, Sundays, holidays. $350 will handle. Ideal for couple. 4225 Lincoln-av.

LUNCHRM.—Except. op.; fine loc.; new fixt. Reason, age-health. Cash. 504 E 79th

LUNCHROOM—Nr. Riverview Pk., doing excel bus., will sac. for cash. 2354 Belmont.

LUNCH cor. loc., $25 day; low eqpt.; liv. qtr. $450 req. Englehart Co., 811 W. 62d.

LUNCH ROOM—Old est. bus.; exc. loc.; reas.; $200 cash down will handle. 1109 Wilson.

MEAT mkt.—Mod., in lg. So. S. food mart; busy loc.; splendid opp. for live wire merch. Monthly rent. Address Y G 248. Tribune.

MEAT, groc.—Estab. 11 yrs.; excellent so. side loc.; mod. fixt.; other business. Tri. 1977. All day Sun., wk. days aft. 7 p. m.

MEAT MARKET—2 man shop, doing good business; cheap rent, 1110 W. 51st-st.

MENU business—Small, loop; supplies restaurants with daily menu service; fully equipt; established several years; $750 or terms. Address Y G 207. Tribune.

MILK store-delicatessen—Estab. 6 yrs.; liv. qtrs.; reas. 818 E. 61st-st. Mid. 9388.

MILLINERY Shop—Lively; well est.; lge. following; sm. rent. $400. Dea. 9339.

BUSINESS OPPORTUNITIES.

Businesses for Sale.

MOVING and expressing—Doing gd. bus. Est. 30 yrs. Real opp. for small investment. Selling acct. of injury. Midway 2944.

NEWSPAPER—All day stand for sale; very reas.; must sell at once. 5900S.Ashland-av.

OPTOMETRIC practice—Loop office; est. 35 yrs. Retiring May 1. Best offer. Cen. 0543. 5 S. Wabash. Rm. 2010. Dr. Smit.

POULTRY and egg store—Good business. 2514 W. NORTH-AV.

POULTRY and egg store—Good business opport. Reas. Acct. other bus. Pal. 3808.

RESTAURANT—Now operating—755 E. 47th-st. Chattel mtge., foreclosure. E-Z terms. Inf. Dear. 8659. Sun., Dor. 9879.

RESTAURANT—Fully equip. on highway 34 on main street of town; now operating. 60 mi. W. Chgo. Address Y G 393. Tribune.

RESTAURANT—Est. 15 yrs.; 2 doors from 1,000 room hotel; doing good business; low rt. Tel. Hay. 6658 from 8 a. m. to 3.

RESTAURANT—Est. 14 yrs.; good north side loc.; illness. $2,500, 1-3 down. Pen. 8240.

RESTAURANT—Factory dist.; closed Sunday and eves.; liv. rms. in rear. 2731 Archer.

ROOMING hse., N.—23 rms. and kitnts.; well furn.; elec. refr.; choice loc.; 100% rtd.; new bldg., cor. Marine-dr.; low rt., $90 mo. 4 yr. lse., net $200 mo., $2,750. Ard. 6358.

ROOMING hse.—10 rms.; big house; $100 mo. income; $3,000 cash req.; price $8,500. balance on easy terms includes furniture. 5610 S. Maryland. Plaza 7946.

ROOMING house—40 rms.; for sale or rent; located on Lawrence, east of Broadway. For information call or see Mr. L. Lukas, 1246 N. Hoyne-av. Arm. 4572, 7-9 p. m.

RMG. Hse.—28 r., Dear.-pky.; A1 cond.$1,250. Req. 18 rms., gd. loc. Ht. furn. el. Rt. $80, $1,000. GEHRTS, 1304 N. Clark. Div.4810.

ROOMING HOUSE BARGAIN.
14 r.; stm.; rt. $60; N. La Salle; $700; act quick. McCarthy, 1028 N. Clark. Lin. 1208

RMG. HSE.—14 rms., nr. north, 2 yr. lease, price $700. D. F. Capps Co. Sup. 6160.

SANDWICH shop—Well estab.; transfer cor.; owner has 2 shops; must dispose of 1; will sacr. for quick sale. Mon. 2765.

SHOE repair shop—In dept. store; reas.; call at 208 W. Lake, 4th fl., or Key. 0724.

TAILOR and cleaner; est. 10 yrs., liv. qtrs. fully eqpd. $350. 3654 N. Wilton.

TAVERN—$5,000 cash takes one of the best known and paying night clubs on the North Side. Selling on account of other business. Address Y G 247. Tribune.

TAVERN-Rest.—In heart of loop; exc. bus.; most modern fixtures in loop. Sell acct. illness; $6,500 will take; $3,500 dn.; easy paymts.; act quick. Address H 225. Tribune.

TAVERN—N. W. transfer corner, $3,000 cash. Established 10 years. Doing a good business. Other business. Must sell. Call Albany 3832. Mr. Cichon.

TAVERN—Complete; S. W. corner Clinton-Madison; estab. 40 years. $750 cash. H. Rosenstein, Central 4654.

TAVERN—In hub of lake region. 911 Main-st., Antioch, Illinois.

TAVERN—Cor. loc.; fully equipped; good bus. 6148 Broadway, after 5 p. m.

TAVERN and Summer Garden; elec. refrig.; on highway. Phone Berwyn 4718.

TAVERN—Old estab.; low rent; reasonable. 6109 Roosevelt-rd., Cicero, Ill.

TAVERN—Kitchen; dance hall; bocce court; good factory location. Sac. Canal 3635.

TAVERN for rent or sale—4 rms., liv. quarters; reas. 3738 S. Halsted-st.

TAVERN—WELL EST. COR. MUST SELL AFTER 2 P. M. 855 W. MADISON-ST.

TAVERN—Estab. 7 yrs.; exc. business loc.; acct. other business. 7846 S. Ashland.

TAVERN—Well est. trade, fully equipped, low price. 1718 W. 79th-st. Rad. 9443.

TAVERN—Well established, good location, reas. price. 6753 Wentworth-avenue.

TAVERN—Estab 6 yrs.; modern fixtures; good loc.; reas. 3351 Sheffield-avenue.

TYPEWRITER and stationery store—Estab. 17 yrs., owner wants to retire, city of 70,000, 23 miles from Chicago loop. $25,000. Address Y G 255. Tribune.

VALET SHOP—All equipt., S. S. hotel; $500 cash. Address Y 412, Tribune.

VENDING machine route—Peanuts, $500; established 4 years. Ind. 0393.

VENETIAN BLIND factory; small; exc. loc. and bus. Modern eqpt. Forced to sell. Best offer. 7514 Randolph. Forest Park.

VENETIAN blind fact.—Nets $75 wk. Will teach bus. Latest equip. Tms. Dea. 3875.

If the kind of store or business you want is not offered for sale today, why not advertise in the Business Opportunity Wanted Column? Stop in today at the Tribune Want Ad office, Madison and Dearborn streets, or call Superior 0100. Ask for an Ad Taker.

Partnerships and Investments.

HAVE est. wholesale candy mfgr. bus. Want partner. Wonderful oppty. for rel. pty. $1,500 nec. Address H 270. Tribune.

Concessions, Locations, and Leases.

STORE space in factory bldg. for rent, 125x25, at 1120 Ashland-av.; 2 story, nr. loop. 1454 N. Fairfield. Bru. 9773.

BAKERY—Exc. loc. Englewood distr. Retail, wholesale possibilities. Hyd. 1850.

AUTO REPAIR SHOP—Est. 15 yrs.; for rent. Opp. for mechanic. 5406 Broadway [store]

LINGERIE space in large beauty shop. Estab. 4 yrs. $50 month. 1505 N. Pulaski.

LIQUOR store—sale; exc. loc. Sac., partners disagree. Address Y G 508. Tribune.

HAMBURG-sandwich shop; good loc.; sell account of illness. 813 E. Pershing-rd.

Distributors.

MANUFACTURERS representative and distributor wanted—To handle proven electrical appliance products. ADDRESS Y K 252. TRIBUNE.

DISTRIBUTORS wanted within 100 mi. radius of Chicago to sell nationally advertised Root Beer and Orange in 12 ounce bottles. Free deal and premium campaign. Protected territory; liberal comm. Write for samples, available territory, and particulars. ADDRESS Y G 240, TRIBUNE.

Manufacturing.

MANUFACTURER to produce and sell a new type patented Piston for internal combustion engines, which has been in use for 2 years or more with satisfactory results. Address Taylor, 86 West Bidwell-st., Battle Creek, Michigan.

CONTRACT manufacturer wanted to make a number of electrical products. We have tools and dies. These items may be divided between one or more plants. Address T X 456, Tribune.

Business Equipment.

ELECTRIC LIGHT PLANT—For summer cottages, driving range and etc. 7½ kw.; 125V, 1,150 r. p. m.; D. C.; compound wound; ballbearing; type S. P. M. 7-5; direct conn. to Univ. elec., gas eng., 6 cyl., wat. cooled for marine serv. Republic 0884.

6 ELECTRIC hair dryers. Also mimeograph, used 6 times. 3919A Lincoln-avenue.

BEAUTY Shop equip., 4 unit gas hair dryer. Reas. 950 Wrightwood-av., Buc. 6864.

4 CHROME CHAIRS, 4 UNIT DRYERS CALL BITTERSWEET 6564.

MODERN beauty equipment for sale—Cash or terms. Sheldrake 5728.

1c-5c CANDY, peanuts, gum machines—New and used. 2700 W. LAKE-ST.

150 used theatre seats. Just like new. Very reas. price. Call Nev. 7336 eves.

Business Service.

IF YOU CANNOT SELL YOUR BUSINESS for all cash, sell on time and we will buy your mortgage. E. EDWARDS, 9 W. Washington. Fra.1966.

LET me asst. you on part time basis with your bkpg., sten. wk., blg., mlg. lists,gen. off. det. Reas., by job, hr., ½ days. Web. 7492.

SKIP tracing—Everywhere. Charges reasonable. United Mercantile Service, 140 N. Dearborn. Room 610. 27 years same loc.

Wanted.

WANT to purchase partnership in small growing established mnfg. business requiring capital for expansion; can be moved to small town. Address H 282. Tribune.

WILL pay cash for mdse., stock and factories. N. L. Stephens, 1216 S. Michigan.

WE PAY CASH for stores and merchandise. L. Goodman, 672 Roosevelt, Canal 8625.

LET us sell your business quick—Confid. serv. Delmont Co., 2839 N. Clark. Bit. 2584.

SMALL LUNCHROOM—FULL DETAILS IN first letter. Address H 150, Tribune.

GAS STATIONS WANTED—Feldman, Petroleum, 544 West Roosevelt, Harrison 3000.

FINANCIAL SERVICE.

CASH FOR NOTES AND CLAIMS of any kind. See Jim Murphy Room 610 140 N. Dearborn-st. Phone State 4181

HEIRS—Quick cash for legacies and trusts. Probate Finance, 155 N. Clark. Cen. 2022.

LOANS—PERSONAL AND BUSINESS.

Personal Property and Salary.

$100 CASH
in your hands tomorrow.
No payment due for at least 30 days.

For a cash loan of $25, $250, or more, simply do this:
1. Make application. [Can be in person or by phone, as endorsers are not required.]
2. Come in, sign, and get the cash.
3. No wage assignments.

Pick Your Own Payments.
Take a year or more to repay. You know best how much you can afford each month—you name the payment which fits your income.

Privacy.
We keep the entire transaction strictly between us. Your employer, friends, or relatives are not notified.

Simple to Get.
Our loans are made on the simple basis of your ability to make small, regular payments, and if you can you should not hesitate to see us for a loan at once. Come in or telephone.

PERSONAL FINANCE CO.

SOUTH SIDE.

841 E. 63d-st., 3d flr.	HYDe Park 1471
757 W. 79th-st., 2d flr.	RADcliffe 8225
2403 W. 63d-st., 2d flr.	REPublic 7229

NORTH SIDE.

4750 Broadway, 2d flr.	LONgbeach 4090
4770 Lincoln-av., 2d flr.	LONgbeach 1321
3982 Milwaukee-av., 2d flr.	PALisade 0989
4005 W. North-av., 2d flr.	CAP. 0700
Evanston, 708 Church-st., 2d.	GRE. 6081

WEST SIDE.

4010 Madison-st., 2d flr.	NEVada 2134
Oak Park, 1040 North-blvd., 2d.	VIL. 6840
Berwyn, 6346 Cermak-rd., 2d.	BER. 666

Open Tuesday and Friday to 7:30 p. m.

CASH FOR ALL PURPOSES
Phone Loan Corporation
"the SIMPLIFIED plan"
160 N. LA SALLE-ST.
RANDOLPH 3333
2801 MILWAUKEE-AV.
SPAULDING 2700
1737 HOWARD-AV.
ROGERS PARK 2030
7850-58 S. HALSTED.
RADCLIFFE 2511
Neighborhood offices
Open Tues. and Thurs. Eves. until 8.
Loop Applicants Park Free.
at 120 W. Lake Garage.

SALARY LOANS
$25 TO $300
ON YOUR OWN SIGNATURE
TO EMPLOYED MEN AND WOMEN. ARRANGED WHILE YOU WAIT.
NOTE LOANS
TO CIVIL SERVICE AND GOVERNMENT EMPLOYES. IMMEDIATE SERVICE.
AUTO LOANS
NO INSURANCE REQUIRED.
FURNITURE LOANS
MONEY SAME DAY YOU APPLY. NO DEDUCTIONS. UP TO 20 MONTHS TO REPAY. PHONE FOR INFORMATION.
IMPERIAL CREDIT CO.
LOOP.
30 W. Washington, 11th fl. FRA. 8924
SOUTH.
6317 S. Halsted, nr. L sta. ENGlewood 4010
3200 W. 63d at Kedzie, 2d fl. PROspect 6600
WEST.
7 S. Pulaski [Crawford] 2d. NEV. 7060
NORTH.
1548 Belmont at Ashland, 2d. WEL. 6700
4802 Broadway at Lawrence. LON. 5188

BORROW FROM **TOWER**
Action..Speed..Results
is what you want when you need money. You get all that from us.
SALARY, FURNITURE, AND AUTO LOANS FROM $25 TO $300 ON
YOUR SIGNATURE ONLY
Consolidate Your Accounts Through Our Convenient Repayment Plan
Neighborhood offices open tonight until 8 P. M.
4 OFFICES:

40 N. DEARBORN-ST.	CEN. 6288
806 W. 64TH-ST. [Cor. Halsted].	NOR. 3020
4003 W. MADISON-ST.	VAN 6464
3985 MILWAUKEE-AV.	KIL. 8301

TOWER FINANCE CORP.

LOANS—PERSONAL AND BUSINESS.

Personal Property and Salary.

Salary Loans
$25 TO $300
On Your Signature Only
NO ENDORSERS—NO MORTGAGES. ONLY YOU SIGN.
MAKE YOUR OWN REPAYMENT TERMS. 1 TO 20 MONTHS TO PAY.
PRIVATE INTERVIEW ROOMS. STRICTLY CONFIDENTIAL—ONLY YOU KNOW OF TRANSACTION.
ALSO FURNITURE AND AUTO LOANS. LIBERAL PLANS. FAST SERVICE.
Phone for Your Loan
then call in person at office and promptly obtain the money.
LOCAL LOAN CO.
UNDER STATE SUPERVISION.
For personal attention when you telephone the nearest office, ask for the manager whose name is listed below:

— Loop Office —
7 W. MADISON at State.
Thos. Kerwin, Mgr. RANdolph 8400.

— South Side —
4658 S. ASHLAND at 47th.
Edw. Maloney, Mgr. YARds 4870.
821 W. 63D at Green.
M. C. White, Mgr. ENGlewood 7800.
807 W. 79TH at Halsted.
Edw. Mitchell Mgr. RADcliffe 4500.
11054 S. MICHIGAN at 111th-st.
Wm. Markham, Mgr. PULlman 7500.

— West Side —
8 N. OGDEN at Madison.
John O'Brien, Mgr. SEEley 3700
1 N. PULASKI at Madison.
A. J. Sala, Mgr. KEDzie 5900.
[Oak Park phone EUClid 6163.]

— North Side —
1212 N. ASHLAND [Milw. and Division].
W. R. Taylor, Mgr. BRUnswick 3100
4013 MILWAUKEE.
[Klee Bldg., Cicero and Irving Pk.]
John Flanagan, Mgr. AVEnue 1400.
4701 N. WESTERN at Leland.
Peter Burr, Mgr. LONgbeach 2161.
[Evanston phone GREenleaf 5100.]

CASH LOANS
$10 TO $300
REDUCED RATE LOANS
save you money. Monthly rates reduced to 2½% on loan balance of $150 or less and 2% on loan balances above $150.

LOAN.	AVERAGE MONTHLY PAYMENTS* [Including interest.]
$ 50	$ 3.16
100	6.32
150	9.47
200	12.59
250	15.67
300	18.73

*20 PAY PLAN.

Phone us for payments on other amounts. No credit inquiries of friends or relatives. Applications received by personal call, letter or telephone will receive immediate attention.

COMMONWEALTH LOAN CO.

3166 Lincoln-av., R. 224.	BITtersweet 3360
4803 Lincoln-av., R. 208.	LONgbeach 3456
1791 Howard-st., R. 312.	ROGers Pk. 0754
4013 Milwaukee. R. 307.	AVEnue 0443
6306 Cottage Gr., R. 305.	HYDe Pk. 0604
749 W. 63d-st., R. 200.	ENGlewood 1711
1 N. Pulaski-rd., R. 415.	VAN B. 5040
137 N. Marion, O. Pk.	Aus. 2624-Vil. 6886
6428 Cermak, Berwyn.	Law. 2882-Ber. 371

Under State Supervision.

GET THE MONEY YOU WANT FROM
FAMILY LOAN CORPORATION
Simplified Loan Method
Terms Adjusted to Suit. Choice of Payment Plans. Full Privacy Assured. Employers Not Notified.
You receive the full amount of your loan without deduction. NO insurance. No fines.
Prompt Service
LOOP.
202 S. State-st., cor. Adams. Century Bldg. Rm. 301. Telephone WABash 2994.
LOGAN SQUARE.
3129 Logan-blvd., Logan Square, near Milwaukee. Tel. SPAulding 4100.
NORTH SIDE.
2349 W. Devon-avenue, cor. N. Western. Devon Bldg., 206. Tel. BRIargate 4121.
WEST SIDE.
4806 West Madison-st., near Cicero. Next to Walgreen. Tel. MANsfield 4211.
SOUTH SIDE.
2105 E. 71st-street. East of Bryn Mawr I. C. station, 2d floor. DORchester 2811.
SOUTH CHICAGO.
9113 Commercial-avenue [opp. Goldblatt Bros.]. Lincoln Bldg., R. 10. REGent 6220.

LOANS—$30-$300
WE HAVE A PLAN THAT WILL MEET YOUR REQUIREMENTS.
Salary Loans
On Your Own Signature.
ALSO
FURNITURE LOANS,
AUTOMOBILE LOANS.
PAYMENTS ARRANGED TO SUIT. We have been rendering a friendly, personal loan service to residents of Chicago and suburbs for 52 years.
Phone Central 4733
C. C. ERD
7 S. Dearborn-st., Room 616.

QUICK SERVICE SALARY LOANS
Without Co-Makers
If Employed 2 Years by a Reliable Firm.
$30 to $300
We also make loans on your furniture, car, stamp and coin collection, etc. ON YOUR OWN SIGNATURE. For those without security or who haven't been employed 2 years as above we offer co-maker loans up to $300.
AUTO LOANS. CONFIDENTIAL.
Service and privacy assured.
L. T. BAKER & CO.
30 W. Washington. Room 1407.
RANDOLPH 6151

IF YOU NEED TO BORROW
CALL
T. B. WARD, INC.
where any honest man or woman can borrow from
$30 UP TO $300
DEPENDENT ON ABILITY TO PAY.
T. B. WARD, INC.
Room 408. 8 S. Dearborn.
RANDOLPH 2060.

ILLINOIS Domestic Finance Corp., Rm. 301. New Capitol Bldg., 6 E. Randolph. Fra. 3494.

LOANS—PERSONAL AND BUSINESS.

Personal Property and Salary.

LOANS
YOU CAN BORROW $100 IF YOU CAN REPAY $6.43 A MONTH.

CASH LOAN YOU GET	6 Mos. Loan.	12 Mos. Loan.	16 Mos. Loan.	20 Mos. Loan
$ 25	$ 4.54	$ 2.44		
50	9.09	4.88		
75	13.63	7.33	$ 5.76	$ 4.83
100	18.18	9.77	7.68	6.43
125	22.69	12.19	9.58	8.02
150	27.19	14.59	11.45	9.58
200	36.17	19.36	15.18	12.69
250	45.12	24.12	18.89	15.77
300	54.08	28.87	22.60	18.85

(AMOUNT YOU PAY BACK EACH MONTH INCLUDING ALL CHARGES)

Payments include charges at Household's rate of 2½% per month on that part of a balance not exceeding $100, and 2% per month on that part of a balance in excess of $100. This rate is less than the maximum permitted by the Small Loan Act and is the same to every one. No endorsers. Loans made on your own signature or on furniture or auto. No wage assignments, no credit inquiries of friends or relatives. To apply, phone or visit office nearest you.

LOOP OFFICES:

5 S. Wabash, 13th floor.	STAte 0151
36 S. State, 16th floor.	FRAnklin 0884
100 W. Monroe, 7th floor.	STAte 1777
111 W. Washington, Rm. 253.	FRA. 1082

Neighborhood Offices:

3150 Lincoln-av., 2d fl.	BUCkingham 1006
1737 Howard-st., 2d flr.	ROGers Park 8320
4554 Broadway, 2d flr.	LONgbeach 7163
2800 Milwaukee-av., 3d flr.	CAPitol 3440
4704 Irving Park, 2d flr.	PENsacola 4570
6255 S Ashland, 2d flr.	HEMlock 4510
2355 W. 63d-st., 2d flr.	REPublic 4472
6856 S. Halsted-st., 2d flr.	ENGlewood 5534
841 E. 63d-st., 4th flr.	PLAza 8360
9204 Commercial-av., 3d flr.	SOU. Chi. 0103
11106 S. Michigan, 2d flr.	COMmodore 3880
Cicero, 6012 Cermak-rd., 2d flr.	CICero 6400
Oak Park, 1140 Lake-st., 3d flr.	EUClid 503
1 N. Pulaski [Crawford], 5th flr.	KED. 0704

HOUSEHOLD FINANCE CORPORATION.

DO YOU NEED MONEY
For Moving or for Any Other Purpose?
"INLAND" OFFERS
New Low Monthly Rate of
2¼%
On Unpaid Balances.
20 month plan; your payments, including principal and interests
$ 6.25 Mo. for $100 Loan.
12.50 Mo. for 200 Loan.
18.75 Mo. for 300 Loan.
Shorter Terms and Other Amts. in Prop.
Inland Investment Plan
State Supervised.
LOOP.
224 S. MICHIGAN. WAB. 2934
NORTH.
1952 IRVING PARK. GRA. 8640.
OAK PARK.
747 MADISON. AUS. 2300.

Business Loans.

$300 to $150,000
To machine shops, print shops, factories, laundries, hotels, stores, trucks, etc. No Endorsers. Terms to Suit.
Oldest Estab. in Chicago
F. BOLAND
9 W. WASHINGTON-ST. FRA. 1966.
Money in 24 hours. Phone for Repr.

$300 TO $50,000.
AT LOWEST RATES.
To Factories, Foundries, Laundries, Prtg. Plants, Machine Shops, Needle Trades, Meat Markets, Bakeries, Hotels, Apt. Houses, Restaurants, Stores, Trkg. Cos., Autos, etc.
Call Central 5532
For representative to call on you.
NATIONAL ACCEPTANCE CO.
111 W. MONROE Established 1921

TAVERN LOANS.
CENTURY FINANCE COMPANY.
100 N. La Salle-street. Central 6661.

Collateral Loans.

Jewelry Loans, $1 to $10,000
Quickly obtained. Lowest rates.
ILLINOIS STATE PAWNERS ASSN.
140 N. Dearborn, corner Randolph, 2d fl.

LOAN ON ANYTHING OF VALUE. Federal State Pawners, 5 S. Clark.

LOANS — Jewelry, clothing, furs, anything of value. North Av. Loan, 641 North-av.

AUTO REPAIRING, ACCESSORIES.

DRIVE A 1940 PLYMOUTH FREE WHILE YOUR CAR IS BEING REPAIRED.
TAKE 24 MOS. TO PAY
Full Guaran. Nothing Down.
ALL MAKES AUTOS AND TRUCKS. ALL ACCESSORIES—NO FINANCE CO. Factory Authorized De Soto-Plymouth.
Dawes, 2309-15 S. Mich.
All phones VICtory 0909. Call any time.

REPAIRS and '40 licenses, 24 mos. to pay. FREE TOW. NO MONEY DOWN; 1 year guar., 20 yrs. exp. Op. eves., Sun. Lak.1907.
1928 IRVING PARK

'40 LIC., repairs on budget plan. No money dn., 20 mos. to pay. Eddie-Earl Sales Serv.
WE NEVER CLOSE.
2536 Indiana. Victory 4362.

COMPLETE repairs on Budget Plan. Nothing down, year to pay. All work fully guaranteed. Fifth Avenue Auto Service. 3945 Fifth-av. Dedzie 1335.

FREE—Drive 1940 Plymouth while your car is being repaired on time payments. NEWBERRY MOTORS. 1025 N. CLARK.

GENUINE ETHYL GAS, 15c GAL., 72 OCT. LEADED REG., 13½c GAL., TAXES PAID. FELDMAN SERV. STATION. HAR. 3000.

FREE tow, 10 mos. to pay. Motor overhl., brakes, body repair, lettering. Auth. Dir., 2376 Milwaukee. Hum. 5757. Op. eve. Sun.

1 YR. guarantee on all auto repairing. BELL AUTO, 2452 S. Michigan. Cal. 7022.

AUTOMOBILE LOANS.

CASH IN TEN MINUTES
ON YOUR AUTO OR TRUCK. 20 MONTHS TO PAY. Deal, Direct with Owners. Private Consultation Rooms.
WINTER-HIRSCH
25 Years Same Location
1842 S. MICHIGAN
CALUMET 4290.
WEST SIDE OFFICE:
4719 W. MADISON-ST.
AUSTIN 1243.
NORTH SIDE OFFICE:
6302 N. WESTERN
ROGERS PARK 6695.
UNDER STATE SUPERVISION. PLENTY OF FREE PARKING SPACE.

WANT Finance Co. to fin. used cars, trucks, used car lot. Address H 241. Tribune.

AUTOS, TRUCKS TO RENT.

NEW Chevrolet passenger car—Chevrolet, G. M. C. panel or stake trucks, ½ to 2 tons. Rent without driver by day, week, year; low rates. DELaware 7272.

RENT A TRUCK by hour, day, week, year; ½ to 2 ton panel, stake bodies, without driver; low rates. Harrison 4808.

MOTORCYCLES AND BICYCLES.

BARG.—New, used boys-girls' bicycles. 3515 Lawrence-av. Jun. 2078. Op. eves.-Sun. to 7.

INDIAN 1934 4 cylinder, private party. Latex. dist. 3151 Roosevelt-rd.

WANTED—Motor for bicycle. Terms. G. Stone, 359 W. Oak-st., City.

AUTO TIRES.

NEW U. S. ROYAL SECONDS—Save to 50%. BERLIN TIRE CO., 1400 S. Michigan-av.

LITTLE ORPHAN ANNIE: The Die-Maker

USED AUTOMOBILES FOR SALE.

Burke Says:

"I can't sell all the used cars, so I sell only the best of them."

Record sales of Plymouth and De Soto force clearance prices on these "Backed by Burke" used cars.

1937 Buick $395
4-door sedan; radio and heater.
1939 Chevrolet $495
Trunk sedan; radio and heater.
1938 Chevrolet $425
Sedan; trunk and heater.
1936 Chevrolet $225
Sedan; trunk and heater.
1937 Chrysler $365
4-door sedan; trunk, radio and heater.
1938 De Soto $445
Sedan; trunk, radio, and heater.
1937 De Soto $295
Trunk sedan; radio and heater.
1939 Dodge $695
4-door sedan; trunk, radio and heater.
1937 Dodge $295
Sedan; trunk and heater.
1939 Ford $475
Sedan; trunk and heater.
1937 Olds $375
Black finish coupe; heater.
1936 Olds $285
Sedan; trunk and heater.
1939 Plymouth $575
Sedan; trunk, radio and heater.
1938 Plymouth $335
Sedan; trunk, radio and heater.
1937 Plymouth $295
Sedan; trunk and heater.
1936 Plymouth $225
4-door sedan; heater.
1935 Plymouth $195
Beautiful sedan; heater.
1939 Pontiac $595
Sedan; trunk and heater.
1937 Pontiac $395
Sedan; trunk, radio and heater.
1936 Pontiac $295
Sedan; built-in trunk, heater.

All Cars Displayed Inside.

203 Cars to Choose From
LOW AS $45 OR YOUR CAR DOWN. BALANCE 18 MONTHS.

Chicago's Most Reliable New Car Dealer

BURKE
MOTOR SALES CO.
Plymouth-De Soto.
6445 S. Western
Open—Evenings-Sunday.

AUBURN—'36 convert. sedan; clean, sporty car; barg. Ben T. Wright, 1101 N. Clark.

BUICKS
1939—81 4 dr. trk. sed., radio, 6 w...$875
1939—41 4 dr. trk. sed., heater, radio. 795
1939—48 5 pass. trk. sed.......... 695
1938—81 4 dr. trk. sed., radio, 6 w.. 675
1938—61 4 dr. trk. sed., heater, radio. 625
1938—41 4 dr. trk. sed., heater, radio. 625
1938—47 4 dr. sed., heater, radio..... 595
1938—46 2 pass. coupe, heater, radio. 525
1937—81 4 dr. trk. sed., radio, 6 w... 495
1937—61 4 dr. trk. sed., radio, 6 w... 475
1937—41 4 dr. trk. sed., heater, radio. 465
1936—90-L 7 pass. limo., black, 6 w. 445
1936—61 4 dr. trk. sed., heater, radio. 325
EMIL DENEMARK
3910 Ogden-av. Craw. 4100.

BUICK 90, $545
7 PASSENGER LIMITED.
De luxe 4 door '37 touring sedan: built-in trunk, side mounts, 6 General cord white wall tires, radio, front and rear heaters, defrosters, chauffeur driven. Owned by prominent family in Lake Forest. Car will pass for brand new. We have it for $545.

BUICK CONV., $495
De luxe '37 rumble seat convertible coupe, radio heater, defrosters, flexible steering wheel, blast horns, black top, red trim; pass for brand new; we have it for $495. Your car down, balance 2 years. Open eves.
3939WASHINGTON

Buicks at Logan Square.
'39-41 Special 4 dr. trunk sedan......$695
'39-61 Century 4 dr. trunk sedan..... 745
'38-61 Century 4 dr. trunk sedan..... 595
'38-41 Special 4 dr. trunk sedan..... 575
'37-41 Special 4 dr. trunk sedan..... 445
'36-41 Special 4 dr. trunk sedan..... 345
LOGAN SQUARE BUICK CO.
2468 MILWAUKEE. SPA. 6060.

BUICK 1939
BRAND NEW
90-7 PASS. SEDAN AT TREMENDOUS SAVING.
Lincoln Park Buick
2825 NORTH HALSTED.

'37 BUICK, $475
4 dr. trunk sedan; two-tone green. Radio, htr. A car you will be proud to own. Tms.
Frank Lynch Buick Co.
5330 IRVING PARK-RD.
Ph. Mulberry 1800. Open Sun. to 11 p.m.

Buick '34-61 W. Trunk Sed.
4 dr. 5 pass., radio, good tires.
Slash to $195
SOUTH SHORE BUICK, INC.
7320 STONY ISLAND. MID. 6403.

BUICK MOD. 41 SED.
Latest '39; radio, heater; like new; also '39 opera seat coupe; sac. $695. '38 de l. trk. sed., priced to sell, $495; your own tms. CHICAGO MOTORS.
8106 S. HALSTED-ST.

BUICK 1936—$285
4 door sedan, radio, heater, trunk, etc.
WEST SIDE BUICK
"Where customers send their friends."
4666 WASHINGTON-BLVD.

Buick 1937, $385
De luxe full 5 pass. trunk sedan, heater, perfect cond; terms, trade. Always open.
4635 Washington-blvd.

Buick '37 Trk. Sed., $395
De luxe equipped, radio heater, defrosters, etc.; terms.
HUDSON DEALER,
1350 N. CRAWFORD AT GRAND.

BUICKS—ALL MODELS—BUICKS. Coupes and sedans; '33s to '39s. $100 UP TO $850. JAMES LEVY BUICK, 2257 S. Michigan.

BUICK—1938 de luxe 40 series sedan, trunk, Buick RADIO, heater, defrosters; blast horns, chrome wheel rings, gun metal finish; beauty, $545; terms. 2720 N. Cicero.

BUICK—'36, series 41, de luxe 4 door trk. sed., fully equip.; fine cond.; sac. to pri. pty.; $295; tms. 3717 N. Sawyer. Key. 5315

BUICK—'38 COUPE, LIKE NEW. $495. F-E-L-Z. 1132 DIVERSEY-BLVD.

BUICK—'39-41 4-dr. trunk sedan; excellent cond.; $695. 4120 MILWAUKEE-AV.

BUICK—'38 trunk sed. rad., htr......$595 McFarland Keenan, S. E. cor. 76th-Halsted.

BUICK—'39 mod. 41 4 dr. trk. sed.; htr.; like new; will sac.; make offer. Pal. 7566.

CADILLAC—Fleetwood convertible '38 sedan; 6 wheels; radio, heater; like new. $475. Grace. 2810, Krueger.

USED AUTOMOBILES FOR SALE.

STUDEBAKER'S LOW PRICES and EASY TERMS
Make It Easy For You to Own a Good Used Car NOW

5 DAYS' DRIVING TRIAL goes with each car sold, regardless of price, under terms of the famous STUDEBAKER USED CAR PLEDGE.

'31 FORD SEDAN......$ 75
'33 PLYMOUTH COUPE...... 75
'32 NASH SEDAN...... 75
'33 CHEVROLET SEDAN...... 95
'34 NASH SEDAN...... 145
'34 PLYMOUTH SEDAN...... 145
'34 CHEVROLET SEDAN...... 165
'34 STUDEBAKER CPE., side mts.... 165
'31 FRANKLIN SEDAN...... 175
'35 FORD SEDAN...... 175
'34 STUDEBAKER 6 SEDAN...... 175
'35 CHEVROLET COUPE...... 245
'35 BUICK SEDAN...... 250
'35 DODGE SEDAN...... 250
'37 WILLYS SEDAN...... 265
'36 CHEVROLET PANEL TRUCK...... 275
'35 DE SOTO AIRFLOW SEDAN...... 285
'37 FORD SEDAN...... 295
'36 CHEVROLET SEDAN...... 295
'36 PLYMOUTH SEDAN...... 325
'36 DODGE SEDAN...... 345
'35 PACKARD SEDAN...... 345
'36 HUDSON SEDAN...... 345
'37 PLYMOUTH COUPE...... 365
'38 WILLYS SEDAN...... 365
'34 LINCOLN CONVERTIBLE CPE...... 365
'37 STUDEBAKER 6 SEDAN...... 365
'36 BUICK SEDAN...... 375
'38 FORD COUPE...... 385
'37 DODGE COUPE...... 385
'37 TERRAPLANE SEDAN...... 385
'37 CHRYSLER SEDAN...... 435
'37 PACKARD COUPE...... 445
'37 LINCOLN-ZEPHYR SEDAN...... 445
'37 GRAHAM SEDAN...... 445
'38 PLYMOUTH SEDAN...... 445
'38 CHEVROLET SEDAN...... 465
'37 BUICK COUPE...... 475
'37 OLDSMOBILE SEDAN...... 485
'37 PONTIAC 8 SEDAN...... 485
'38 STUDEBAKER 6 SEDAN...... 495
'38 STUDEBAKER COUPE...... 495
'37 LA SALLE OPERA COUPE...... 545
'38 PONTIAC SEDAN...... 585
'39 STUDE. CHAMPION SEDAN...... 595
'39 CHEVROLET SEDAN...... 625

IMPORTANT—
STUDEBAKER HANDLES ALL ITS OWN TIME PAYMENT DEALS—low rates—no outside finance company—no embarrassing questions from strangers—it's a SECRET between you and Studebaker.

STUDEBAKER
USED CAR DEPT. STORE.
26TH AND MICHIGAN
CALumet 6492. Open Eves. until 9:30.

Cad. '37 7 P. Sed., $665
8 cyl. Fleetwood body, side mts., radio, heater, cost new over $3,000; car looks and runs like new; terms, trade.
2317 S. MICHIGAN

CADILLAC BARGAINS.
'34 twn. sed.$163 dn. '38 60 sed..$288 dn.
'35 12 cpe.$125 dn. '38 65 sed..$365 dn.
'36 60 sed.$131 dn. '38 75 sedan.$531 dn.
'37 65 sed.$211 dn. '39 61 sedan.$431 dn.
Cadillac, 652 Madison, Oak Pk. Aus. 6074.

CADILLAC — '36 7 pass. Fleetwood sedan; private owner; must sell; any reas. offer considered. Bitt. 3800, Apt. 420.

CHEVROLET 1940.
OFFICIAL'S CAR.
SPECIAL DE LUXE 5 pass. town sedan, driven very little by an official of our company, has built-in trunk, Chevrolet radio, whip aeriel, under-the-seat heater, defrosters, white wall tires, front seat covers, etc. It's just like a brand new car. Come in and look at this car, drive it, and be convinced. We will save you a lot of money. In fact, we are willing to make a tremendous sacrifice.
Chicago Ave. Chevrolet,
15 W. CHICAGO-AVE., OAK PARK.

CHEV. '39, $495
Latest 5 passenger touring sedan. Built-in trunk, radio, heater, defrosters. Original finish just like new. We have it for $495. Your car down, balance 2 years. Open eves.
3939WASHINGTON

'34 Chev.—$24.45 Down
A nice, clean, de l. sedan: perfect condition inside and out; priced as low as any in Chicago at $169. Your car or $24.45 dn., bal. $11.95 mo.
Chevrolet Dlr. 55th-State.

CHEVROLET—1939 de luxe town sedan. Beautiful dark green finish. Interior and exterior are perfect. Has trunk, twin tail lights, twin windshield wipers, steering wheel gearshift, etc. Excellent tires. This car is just like brand new. Low G. M. A. C. rates with collision protection. $535. CHEVROLET DEALER, 15 W. CHICAGO-AV., OAK PARK.

Chev. '38 sed., $55 down
Beautiful trunk sedan, looks and runs like new; complete access. equipt. Priced for quick sale. $445; $55 down, $23 a month. CLARK-MAPLE CHEV., 1038 N. CLARK.

Chev. '39 sed., $65 down
4 door sport sedan; low mileage. A spotless car. It's priced for quick sale at $545. Your car or $65 down, $28.55 a month. CLARK-MAPLE CHEV., 1038 N. CLARK.

CHEVROLET—1939 trunk sedan.......$465
Chevrolet—1938 trunk sedan........ 375
Chevrolet—1937 de luxe sedan........ 265
Chevrolet—1935 4 dr. de l. sedan...... 145
BROADWAY CHEVROLET CO.
6330 Broadway. Just south of Devon.

CHEV.—1938 4 door de luxe trunk sed.; push button radio, heater, defroster; hardly used; low mil.; must sell, 4024 N. Ashland, Apt. 5A.

CHEVROLET—'34 coupe; radio, heater; really clean. Special........$165 Southwest Chev., 9220 S. Ashland. Ced. 3500

CHEVROLET—'39 4 dr. trk. sedan......$475 NELSON CHEVROLET. 1002 DIVERSEY. 3051 N. HALSTED.

CHEV.—'37 de l. town sed.; today's spe. $325 Southwest Chev., 9220 S. Ashland. Ced. 4500

CHEVOLET—1936 SEDAN........$245 McMANUS, 6640 and 6710 S. Western.

CHEV.—'37 de l. sed.; like new thruout; terms, trade. 5622 Ohio. Mans. 5182.

CHEV.—'39 mas. town sed.; vac. shift; needs minor repair. Only $385. 2654 W. Madison.

CHEV—'39 MAS. DE L. COUPE.......$465 Taubers, 4601 Milwaukee-avenue.

CHEV.—'38 5 pass. sed., $69 radio, htr., extras; low mil.; priv. pty. 4252 N. Winchester, 1st.

CHEV.—'37 coupe........$295 BENNETT PONTIAC, 1117 N. CLARK.

CHEV.—'33 sed.; gd cond.; pract. new tires; must sell; $85 cash. 1647 S. Pulaski.

CHEV.—'38 4 dr. sedan; repossessed; sell for unpaid balance. Whitehall 8039.

CHEV.—1932 sed.; heater; A-1 cond. thruout; forced to sac. Dor. 5853, apt. 1.

CHEV.—'39 Mast. 85, spt. 4 d. tr. sed; very cln.; $445; tms. 3186 Milwaukee. Pal. 4272.

1937 Chrys. Imp. Sed., $365
4 door, overdrive, radio, htr.; perfect.
1936 Chrys. 6 cyl. Sed., $295
5 pass., heater, trunk; A1 cond.
1936 Chrys. Cpe. 6 cyl., $295
Heater; like new.
DIRECT FACTORY DEALER,
3520 ARCHER-AV.

CHRYSLER WINDSOR
'39 de luxe sedan; overdr., radio, htr.; orig. cost $1,330; sac. Also '39 de luxe sport cpe.; fully equip.; only $595. Your own tms CHICAGO MOTORS.
8106 S. HALSTED-ST.

CHRYSLER 1936, $335.
Coupe, radio and heater. Airflow sedan, 1936, $345. 1019 Davis-st., Evanston. Rog. 2074.

CHRYSLER—1936 6 SEDAN, $285.
4 door trunk, dual equipped. Only $35 down, $9.75 semi-monthly. Dodge Dlr., 2515 or 2524 Milwaukee.

Chrys. '40 Royal 4 Dr. Sedan.
Used; very low mileage..........$745 CHAPPEL-CHRYSLER, 6200 S. Western.

Cord '36 Beverly, $395
4 door sedan; radio, htr., w. w. tires; A1 mech. cond.; terms, trade. 10% down.
2247 S. MICHIGAN

CORD—'37 custom sedan; radio, heater, supercharged. O'Rourke, 2243 S. Michigan.

De Soto '40 Custom, $875.
4 dr. sedan; used; rad., htr., w. w. tires. SUNNYSIDE AUTO. 4511 LINCOLN-AV.

DE SOTO—'39 4 dr. de luxe overdrive, radio, hetaer; A1 cond.; low mileage; sell unpaid balance; Mr. Young, Key. 2422.

USED AUTOMOBILES FOR SALE.

SOUTH CHICAGO BUICK CO.
OUR REPUTATION GUARANTEES USED CAR VALUES!

'39 Buick 61 4-dr. tk. sd.$775
'39 La Salle 4 d. trk. sed. 845
'39 Chry. Roy 4 d. tk. sd. 665
'38 Buick 41 4-d. trk. sd. 575
'38 Zephyr 4 d. de l. sed. 575
'38 Buick 81 4-d. trk. sd. 595
'38 La Salle 4 d. trk. sed. 595
'38 Buick S. opera coupe 575
'37 Olds 6 4-dr. trk. sed. 395
'37 Pontiac 6 4-d. tr. sd. 375
'37 Buick 61 4-d. trk. sd. 395
'37 Chry. Roy. 4-d. tk. s. 375
'37 Buick 81 4-d. trk. sd. 445
'37 Lafay. 4 dr. trk. sed. 375
'37 Dodge de luxe coupe 345
'37 Buick 41 4-d. trk. sd. 475
'37 Stude. 4 dr. trk. sed. 375
'37 Zephyr 4 d. de l. sed. 375
'37 Olds 6 4-dr. trk. sed.. 395
'36 Buick 61 4-dr. sed.... 295
'36 Dodge 4 dr. trk. sed. 295
'36 Buick 81 4-d. trk. sd. 325
'36 Dodge sport coupe.... 295
'36 Buick 41 4-d. trk. sd. 295
'36 Ford de luxe coupe.. 195
'34 Buick 57 4-d. del. sd. 225
'33 Chev. 4 dr. sedan 95
'33 Dodge 4 dr. sed. 75
'32 Chev. 4 dr. de l. sed... 65

MOST OF THESE CARS HAVE RADIOS AND HEATERS.
LOW G. M. A. C. TERMS.

SOUTH CHICAGO BUICK CO.
Buick Dealer for 20 Years.
86th & Commercial
86TH-STREET at 3000 EAST.

De Soto '38 4 Dr. Tour. Sed.
5 pass., immaculate inside and out.
Slash to $470
SOUTH SHORE BUICK, INC.
7320 STONY ISLAND. MID. 6403.

1940 DE SOTO SEDAN, $875
4 door de luxe Hawaiian blue. Overdrive, heater. Used. Hardly driven. DE SOTO FACTORY DEALER. 3520 ARCHER-AV.

DE SOTO 1933, $50.
5 pass. sedan. Mechanics attention. 1019 Davis-st., Evanston. Rog. 2074.

DE SOTO—1937 de luxe 4 door sedan, perfect cond.: $325. C. M. Foote, 450 W. Superior.

DODGE 1939, $495
Latest de luxe 5 pass. tour. sedan; built-in trunk, de luxe radio, heater, defrosters, original finish, white wall tires, etc.; will pass for brand new. We have it for $495. Your car down, balance 2 years. Open eves.
3939WASHINGTON

Dodges—1939—Dodges
Brand New-Sedans.
BIG SAVINGS.
DODGE DEALER. 2650 N. CICERO.

DODGE '37, $395.
Latest de luxe 5 pass. tour. sedan; built-in trunk, heater, etc.; terms.
DODGE—BENDER-RIEGER, INC.—PLYM.
933 WASHINGTON-BLVD.

DODGE—1939 TOURING SEDAN. Beautiful black with radio, heater, loads of extras. Looks and runs like a brand new car. SPECIAL at $595 for quick sale. STUDEBAKER LOT, 4656 MADISON.

DODGE—'39 LUXURY LINER 4 door sedan. Push button radio; de luxe heater and defrosters; like new; special at........$595 DODGE DEALER. 5719 BROADWAY.

DODGE—'39 4 dr. trk. sed.; rad., htr. Been in good hands and shows it. New car appearance. Sacr. Feehan, Mulberry 1800.

DODGE—7 PASSENGER DE LUXE—1937. Trunk sedan; radio, heater, defrosters. MURPHY DODGE DLR., 2720 N. Cicero.

DODGE—'37 4 DOOR TOUR. SEDAN. Specially priced for quick sale at......$277 Lanahan, Inc., 2522 and 2542 S. Michigan.

DODGE—1937 SEDAN, 4 DOOR. $340. F-E-L-Z. 1132 DIVERSEY-BLVD.

DODGE—'38 4 DR. TOUR. SEDAN. Dark green. Very clean. A real buy....$477 Lanahan, Inc., 2522 and 2542 S. Michigan.

DODGE—1938 4 door trunk sedan.......$450 NASH SALES, INC., 236 E. 24th-street.

Ford '37 Sed., $35 Down
Trunk compartment; excellent mechanical condition; tires, finish, and uphol. perfect; large heater. Special at $285. Your car or $35 down, $16.25 a month. CLARK-MAPLE CHEV., 1038 N. CLARK.

FORD—1939 sedan.......$390
Ford—1936 sedan....... 160
Ford—1935 sedan, radio....... 130
BROADWAY CHEVROLET CO.,
6330 Broadway. Just south of Devon.

FORD '39, $565.
De luxe coupe, radio, heater. 1019 Davis-st., Evanston. Rog. 2074.

FORD '38-85 SEDAN, $395.
Schneider, 4301 W. Madison.

FORD— WANT A FORD? C. ZEPP. BIG SELECTION IN ALL MAKES. 2950 LAWRENCE. JUNIPER 8310.

Ford '38 Tudor Sed., $350.
NEW RINGS, ETC. READY TO GO. HOEFEL-GOY, Inc., Ford Dlr., 1711 W. 95th.

FORD—1939 de luxe 4 dr., with heater; priv. party must liquidate; will accept any fair offer. Midway 2190.

FORD—1937 4 DR. SEDAN.......$265 110 other good buys; all makes; terms. RANGECROFT FLOTOW, 4922 Broadway.

FORD—1937 Fordor; heater; real buy, $250. Fine Thomas Motors, 4140 Irving Park.

FORD—'34 de l. tudor, full price......$65 BENNETT PONTIAC, 1117 N. CLARK.

FORD—1939 tudor 85; heater.......$375 UPTOWN CHEVROLET, 5031 BROADWAY.

FORD—'39 conv. coupe; a prize winner; barg. Wright, 1101 N. Clark. Op. eves., Sun.

FORD—'36 conv. sedan; many extras; barg. Ben T. Wright, 1101 N. Clark. Open eves.

FORD—'36 conv. club coupe; excel. cond. Barg. Ben T. Wright, Inc., 1101 N. Clark.

FORD—'35 business coupe, $125 full price. Ben T. Wright, 1101 N. Clark. Open eves.

FORD—1936 SEDAN; RADIO, HTR......$195 PONTIAC DLR., 945 WASHINGTON-BL.

FORD—'37 coupe.........$195 DODGE DEALER. 5719 BROADWAY.

USED AUTOMOBILES FOR SALE.

PETERSEN'S CHEVROLET
'39 Lincoln Zephyr cpe.$895
Overdrive, radio, htr., special de l.
'39 Cadillac 60 Sp. sd.$1,495
4 dr.; radio, htr., defrosters; 2 tone paint.
'39 Stude. 6 Comm. sed.$645
4 door; trunk, heater, defrosters.
'39 Chevrolet de l. sed..$495
Knee action, trunk, heater, defrost.
'37 Buick Spec. sedan....$445
W. w. tires htr., radio, and defrosters.
'38 Buick Special 41 ......$545
4 door de luxe sedan; heater, radio.
'37 Ford 4 dr. de l. sed..$245
Heater; looks and runs like new.
'37 Chev. town sedan ...$295
Full 5 pass.; trunk, heater.
'36 Stude. 6 cyl. de l. sd.$335
4 door; trunk; perfect thruout.
'36 Plym. de l. sedan.....$295
Trunk, heater; like new thruout.
'36 Chev. de l. sedan......$240
De luxe dual equipped; like new.
'35 Olds de l. sedan $245
Radio, heater, and trunk.
'35 Chrys. Airflow sed...$295
Overdrive, heater, tires almost new.
YOUR CAR OR 10% DOWN.
Chevrolet—24th-Mich.

Western-Devon Buick
'38 Buick 61 4 d. tk. sed.$595
'37 Buick 8-41 d. tk. sed. 495
'37 Chrysler Imp. sedan. 425
'37 Pack. sup. 8 4 d. sed. 445
'37 De Soto 4 d. trk. sed. 375
6100 N. WESTERN

QUALITY
'39 Linc.-Zeph. 4 dr. sed...............$985
Like new. Many extras. Low mileage.
Ray Tennes Motor Co.
Auth. Ford, Mercury, Linc.Zeph. Dealer.
2437 MILWAUKEE-AV.
2451 N. SACRAMENTO-AV.

FORD CONVERTIBLES.
'39 Mercury conv. club cpe., R. H.....$679
'39 Ford conv., S. W., htr., w. w....... 589
'38 Ford conv. sed., rad., htr., w. w. 459
'37 Ford conv. club cpe., rad., htr. 329
PRICES LISTED ABOVE AND YOUR CAR.
STALLWORTH MOTORS CO.
7400 STONY ISLAND. HYD. 2500.

FORD '34 sed.....$65 | Chev. '34 sed $95
Ford '35 sed...$95 | Plym. '37 sed ..$325
Ford '38 sed...$265 | Dodge '37 sed ..$335
$5 down; 1940 license free.
CITY AUTO. 1718 S. STATE.

Ford Bargain Corner
Inspect Chicago's cleanest stock of finer Fords before investing elsewhere—all FULLY RECONDITIONED, displayed indoors and SHARPLY REPRICED for immed. clearance.

12 TYPICAL VALUES.

	WAS	NOW
'39 Ford 4 dr. sed.; lge. trk., etc.	$585	$495
'39 Ford 2 dr. sed.; maroon finish.	545	465
'39 Ford coupe, fully equip.......	545	465
'38 Ford cpe., heater, low mil.....	465	395
'37 Ford 2 dr. sed.; Ford radio...	345	285
'37 Ford coupe; fully equipped...	320	275
'36 Ford trunk sedan; best cond.	295	245
'36 Ford coupe; very clean.......	285	235
'35 Ford tudor sed.; htr., etc.....	195	160
'34 Ford tudor sed.; trk., etc....	160	120
'33 Ford de luxe 4 dr. sedan....	120	75

100 Others to Select From.
LIBERAL TRADES WITH TERMS AS LOW AS $5 DOWN, INCLUDING STATE AND CITY LICENSE. FACTORY APPROVED WARRANTEE.
Montgomery Ford Motors
2300 MADISON. OPEN EVES.-SUN.

'37 FORD—$45 DOWN
Sport coupe, original gray finish, built-in radio, South Wind heater, white wall tires, blast horns, bumper guards, upholstery clean as a pin..........$295 Your car or $45 down, balance monthly.
MIDWAY CHEVROLET CO.,
6522 COTTAGE GROVE. MID. 3500.

FORDS.
1936—1937—1938—1939
TUDORS—FORDORS—COUPES.
All Models.
250 CARS.
TO CHOOSE FROM.
LAWDER BROS.,
6900 VINCENNES.

FORD 1938—$365
Do you want an outstanding car? Here it is! A beautiful coupe—with built-in radio, large heater, spotlight, spacious luggage compartment, finished in Ford battleship gray. This car will sell quickly at this price—so see it today. CHEVROLET. 4627 W. MADISON-ST.

FORDS—ALL MODELS
OVER 100 CARS
Priced Ridiculously Low.
J. A. LAVERY MOTOR CO.
6143-6529 COTTAGE GROVE. MID. 5303.

FORD '38, $365
Latest 5 pass. trunk sedan; htr., etc.; beaut. black finish; like new. Tms., trade. DODGE—BENDER-RIEGER, INC.—PLYM.
933 WASHINGTON-BL.

FORD—'31 tudor..........$75 Southwest Chev., 9220 S. Ashland. Ced. 3500

HUDSON-BRAND NEW
1939 SEDAN.
$400 DISCOUNT.
1939 Country Club six; radio, heater. A BEAUTY AT $665. Also 1940 2 dr. sedan; used; model 40. DIRECT FACTORY HUDSON DEALER. 940 N. CLARK-ST.

Hudson 1940 sedan, $695
5 pass. de luxe, dual equipment, white wall tires, custom heater, defrosters, air foam cushions; official's car. Your car down. 12-24 months to pay.
HUDSON DEALER,
1350 N. CRAWFORD AT GRAND.

HUDSON '38—$495
Country Club 4 door sedan; rad., htr.
PACKARD-CHICAGO,
24th and Michigan. Cal. 7413.

HUDSON—'36 4 dr. sed.; very clean....$230 State license free; $25 dn., $3.45 wkly. Dodge Dlr., 1930 Milwaukee, cor. Western.

HUDSON—'39 de l. 2 dr. sed., rad.-htr.$525. BENNETT PONTIAC, 1117 N. CLARK.

LA SALLE '39 SED.
Radio, heater, w. w. tires; like brand new; $945. Also '38 de luxe trunk sedan; fully equipped; only $595. Your own tms. CHICAGO MOTORS.
8106 S. HALSTED-ST.

LA SALLE, 1937
CONVERTIBLE SEDAN. $495.
STUDEBAKER BRANCH, 1836 RIDGE, EVANSTON.

LA SALLE 1939, $825
De luxe 4 door 5 pass. trunk sedan; radio, heater, fully equipped; like brand new. YOUR CAR DOWN, 2 YEARS TO PAY. INDEPENDENT MOTORS, 2700 MADISON.

LINCOLN—1934 7 PASSENGER sedan; 6 w. w., radio, htr.; $245. 2720 N. Cicero.

USED AUTOMOBILES FOR SALE.

House of Quality
RECONDITIONED CARS.
'39 Buick 41 4 dr. tr. sed.; rad., htr..$695
'38 Buick conv. cpe.; radio, heater.... 645
'38 Buick model 40 sedan........ 565
'37 Buick 7 p. sed.; side mts.; r. b..... 545
'37 Buick 4 dr. trunk sed.; s. m....... 465
'35 Buick 61 trunk sed.; side mts...... 195
'38 Cadillac 60 tour. sed.; trk., r. h.... 695
'37 Cadillac tour. sed.; rad., htr., s. m. 595
'36 Cadillac 7 pass. sedan; black..... 445
'36 Cadillac 60 conv. coupe; heater.... 395
'38 Chrysler 6 de luxe sed.; rad., htr.. 495
'37 Chrysler 7 p. sed.; htr., s. m. blk. 435
'36 Chrysler Airflow sed.; r. h., o'dr.. 375
'37 Dodge trunk sedan; radio, heater.. 350
'36 Dodge 4 door trunk sedan......... 295
'37 Ford de luxe 85 sedan........ 275
'36 Ford tudor; full equipment......... 165
'39 Hudson conv. cpe.; rad., htr...... 695
'38 Hudson 5 pass. club coupe........ 435
'35 Hupp. 4 dr. sed.; like new......... 225
'37 La Salle 4 dr. trk. sed.; rad., htr.. 435
'36 La Salle 4 dr. trunk sedan........ 325
'38 Lincoln-Zephyr sedan; radio, htr... 595
'38 Olds. trunk sedan; radio, heater.... 475
'37 Olds. 6 trunk sedan; rad., heater.. 385
'36 Olds. trk. sed.; radio; like new.... 295
'36 Olds. 6 coupe; like new........ 285
'35 Olds. conv. cpe.; radio, heater..... 295
'37 Packard super 8 trk. sed.; radio.. 495
'37 Packard 120 trk. sed.; radio........ 395
'36 Packard 7 pass. sedan; black...... 325
'36 Packard 120 4 dr. sedan; full eqp. 295
'35 Packard 120 cpe.; fully equip...... 225
'37 Plymouth coupe; bargain........ 295
'36 Plymouth 4 door trunk sedan...... 265
'37 Pontiac 4 dr. trk. sed.; rad., htr.. 365
WHOLESALE TO DEALERS.
Also 50 others, Fords, Chevs., Plymouths. Must be seen to appreciate their value.
2246 S. MICHIGAN
OPEN EVES., SUNDAY. CAL. 4437.

BROADWAY BUICK
26 YEARS YOUR BUICK DEALER.
'33 Ford de l. 4 dr. sed..$ 95
'35 Buick 67 4 dr. sed.... 195
'37 Buick 81 4 dr. trk. sd. 475
'37 Buick 67 4 dr. sed.... 445
'38 Stude. 6 4 dr. trk. sd. 475
'39 Chev. ms. de l. tr. sd. 525
35 OTHER BETTER BUICK BUYS.
5701 BROADWAY

CLEARANCE SALE
'30 Ford cpe ..$40 | '30 Chev. coach.$35
'31 Olds sed. ..$45 | '31 Dodge sed. ..$50
'32 Reo cpe.......$45 | '31 De Soto sed..$50
'32 Essex sed ..$45 | '32 Buick sed. ..$65
'33 Terra. 2 dr..$65 | '34 Stude. cpe. 6 c.$85
'31 LaSalle cpe.$65 | '33 Pont. cpe. ...$85
'33 Plym. 2 dr..$65 | '35 Pont. 2 dr...$145
DODGE DEALER,
2300 W. 63d. Pros. 0024.

'29 FORD sed......$35 | '37 Ford coupe..$245
'34 Ford sed...$125 | '36 Chev. sed....Barg.
'38 Ford sed...$375 | '35 Plym. con.cpe.bar.
125 dependable cars. Priced low.
ALVIN MOTORS. 2107 IRVING PARK.

Lincoln Zeph. '38 Sed., $675.
Very latest model beau. black 4 door; radio, heater; exc. tires; perfect mech. cond. Very low mileage; must be seen to be appreciated.
SNOW BROS.,
FORD-MERCURY-ZEPHYR,
1027 SOUTH BOULEVARD, OAK PARK.

Linc.-Zeph. '36—$340
A most beautiful 4 door 6 pass. sedan, equipped with built-in radio, heater, fan, defroster; all de luxe dual equipment; perfect original finish; fine tires, etc. Very clean interior. Today only............$340 CHEVROLET, 4627-29 W. MADISON-ST.

LINCOLN-ZEPHYR '36, $365
5 pass. sedan, rad., htr., pract. new tires. 1019 Davis-st., Evanston. Rog. 2074.

LINC.-ZEPHYR — '38 4 door sedan; fully equipped; this exceptional car priced $595. Ben T. Wright, Inc., 1101 N. Clark-st.

LINC.-ZEPHYR—'37 sedan; really a bargain; $495. Ben T. Wright, Inc., 1101 N. Clark.

LINCOLN-ZEPHYR—'39 4 dr. sed.; radio, htr. No. 269; $845. Litsinger's, 925 W. Jackson.

MERCURY 1939 SEDAN.
Beau. maroon; radio, heater, whitewalls; low mileage. Can be bought right. HARBOR MOTORS. Auth. Mercury Dealer. 7733 Cottage Grove. 79th and Vernon.

1939 MERCURY SED., $680
Black 4 door; radio, w. w. tires. Like brand new. DIRECT FACTORY DEALER, 3520 ARCHER-AV.

MERCURYS—
'39 CONV. COUPE; RADIO, HTR.....$795
'39 4 DR. DE L. SED.; EQUIPPED.. 695
'39 DE LUXE CLUB COUPE; EQPD.. 695
MORTON'S, 730-40 Diversey

MERCURY—'39 CONV. CLUB CABRIOLET. South Wind heater. New tires. Perfect thruout. Special today only. GLENN E. HOLMES. 30 W. Lake-st. Open eves.

Mercury '39 Sed. Cpe., $775.
Radio, heater, whitewall tires. Like new. Schneider, 4301 W. Madison.

Nash '38 4 Dr. Tour. Sed.
Air cond., overdr., heater, radio.
Slash to $585
SOUTH SHORE BUICK, INC.
7320 STONY ISLAND. MID. 6403.

OLDS. 1939, $585
Latest de luxe 6 cylinder 5 passenger trunk sedan; built-in Olds. radio, heater, perfect original finish; very low mileage. Like brand new thruout. Terms and trade. 10 other Olds. to select from. Coupes, Sedans; various colors and models.
4647 W. MADISON-ST.

OLDS. '39 DE L. COUPE
Automatic shift. Radio, heater; like brand new; will sac. at $595. Your own terms. CHICAGO MOTORS.
8106 S. HALSTED-ST.

OLDS. '39 SEDAN, $575
Built-in trunk, 5 pass. de l.; heater; new car condition; terms.
HUDSON DEALER,
1350 N. CRAWFORD AT GRAND.

Olds. '38 Opera Coupe, $499.
6 cyl. dual equip.; white wall tires.
LA SALLE-ERIE MOTORS,
661 N. LA SALLE. DEL. 1636.

OLDSMOBILE—1936 "6" SEDAN; 2 door model, in glistening black. Has heater, many extras. In very fine condition thruout. This car must be seen to be appreciated. Only $295. STUDEBAKER BRANCH, 3822 LAWRENCE.

Today's Buy—'37 Olds., $445.
Three beautiful sedans; traded on new Packards to choose from. A safe place to buy a used car. PACKARD DLR. 6101 N. Western.

OLDS. '39 SEDAN, $595
5 pass. trunk sedan. Radio, heater, etc. YOUR CAR DOWN, 2 YEARS TO PAY. INDEPENDENT MOTORS, 2700 MADISON.

OLDS '37, $435.
5 pass. opera coupe, radio, heater. 1019 Davis-st., Evanston. Rog. 2074.

OLDS.—6 coupe, 1936, very clean......$295 See our large stock of fine used cars. WARNER PONTIAC SALES. 958 Diversey-pkwy., corner Sheffield.

OLDSMOBILE—A GOOD CAR FOR YEARS. 50 TO CHOOSE FROM. ALL MODELS. AJAX OLDS. 7800 STONY ISLAND.

OLDS.—'37 sedan; trunk; reasonable offer takes. 4927 Whipple. Keystone 7637.

OLDSMOBILE—'39 SIX, 4 door sedan. Like new; $645. Private owner. Spa. 4470.

OLDS.—'34 4 dr. de l. trk. sed......$125 BENNETT PONTIAC, 1117 N. CLARK.

OLDS.—'32 6 sed.; htr.; runs perf......$95 Southwest Chev., 9220 S. Ashland. Ced. 3500

OLDS.—'39 8 cyl. 4 dr. sed.; rad., htr.; perf. cond.; priv. party. Austin 6451.

USED AUTOMOBILES FOR SALE.

NO MONEY DOWN
IF YOU HAVE A JOB
Small Down Payment
GRAND AUTO
Low Finance Plan
1940 LICENSE FREE
7 DAY DRIVING TRIAL.
'37 Plym. sed..$325 | '37 Nash Laf. sd.$295
'37 Chrys. sed.. 325 | '36 Dodge sedan.. 275
'37 Dodge sed.. 375 | '35 Buick sedan.. 165
'38 Ford coupe 365 | '37 Packard sed.. 375
'35 Buick cpe. 195 | '35 Chev. d. l. s. 225
'36 Chev. sedan 265 | '38 Pontiac sed.. 475
'37 Buick sed.. 395 | '37 Olds. sedan .. 385
'36 Pontiac sed 265 | '37 Olds. coupe.. 365
'37 Pontiac sed. 365 | 38 Plym. s., r.. h. 365
'39 Olds. sedan 585 | '39 Plym. sedan.. 495
'35 Plym. sed.. 165 | '35 Dodge sedan. 225
'36 Cad. 7 p. s. 475 | '39 Pontiac sed.. 585
'35 De Soto sd. 225 | '37 Chev. sedan.. 345
'35 Ford d. l. s. 145 | '37 Terr. sedan.. 295
OVER 200 CARS TO CHOOSE FROM. Most cars have radio and heater.
3940 GRAND
1 blk. East of Crawford, cor. Harding-av.
Spa. 3940. Open Eves.-Sun.

NOTHING DOWN
OR YOUR OLD CAR DOWN, IF YOU HAVE A JOB.
1940 license free. 7 day driving trial.
'39 L.Z. con. sed.Sac. | '37 Dod. spt. sed.$345
'39 Ply. del. cp.$475 | '37 Ford sedan.. 245
'39 Buick sedan 695 | '37 Buick 41 sed. 395
'39 Olds. sed.... 595 | '37 Pont. 6 sed. 345
'38 Dod. del.sed. 445 | '36 Olds. 4 d. sd. 295
'38 Ply. del. sd. 365 | '36 Pontiac sed.. 265
'37 Pack. 6 sd. 395 | '35 Dodge sedan.. 195
'38 Chev. tr. sd. 395 | '35 Chev. sedan 195
'38 Buick 7p.sd. 675 | '32 Ply. 4 d. sd. 65
SOME WITH RADIOS AND HEATERS. 50 OTHER LATE MODELS TO CHOOSE FROM. TERMS OR TRADE. Always open.
2810 MADISON

Genuine Repossessed
Chevrolets, Plymouths, Fords, Packards, Buicks, repossessed. We are not dealers. Will transfer notes to respon. parties. Open Sun. Public Service Acceptance Co., 1135 W. Sheridan-rd., at Broadway-Devon.

DEALERS, ATTENTION!
100 USED CARS AT WHOLESALE. Chevrolets, Plymouths, Dodges, Buicks, Fords, Olds., various other makes and models from 1931 to 1939; lowest prices. MURPHY-DODGE DLR., 2720 N. Cicero-av.

OLDS 1940 SEDAN
De luxe 4 door 5 pass. 6 cyl. tour. sedan, used, Model 70, built-in radio, htr., defrosters, air conditioned, blast horns. Sacrifice. And 1939 5 pass. tour. sedan, radio, heater, defrosters. Like new. We have it for $585. Your car down, balance 2 years. Open eves.
3939WASHINGTON

Olds 1939, $595
4 door 5 pass. trunk sedan, 6 cyl., push-button radio, heater; like new. Only $595.
Olds 1937, $370
Full 5 pass. trunk sed., 6 cyl. Open eves.
4635 Washington-blvd.

OLDSMOBILE—'36 trunk sedan, 4 door, original finish, radio, heater, new car appearance. $395. 4628 Washington-boulevard.

Packards 1935 to 1940
Every Car Cut to New Low.
Compare These Values.
'40 120 tour. sd., rad., htr., used—big sav.
'39 6 bus. cpe., fin. in ivory, spec..$745
'38 6 tour. sed., rad., htr., car perf... 645
'38 6 opera cpe., ra., htr., exc. value 645
'38 120 tour. sed., rad., htr., w.w. t. 645
'37 120 tour. sed., special today...... 495
'36 120 club sed., htr., w. w. tires..... 395
'35 120 tour. sed., mot. reb., special. 295
'35 Standard 85 sed., lots of extras. 365
Finest Selection in City.
Hill Motors Sales Co., Inc.,
Largest Packard Dealer in Illinois. 640 MADISON, OAK PARK. AUS. 2100.

PACKARD '37, $375
De luxe 5 pass. touring sedan. Built-in trunk, radio, htr., defrosters, blast horns, flex. steering wheel. We have it for $375. Your car down, balance 2 years. Open eves.
3939WASHINGTON

Packard '37 Sedan, $395
4 dr. de luxe; built-in trunk, radio, heater, defrosters, etc.; terms.
HUDSON DEALER,
1350 N. CRAWFORD AT GRAND.

Packard 1938, $495
Model 120, 4 door 5 pass. trunk sedan. Loads of extras; like brand new. YOUR CAR DOWN, 2 YEARS TO PAY. INDEPENDENT MOTORS, 2700 MADISON.

Packard '38 Opera Cpe., $475
5 pass. 6 cyl. de l. model; radio, heater, etc. Terms.
HUDSON DEALER,
1350 N. CRAWFORD AT GRAND.

PACKARD—1936, 120, 4 dr. sed.; trunk, heater, w. w. tires, dual equip.; $295. ZEEH, 5043 W. MADISON.

PACK.—'37 conv. sed., rad., htr., w. w..$475 6050 N. WESTERN. ROG. PARK 0778.

PACKARD—'31 7 pass. limo.; like new; $125. S. & M. AUTOS. 7333 S. HALSTED.

PIERCE-ARROW—'33 CONV. SEDAN...$195 Small 8; green finish, side mounts, etc. MICHAEL MOTORS 7405 STONY ISLAND

PLYMOUTH '39 SED., $515.
Fully equipped, including defroster, heater. Car is in A1 condition throughout. $45 down or your car. DE SOTO DEALER. 3737 N. WESTERN.

PLYMOUTH—Late 1939 4 dr. sedan. A low mileage car with large trk., htr., many extras. Will sac. at $525. Terms to suit.
CLARK-MAPLE CHEV. CO.,
940 MILWAUKEE-AV.

PLYMOUTH—'39 de luxe 4 door black sed.; radio, htr., trunk; used little; one driver; $575. Also 1939 2-door trunk, etc.; $495. Also 1938 sedan, gunmetal, all extras; radio, etc.; very low mileage; only $425. 1647 S. CRAWFORD. CRAW. 1647.

PLYM.—'39 4 dr. de l. trk. sed., rad..$495
Plymouth—'38 sedan............ 345
BROADWAY CHEVROLET CO.
6330 Broadway. Just south of Devon.

PLYM. '37 TRK. SED., $295.
4 door; radio, heater. Terms. COOK COUNTY, 1340 W. 63D-ST.

PLYMOUTH—1938 4 DR. SEDAN......$365 Good condition, very clean. See today. NORMAN C. TOWNE, 5137 BROADWAY.

PLYMOUTH—1939 4-dr. de luxe sedan; htr.; like new; must sacrifice. Delaware 3819.

PLYMOUTH—'39 tour. sed.; radio, htr.; fully equipt; A1 cond. Call Newcastle 0757.

PLYMOUTH—1940 de l. 4 door sed.; executive's car. Fine-Thomas, 4140 Irving Pk.-rd.

PLYMOUTH—'34 coach in exc. condition $125 or best offer. 4520 N. Clark.

PLYMOUTH—1939 4 door sedan; built-in trunk; must sell. Juniper 9009.

PLYMOUTH—'34 coupe..........$95 DODGE DEALER. 5719 BROADWAY.

PLYM.—'38 de l. sed.; low mil.; ex. con.$425 Superior Motor Sales, 6943-48 S. Halsted.

PLYMOUTH—'38 4 dr. trk. sed. rad. htr.$475 HARTSHORNE BUICK. 930 N. Clark.

PLYMOUTH—'39 de l. coupe; full price $445. License free. City Auto. 1718 S. State.

PLYMOUTH—'36 sed. Heater. Special..$195 NEWBERRY MOTORS, 1025 N. CLARK.

USED AUTOMOBILES FOR SALE.

NOTHING DOWN
OR YOUR CAR DOWN.
Pay Only $2 to $5 Per Wk.
Buick Dealer's Warehse.
'38 Buick sed..$495 | '38 De Soto sed.$465
'38 Dodge sed.. 445 | '38 De Soto cpe.. 395
'37 Buick sed.. 395 | '38 Hudson sed.. 445
'37 Dodge sed.. 385 | '37 Olds. sed...... 395
'37 Chrysl. cpe. 345 | '37 Chev. sed.... 345
'36 Buick sed.. 295 | '36 Dodge sed.... 275
'36 Plym. sed... 265 | '36 Chev. sed.... 265
'36 Nash sed... 235 | '36 Ford sed...... 235
'35 Dodge sed.. 235 | '35 Buick sed.... 225
'35 Olds. sed.... 225 | '35 Chev. sed.... 175
'35 Olds. 2 dr.. 135 | '34 Chrysler sed. 145
'34 Dodge sed. 145 | '34 Chev. 4 dr.... 95
'33 Olds. cpe.... 95 | '33 Plym. cpe.... 95
THIS IS THE FINEST SELECTION OF GOOD USED CARS AT TERMS TO SUIT YOU. COME OUT TODAY AND DRIVE HOME A REAL BARGAIN.
Open Sunday and Evenings.
Gerwig-Nelson Buick
7729 S. STATE

BIRD-SYKES
1939's Priced Right
'39 Buick tour. sedan...$645
'39 Chev. 4 dr. sedan.... 545
'39 Dodge Tour. sedan.. 545
'39 De Soto tour. sedan.. 495
'39 Linc. Zeph. sedan.... 795
'39 Mercury sedan 645
39 Olds 6 cyl. coupe 545
'39 Pontiac tour. sedan. 595
'39 Plym. 4 dr. sedan.... 545
'39 Packard 8 sedan...... 745
Your Car or $50 to $100 Dn.
OPEN EVENINGS. CAL. 6060.
2215 S. MICHIGAN

PLYM. 1939, $495
4 door 5 pass. touring sedan, built-in trunk, heater, defrosters, de luxe equipment. A real beauty. We have it for only $495. Your car down, balance 2 years. Open eves.
3939WASHINGTON

'37 PLYMOUTH '37
De luxe sedan; radio, heater.
$345
Small down payment, bal. 2 years. AUTHORIZED DODGE-PLYMOUTH DLRS. 2750 LAWRENCE. OPEN EVES.

PLYMOUTH—1939 most beautiful de luxe 5 passenger trunk sedan. Equipped with heater, defrosters, steering wheel gear shift; very low mileage; excellent tires; perfect original finish, etc. Inside and out, this car is just like brand new. You can drive it home for $565. Low G. M. A. C. rates with collision protection. CHEV. DLR., 15 W. CHICAGO-AVENUE, OAK PARK.

PLYM. 1939—$595
The cleanest late model de luxe 4 door trunk sedan, radio, heater, steering wheel gearshift, bumber guard, very low mileage, perfect original finish. Inside and outside this car is like brand new. $595. CHEVROLET. 4627-29 W. MADISON-ST.

PLYMOUTH '38, $435
Latest 5 pass. trunk sedan; beaut. black finish; like new, thruout; terms, trade. DODGE—BENDER-RIEGER, INC.—PLYM.
933 WASHINGTON-BL.

Plym. '39 Sed., $85 Down
4 door, built-in trk., radio, orig. jet black finish. All steel top, tires, uphol., mech. cond. very best. Won't last long at $545. Your car or $85 dn., bal. 2 years. CLARK-MAPLE CHEV., 1038 N. CLARK.

PLYMOUTH '36 SED.
REFINISHED. PERFECT. MECH. COND.
$5 OR YOUR CAR DOWN.
INLAND MOTORS. 4201 MILWAUKEE.

PLYMOUTH '38, $355.
Coupe, radio, black. 5 pass. sedan, 1938, $375. 1019 Davis-st., Evanston. Rog. 2074.

Pontiac '38, $495
4 door 5 pass. trunk sedan, 6 cyl., radio, htr., dual equip. Very clean. See Mr. Ward.
Pontiac '37, $365
De luxe 5 pass. trunk sedan, radio, heater, beau. black finish, $365; terms, trade.
4635 Washington-blvd.

PONTIAC '39 DE LUXE
trunk sedan; like brand new; priced to sell. $595. Your own terms. CHICAGO MOTORS.
8106 S. HALSTED-ST.

PONTIAC—1939 TOURING SEDAN. Equipment includes radio, heater, roomy trunk, etc. Lustrous black. Very clean car that looks as tho it had never been driven a mile. SPECIAL at only $595. STUDEBAKER LOT, 4656 MADISON.

PONT. 1939, $545
De luxe cpe., radio, htr., defrosters, blast horns, flexible steering wheel, original finish, etc. A beauty. We have it for $545. Your car down, balance 2 years. Open eves.
3939WASHINGTON

PONTIAC—'36 sedan..........$285 Radio, heater; fully equipped; good tires; fine running cond. WARNER PONTIAC SALES. 3637 N. Southport, near Addison.

Pontiac '39 Convertible
De luxe 6 cyl. coupe; radio and heater; w. w.'s; low mile.; $645. terms. Euc. 3268.

PONTIACS—1940S; EXECUTIVES' CARS. Equipped radios, heaters. Big discount. BENNETT PONTIAC, 1117 N. CLARK.

PONT.—'37 opera seat cpe., htr., rad...$395 BENNETT PONTIAC, 1117 N. CLARK.

PONT.—'36 cabriolet; htr., rad. Will sac. BENNETT PONTIAC, 1117 N. CLARK.

PONTIAC—Brand new 1939 sed. Big disc. BENNETT PONTIAC, 1117 N. CLARK.

PONTIAC—'37 4 dr. de l. sed., rad., htr. $345 BENNETT PONTIAC, 1117 N. CLARK.

PONTIAC—1935 4 dr. sedan; heater; looks good and runs good; $200. Kil. 1221.

REO—'33 4 DOOR SEDAN, SIDE MOUNTS. Exc. cond. Priced for quick sale at.....$117 Lanahan, Inc., 2522 and 2542 S. Michigan.

STUDEBAKER '40 SED.
Radio, heater; used; like brand new; tremendous saving; your own terms. CHICAGO MOTORS.
8106 S. HALSTED-ST.

STUDEBAKER—1938 COMMANDER STATE SEDAN. De luxe model with radio, heater, economical overdrive, etc. In sparkling blue finish. This car is positively like new in every particular. Offered at drastic reduction for quick sale. STUDEBAKER BRANCH, 6335 BROADWAY.

STUDEBAKER—1937 DE LUXE SEDAN. Dictator six model with heater, trunk, phantom steering wheel, etc. In very nice condition thruout. A real buy at only $365. STUDEBAKER BRANCH, 1836 RIDGE, EVANSTON.

STUDE.—'37 2 dr. sed.; only $349; radio and heater; exceptionally clean. KROLL DODGE. 7215 S. HALSTED.

STUDEBAKER—1939 Commander 4 dr. sedan; low mileage; exceptionally clean; will sacrifice. 3740 Lake Shore-dr. Grac. 0799.

USED AUTOMOBILES FOR SALE.

STARTING TODAY
WE GIVE $50 DISCOUNT
ON EVERY CAR SOLD.
'39 Ply. 2d trk.sd., r.h.; was $525; now $475
'37 Ply. de l. cpe.; A1; was $345; now $295
2520 S. MICHIGAN-AV.

TERRA.—'34 sed., 4 d., htr.; very clean.$175 Capitol Plym. Dlr., 8031 S. Halsted.

WILLYS '37 4 DOOR
Sedan, reconditioned; excellent thruout.$220 Also '38 Willys 4 dr. sed., recond....$345 EVANSTON CARS HAVE BETTER CARE. Chev. Dlr., 1050 Chicago-ave., Evanston.

MOTOR TRUCKS.

For Sale.
"Ruby Has the Trucks"
STATE INSPECTED.
INTL. '36 ½ ton pan., side dr. Suit. for milk or lite delivery $175
CHEVROLET '37 sedan delivery.... 125
DODGE '35 ½ ton panel.......... 95
FORD '35 cab and chassis........ 145
CHEVROLET '34 Chicago stake.... 145
CHEVROLET '34 ½ ton panel...... 95
INTL. '36 1½ ton panel; recond... 445
FORD '37 sedan delivery........ 225
FORD '32 4 cyl. ½ ton panel........ 75
FORD '31 1 ton panel.......... 75
Vast selection of Chev., Ford sedan delivs. Also panel and stake trucks. ROCK BOTTOM PRICES.
RUBY CHEVROLET, INC.
7158 STONY ISLAND. FAI. 9600.

Month End Clearance
No Reasonable Offer Refused
INTERNATIONAL 3 ton model C 50 tractor.
G. M. C. 3 ton model T 61 tractor.
G. M. C. 1½-2 ton 3 yd. dumpbody.
2 speed axle 32x6. H. D. tires.
DIAMOND T—1½ ton 1936 6¼x11 panel side body 32x6 H. D. duals. H. D. duals.
The above are all in good condition and appearance. Former prices are not quoted. We want offers. These trucks must be sold this week.
General Motors Used Trucks,
1700 W. PERSHING. VIR. 1700.

TRUCK BARGAINS
1934 Chev. 1½ ton stand panel.
1935 G. M. C. 1½ ton standard panel.
1936 Chev. 1½ ton panel.
1936 G. M. C. 2½ ton low stake body.
1936 G. M. C. ¾ ton panel.
1936 Ford sedan delivery.
1936 Dodge 1½ ton standard panel.
1936 International 1½ ton panel.
1937 G. M. C. ¾ ton panel.
1936 G.M.C. ½ ton ch. and cab. dual rear ws.
2667 MILWAUKEE-AV.

EVANSTON TRUCKS.
1938 DODGE pickup $365
1937 DODGE panel 345
1936 DODGE panel 245
1933 DODGE express 195
1019 Davis-st., Evanston. Rog. 2074.

B. & W. SPECIALS.
1937 FORD C. O. E. 14 FT. BODY. Also pickups, stakes, dumps, 6 wheelers. B. & W. FORD, 907 W. 35TH-ST.

DODGE—'36 1½ ton long wheelbase chassis and cab; dual wheels; good tires; runs perfect; only $295. Terms, trade.
933 WASHINGTON-BLVD.

CHEV. 1½ TON PANEL, $350
Very clean Original finish Fine rubber. Sweet motor. Dual hubs. Safety tested. MURPHY-DODGE DLR., 2720 N. Cicero-av.

FORD—1939 1 TONNER PANEL. Perfect paint, excellent tires. Reconditioned thruout. Priced for quick sale. GLENN E. HOLMES. 30 W. Lake.

WHITE—1½ ton C. O. E. chassis and cab. Call Virginia 0210. AUTOCAR TRUCKS. 1716 W. PERSHING.

G. M. C—'32, 152 in. chassis and cab.; duals; $95; short stake body available. Ben T. Wright, Inc., 1101 N. Clark. Open eves.

FORD—'36-134 in. panel; with new motor; also stakes, dumps, pickups. All makes. Nelsen-Hirschberg Ford, 5133 Irving Park.

CHEV.—'38 ½ ton panel; Ok'd.......$95 down 49 others—$125 to $525. Southwest Chev., 9220 S. Ashland. Ced. 3500

DODGE '35 ½ TON PANEL. Very clean. Special at...........$175 DODGE DEALER. 5719 BROADWAY.

INTERNATIONALS, Chevs., Fords, G. M. C. Perfect Motors, 1230 S. Ashland. Can. 3767.

150 TRUCKS—All sizes, all body types. Terms, trade. $50 up. 3148 OGDEN-AV.

50 RELIABLE trucks at buyers' prices. EZ terms. Bedford Salesrm., 2647 W. Cermak.

INTERNATIONAL—'37 6x6x12 panel. Real bargain. 8940 Houston, between 5-7 p. m.

WILLYS—'32 coach; runs perfect.........$85 Southwest Chev., 9220 S. Ashland. Ced. 3500

CHEVROLET—1936 ¼ ton panel; must sell; $125. 2500 Washington-blvd.

TRACTORS, Diesels, Whites, Federal, Stude., Diam. T. E-Z tms. 2429 Wabash. Op. ev.-Sun.

FORD dump hydraulic hoist, $115; Mack 3½ T. cha., Lk. new, $350. 1382 W. Randolph.

DIAM. T—6 whl. chassis [252 Timken axles] KELLER, 3315 Archer. Lafayette 2004.

MODEL 18 Federal tractor............$545 FEDERAL-LE MOON. 849 N. KEDZIE.

DODGE—'33 and 34; 1½ ton panel. 5834 Normal-boulevard.

Truck Trailers.

FRUEHAUF TRAILER CO.
22 ft., open top; thoroughly reconditioned. New paint, vacuum brakes, good tires $650 18 ft. reefer; ideal extra unit.......$375 Immediate delivery on current models. State approved Safety Lane. 2553 ARCHER-AV. CALUMET 7980.

MAN to haul for Trucking Co. Loads both ways, 2 yr. agrmt. Able to buy '39 trailer and tractor at $2,250. E Z terms. Take car as part pay. 2429 Wabash. Open eves.-Sun.

MAN to buy tractor to pull company trailer. Good haul. 4636 W. Madison.

'39 CHEV. tractor, 22 ft. van, short haul. Priv. Sac. quick sale. 3016 Addison.

MAN to buy tractor, trailer; also have several city pickup jobs. 2512 Archer.

Wanted.

WANTED IMMEDIATELY.
men with tractors and trailers for freight hauling. 300 mile radius. Steady work. 2 year contract. McCloskey & Schaffer Trucking Co., 1310 McKinley, Chicago Heights. Ph. 3606.

LONG distance motor line has opening for few good operators. Wants sleeper cab tractors to pull company trailers or complete units. Immediate runs available. For details see or write Monark Motor Freight System, Inc. 2299 S. Lumber-st., Chicago.

10-11 FT. stake body, solid sides, 6-6¼ ft. high, 6-6½ ft. wide. Rogers Park 5642.

WTD. to buy—About 2 t. trk. Body must be 10x6 dump or larger. Int. pref. Com. 2680.

AUTOMOBILES WANTED.

HIGH CASH PRICES.
Bring car and title, take home cash. ALSO 7 PASSENGERS.
2246 S. MICHIGAN.
OPEN EVES. TILL 10. CAL. 4437.

$50 MORE
for your car. '33 to '39. Our appraiser will call on you. Get all cash immed. Call today or tonight. Kedzie Motor Sales, 6144 S. KEDZIE. GROVEHILL 0180.

PAY ALL CASH TO PRIVATE PARTY. Any make car, also pay off notes. 5928 N. WESTERN. LONGBEACH 1232.

MOST CASH FOR YOUR CAR. Can't come in? Call us, we'll come out. REGENT 0616. 7601 STONY ISLAND.

WE PAY $25 MORE FOR YOUR CAR— 7416 S. HALSTED. RADCLIFFE 3460.

SEE others first! But we pay highest cash prices. 7140 S. Halsted-st. Aberdeen 5011.

OAK PARK DEALER PAYS MORE. 200 MADISON. EUCLID 287.

TOP CASH PAID!—We need cars! Call us first. 9321 Cottage Grove. Rad. 0212.

SEE US BEFORE YOU SELL. Immediate cash. 6050 N. WESTERN.

WE BUY AND TRADE USED CARS. HABICH MOTORS. 6035 BROADWAY.

INDIVIDUAL has cash for good light car. Pref. Chev., Pont., or Plym. Irv. 8115.

HAVE cash for light car gd. cond. from priv. pty. 3717 N. Western. Jun. 2350.

CASH PAID for wrecked, burned, or junked cars and trucks. BELMONT 6464.

WILL pay $250 cash for '37 light car: Chev., Plymouth. Address H 279, Tribune.

HIGHEST CASH PRICES FOR WRECKED, JUNKED CARS, TRUCKS. ARM. 3500.

WILL pay all cash for late model used car from private party. Hemlock 2054.

CASH for '30-'31 Ford, P. B. Plym., Chev. '31 or later. 4329 Addison. Palisade 2777.

AUTOMOBILE HOUSE TRAILERS.

For Sale.

INDIAN SCHULT—Beau. 3-4 room effects; smaller mods. Conven. dn. payment, bal. like rent. Used bargs. We finance all sales. 7424 Stony Isl. Dor. 5000. Open eves.-Sun.

SCHULT—10 models on display. $498-$3,000. SCHULT-CHICAGO. 2545 MICHIGAN. CAL. 2655.

NEW 1940 DE LUXE MODEL. Trailer, 18 ft., $560. Trade or Terms. 2441 S. Michigan. Open eve. and Sun.

WANTED—Gilke camp trailer, for cash; priv. party. Phone Homewood 470-W.

TRAILERS—Factory price. 3733 N. Clark, rear bldg. Lighthouse Trailer. Lak. 8030.

IT'S UNIVERSAL for '40! ! All models. $465 to $1,885. 9321 Cottage Gr. Rad. 0212.

Chicago Daily Tribune.
THE WORLDS GREATEST NEWSPAPER

TUESDAY, APRIL 23, 1940.

Germans Report Sinking of British Troopships—Empire Forces Claim Encirclement of Narvik

Maj. Gen. Adrian Carton de Wiart, who is commanding British forces in central Norway, according to reports in London. He lost an eye and an arm in army service.
[Associated Press Wirephoto.] *(Stories on page 2.)*

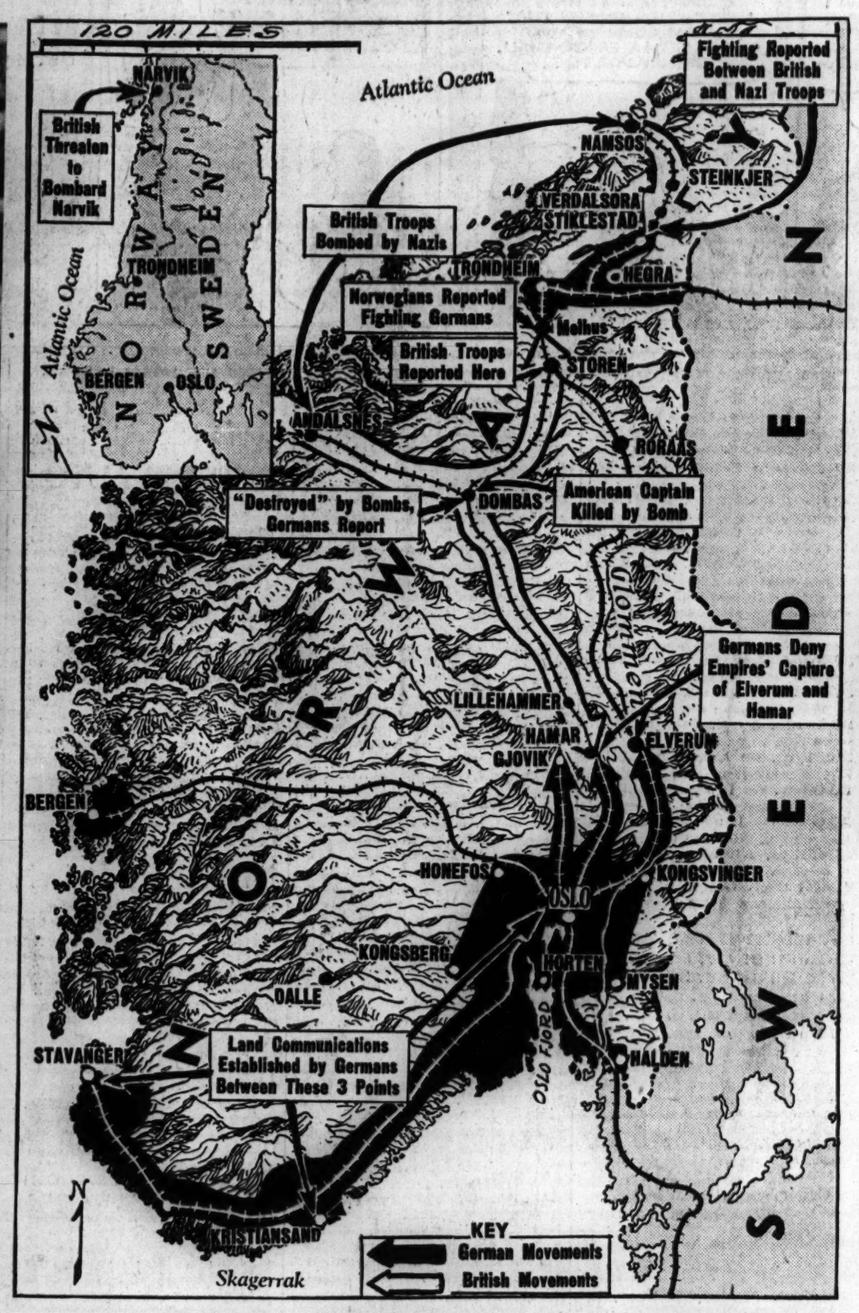

Important developments of the European war on Norwegian soil yesterday are indicated in the captions on this map. Areas in black are held by the Germans. The small map locates Narvik, where another battle is threatening. *(Stories on pages 1 and 2.)*

M. L. Annenberg and son, Walter, who are to be arraigned in federal court today on a charge of income tax evasion. [TRIBUNE Photo.] *(Story on page 1.)*

A Day's Rain Undermines a Home and It Crumbles

Below are three remarkable pictures of the $12,000 brick home of Herman Vogel on Squirrel hill in Pittsburgh as it was destroyed yesterday by heavy rains. The rains undermined the structure's foundations, causing four cracks to develop. The second picture was taken soon after as the house sagged, and the last picture shows the home a pile of debris.
[Associated Press Wirephotos.] *(Story on page 2.)*

Actress Betty Grable, former wife of Jackie Coogan, in New York night club with socially prominent Alexis Thompson. [Acme Photo.] *(Story on page 7.)*

[Associated Press Wirephoto: Sent yesterday from Berlin by radio.]
German censored caption said this picture shows German soldier searching a captured Norwegian soldier.

[Associated Press Wirephoto.]
Patrons of a cafe in Revere, Mass., being rescued by police during violent storm which lashed New England yesterday. Snow and rain accompanied a 51 mile an hour wind.
(Story on page 6.)